

Secondary Glazing Details:

This drawing is to be read in conjunction with all relevant Architect, consultants' and specialist drawings and specifications. The Architect is to be notified of any discrepancies before proceeding. Do not scale from this drawing. All dimensions and levels are to be checked on site. This drawing is subject to copyright. All work carried out before Planning and Building Permission has been granted is at the contractor/client's risk.
 Note: proposed drawing based on OS map information. All illustrated dimensions are approximate and all site dimensions are to be checked on site and subject to site survey.

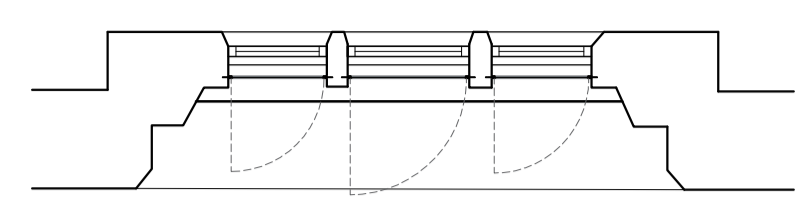

Proposed Window 1 Plan Scale 1:50

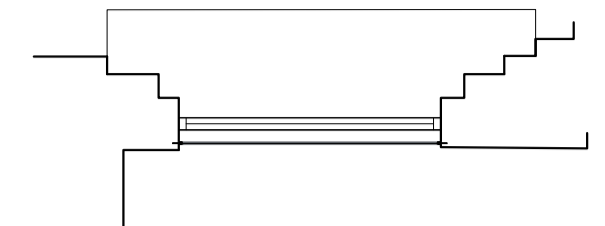

Proposed Window 2 Plan Scale 1:50

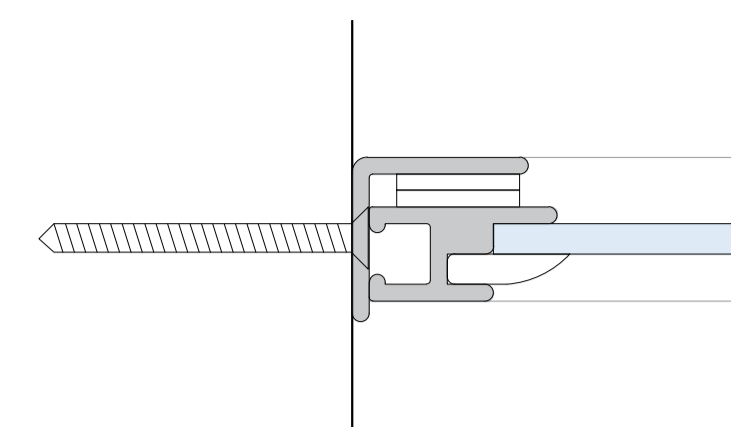

Proposed Frame Detail Scale 1:1

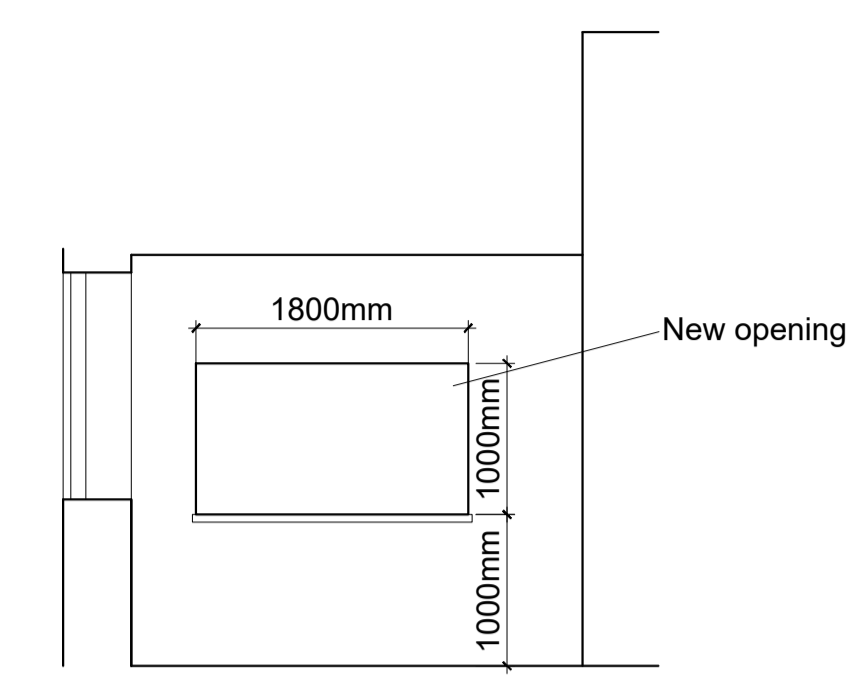

Proposed Elevation A Scale 1:50

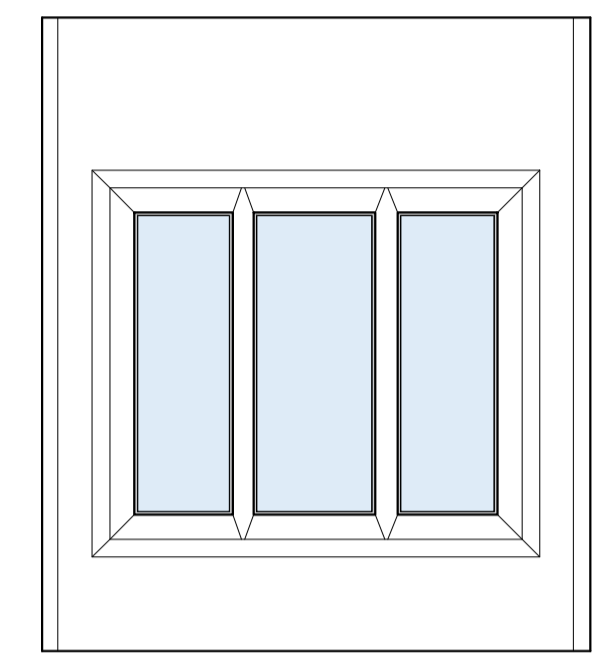

Proposed Window 1 Elevation Scale 1:50

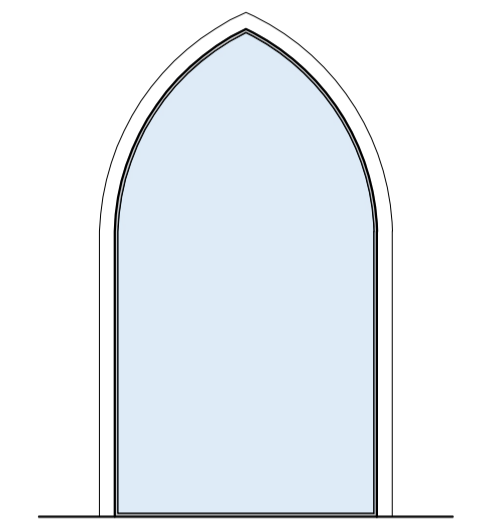

Proposed Window 2 Elevation Scale 1:50

Entrance / Lift Details:

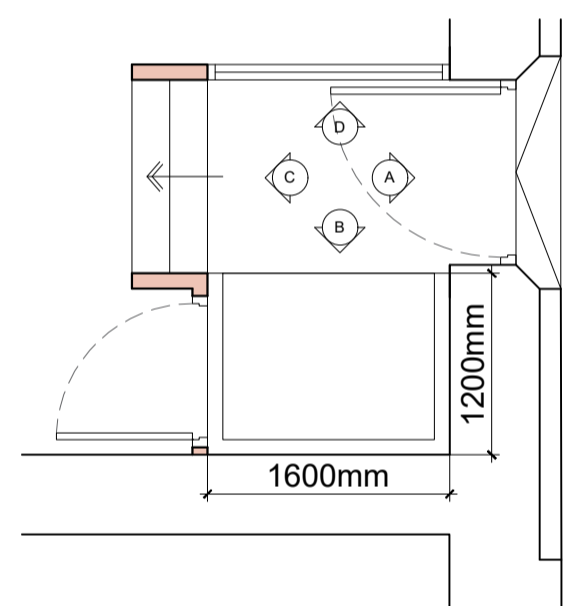

Proposed Entrance Lobby Plan Scale 1:50

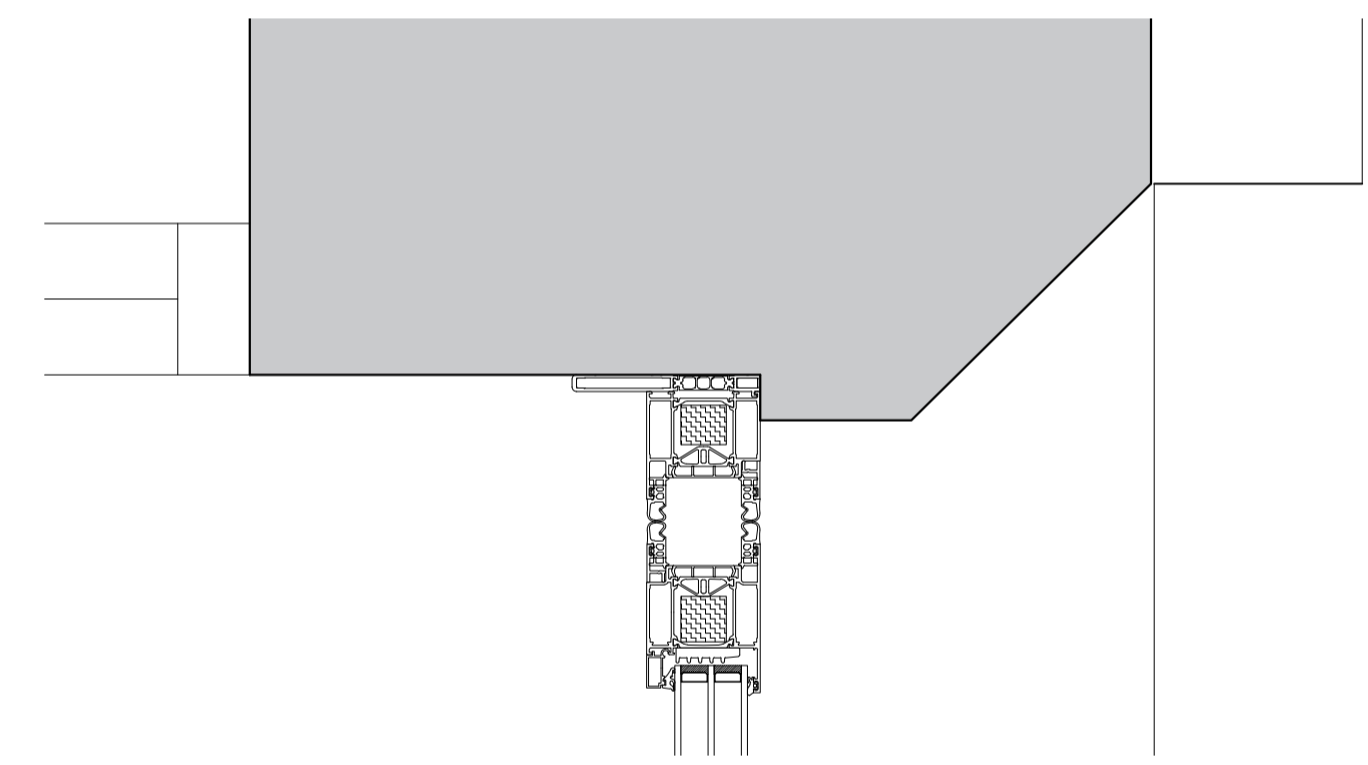

Proposed Entrance Door Detail Scale 1:5

Bar Details:

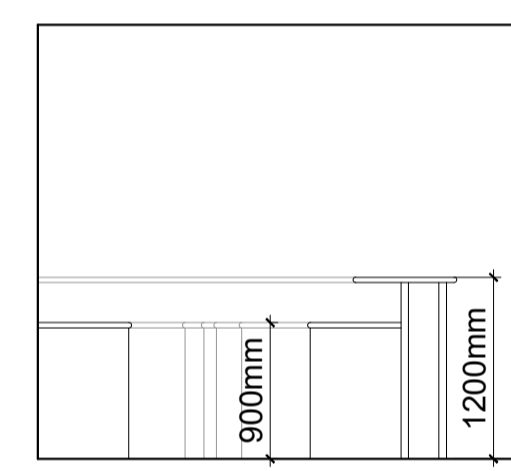

Proposed Section A-A Scale 1:50

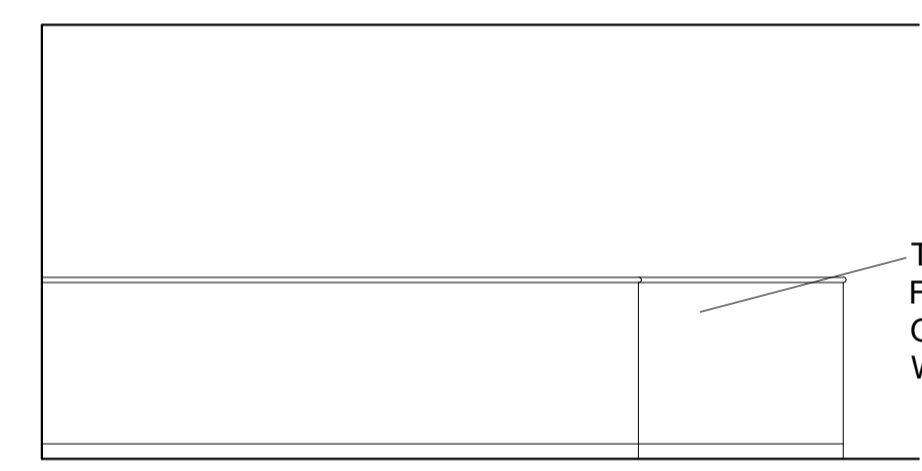

Proposed Bar Elevation 1 Scale 1:50

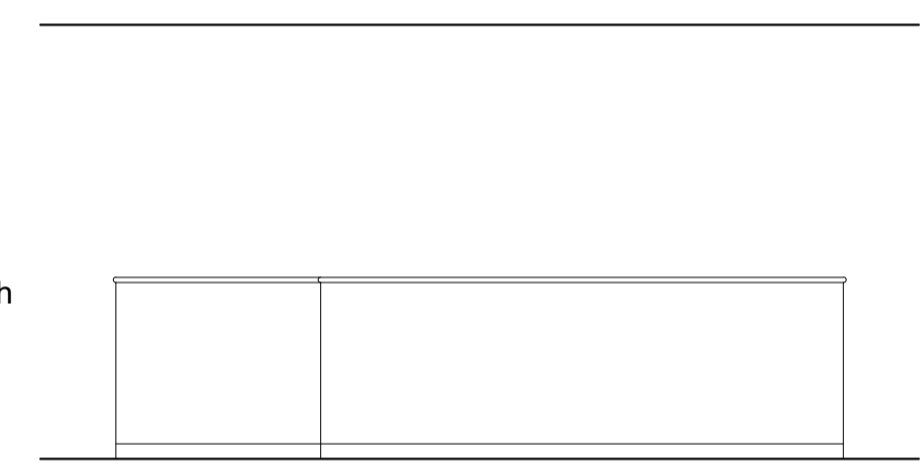

Proposed Bar Elevation 2 Scale 1:50

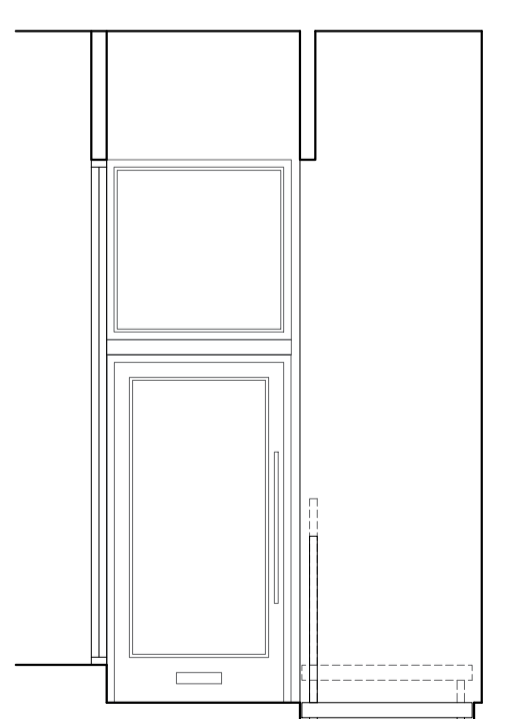

Proposed Elevation A Scale 1:50

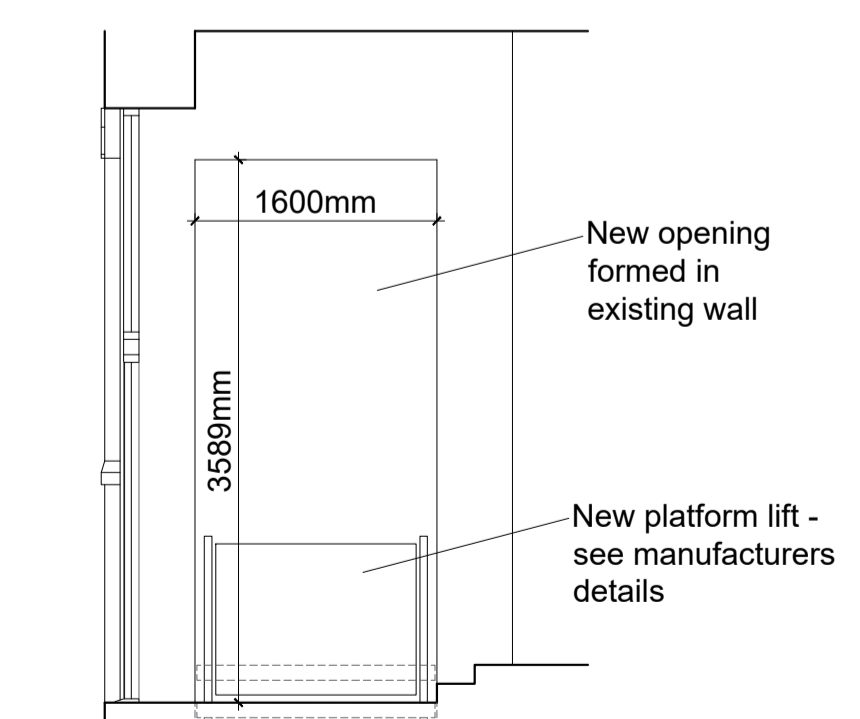

Proposed Elevation B Scale 1:50

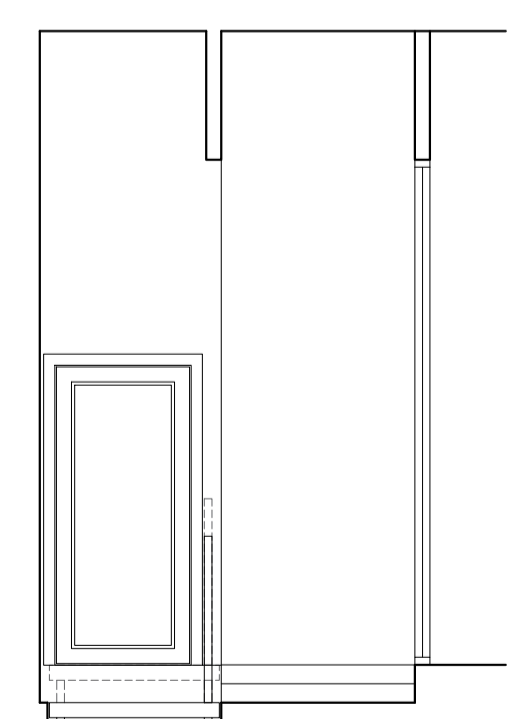

Proposed Elevation C Scale 1:50

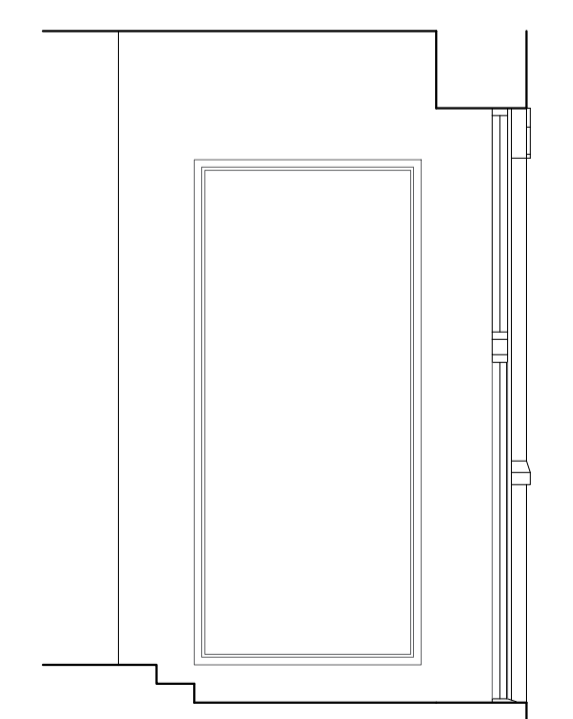

Proposed Elevation D Scale 1:50

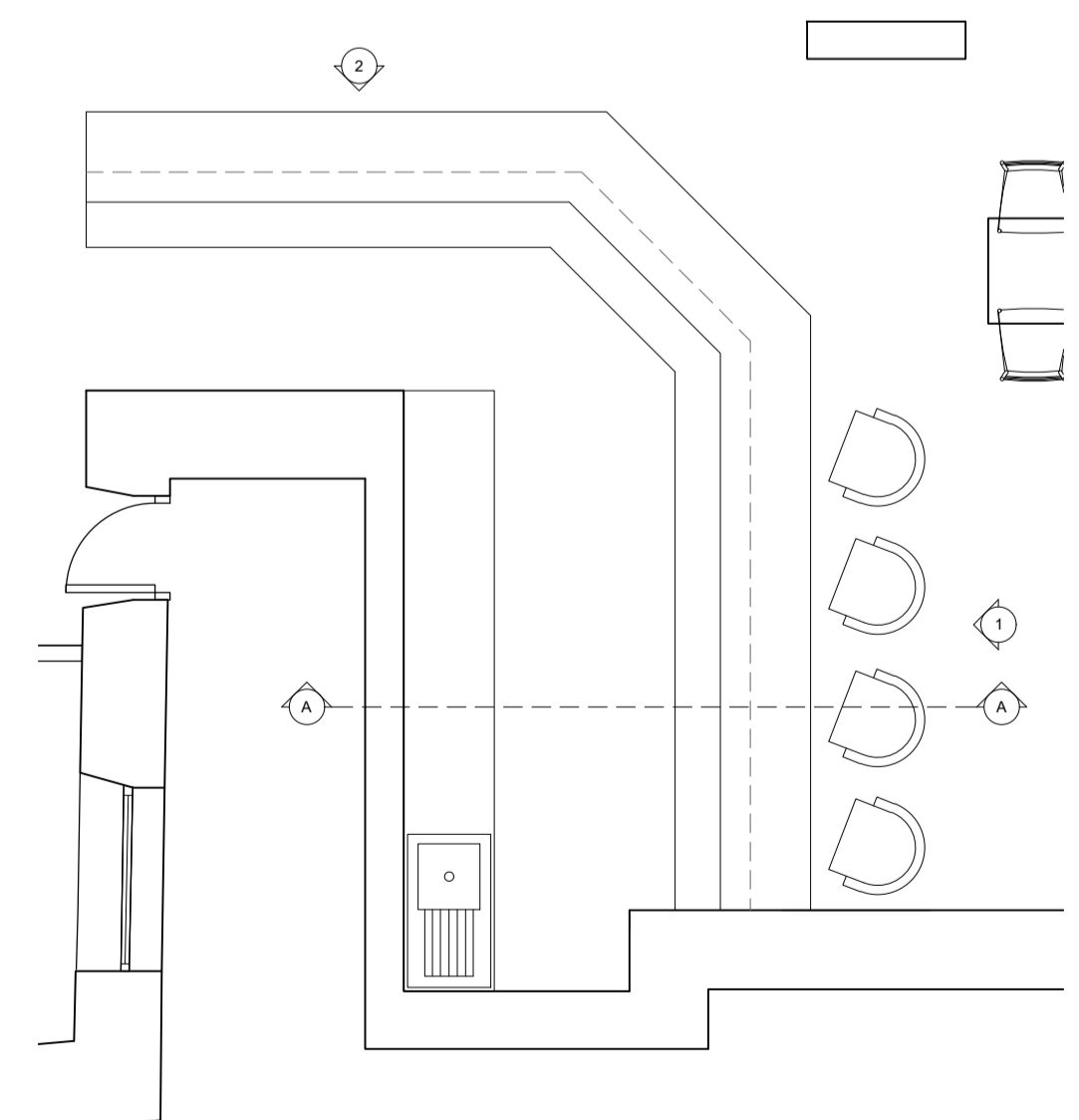

Proposed Bar Floor Plan Scale 1:50

Client Mr M Farnworth		
Job Title Proposed Alterations to 41 Castle Street Clitheroe		
Drawing Title Proposed Details		
Scale Various @ A1	Date April 2023	Drawn BWT

spa
SUNDERLAND PEACOCK ARCHITECTS
 SUNDERLAND PEACOCK & ASSOCIATES LTD.
 HAZELMERE, PEARLCO ROAD, CLITHEROE
 LANCASHIRE, BB7 2AG
 T 01200 423178 F 01200 427328
 E info@sunderlandpeacock.com
 www.sunderlandpeacock.com

6976 -P04 REV -