

PROPOSED ELEVATIONS

1 NO. NEW DWELLING - LAND TO REAR OF 248 PRESTON ROAD - ALSTON - PRESTON - PR3 3BD

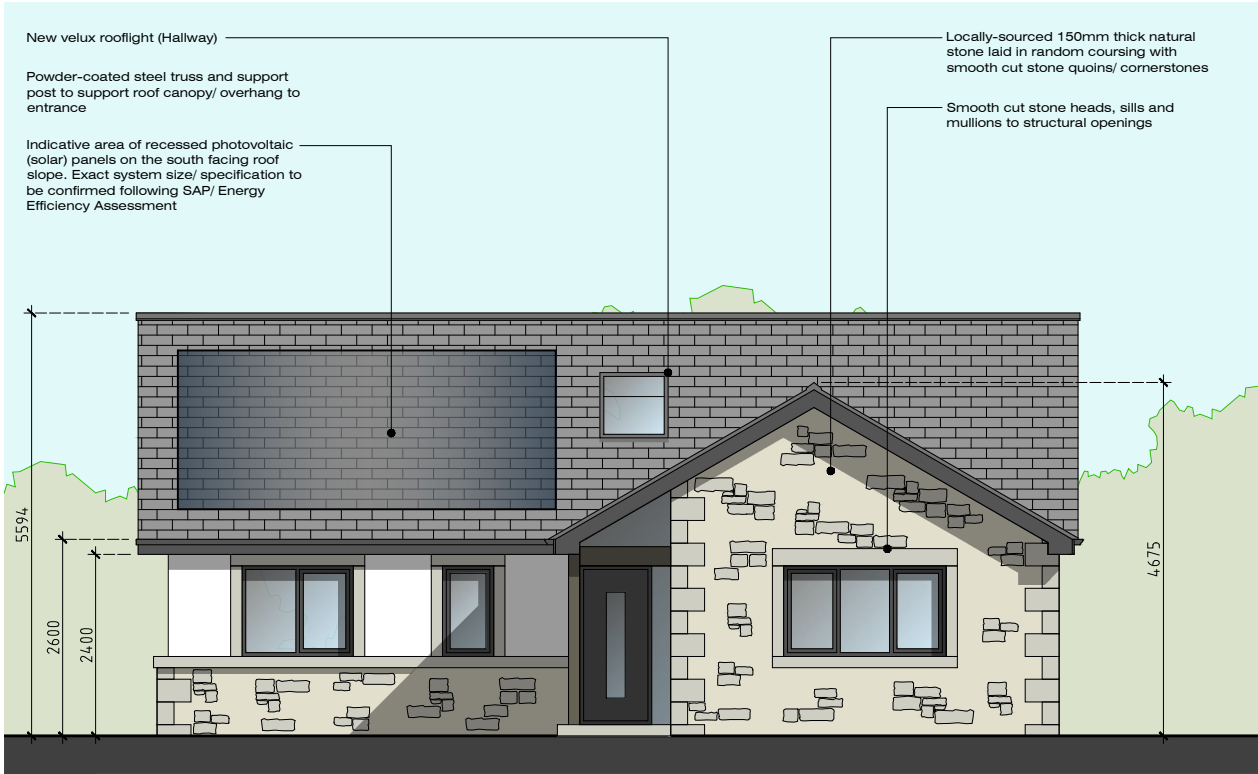

Front (South-East) Elevation

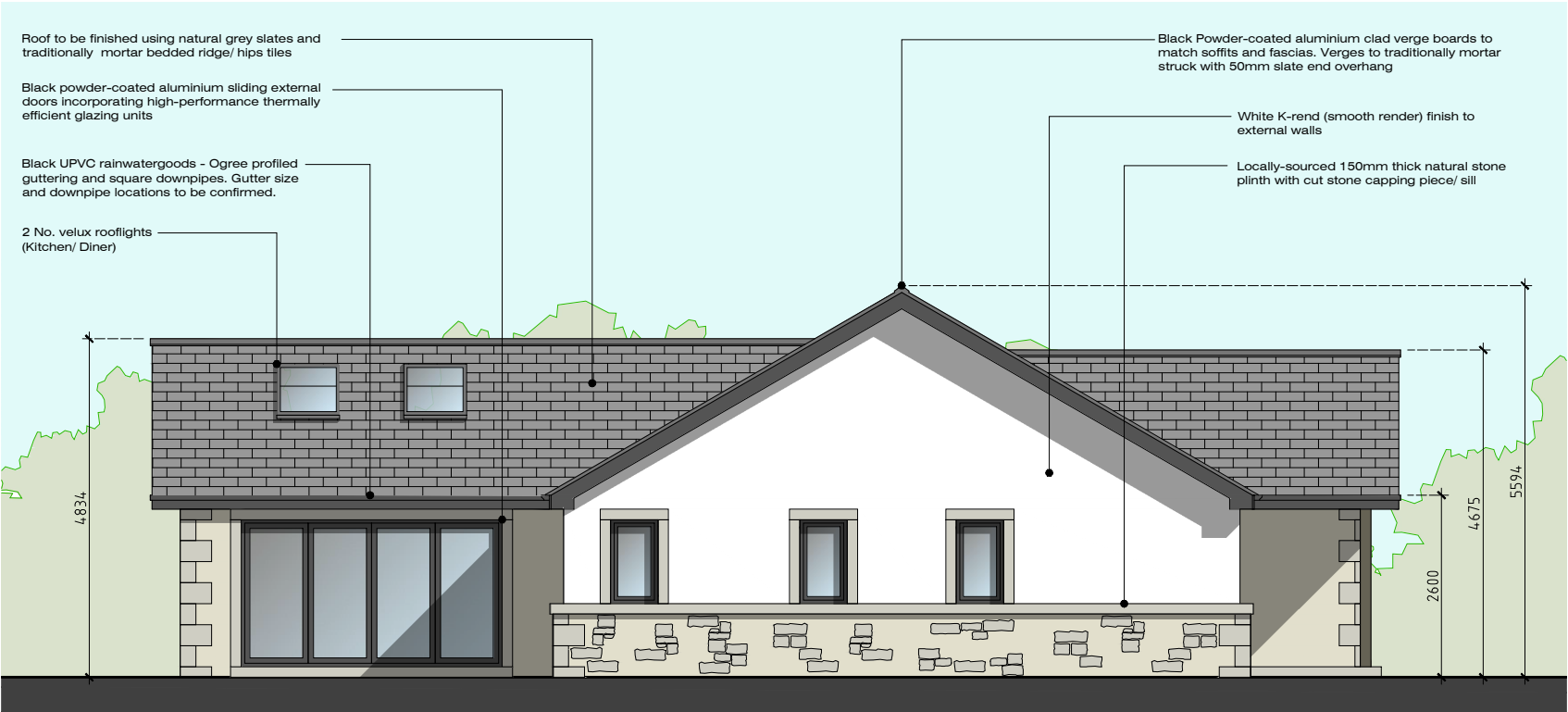

Side (South-West) Elevation



Rear (North-West) Elevation



Side (North-East) Elevation

0 1m 2 3 4
Scale 1:100

Rev-A: Amendments prior to submission of planning application (05.03.24)

MR D BOLTON:
1 NO. NEW DWELLING:
LAND TO REAR OF
248 PRESTON ROAD
ALSTON
PRESTON
PR3 3BD

JM-0298
PROPOSED
ELEVATIONS

005

Rev-A

Date: 25.01.24
Drawn: J Monks
Scale: 1:100
Paper Size: A3

MONKS-ARCHITECTURAL-DESIGN
25 BIRCHFIELD DRIVE - LONGRIDGE- PRESTON - PR3 3HP