

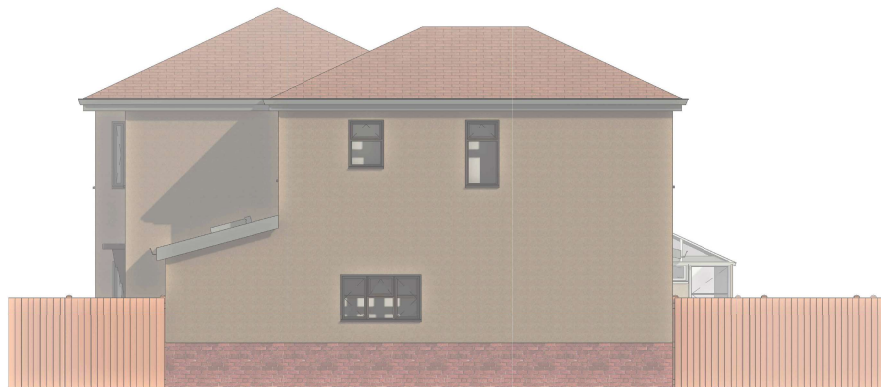

1 PROPOSED NORTH
1 : 50



3 PROPOSED SOUTH
1 : 50



2 PROPOSED EAST
1 : 50

Peter Hitchen
Architects

Marathon House
The Sidings Business Park
Whalley, BB7 9SE

01254 823 885

www.peterhitchenarchitects.co.uk

NOTES:

FOR PLANNING APPROVAL ONLY

MATERIALITY:

BRICK PLINTH (TO MATCH EXISTING)
PEBBLE DASH (TO MATCH EXISTING)
PAINTED UPVC WINDOW FRAMES

No.	Description	Date
1.	Relocated garage on site plan	31/05/2024

CLIENT:

MR & MRS GIBSON,
2 GEORGE STREET,
WHALLEY, LANCASHIRE,
BB7 9TH

PROJECT:

PROPOSED REAR & SIDE
EXTENSION AND
ALTERATIONS

SHEET: PROPOSED ELEVATIONS 1

REVISION 1

Project number PHA/939

Date 31/05/2024

Drawn by AW

Checked by PH

A3.3

Scale 1 : 50

Sheet size A1