

1 PROPOSED SITE PLAN
1 : 100

Peter Hitchen
Architects

Marathon House
The Sidings Business Park
Whalley, BB7 9SE

01254 823 885

www.peterhitchenarchitects.co.uk

NOTES:

FOR PLANNING APPROVAL ONLY

MATERIALITY:

BRICK PLINTH (TO MATCH EXISTING)
PEBBLE DASH (TO MATCH EXISTING)
PAINTED UPVC WINDOW FRAMES

No.	Description	Date
1.	Relocated garage on site plan	31/05/2024

CLIENT:
MR & MRS GIBSON,
2 GEORGE STREET,
WHALLEY, LANCASHIRE,
BB7 9TH

PROJECT:
PROPOSED REAR & SIDE
EXTENSION AND
ALTERATIONS

SHEET: PROPOSED SITE PLAN

Project number PHA/939

Date 12/07/2024

Drawn by AW

Checked by PH

A1.2

Scale 1 : 100

Sheet size A1

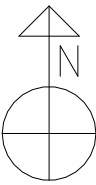

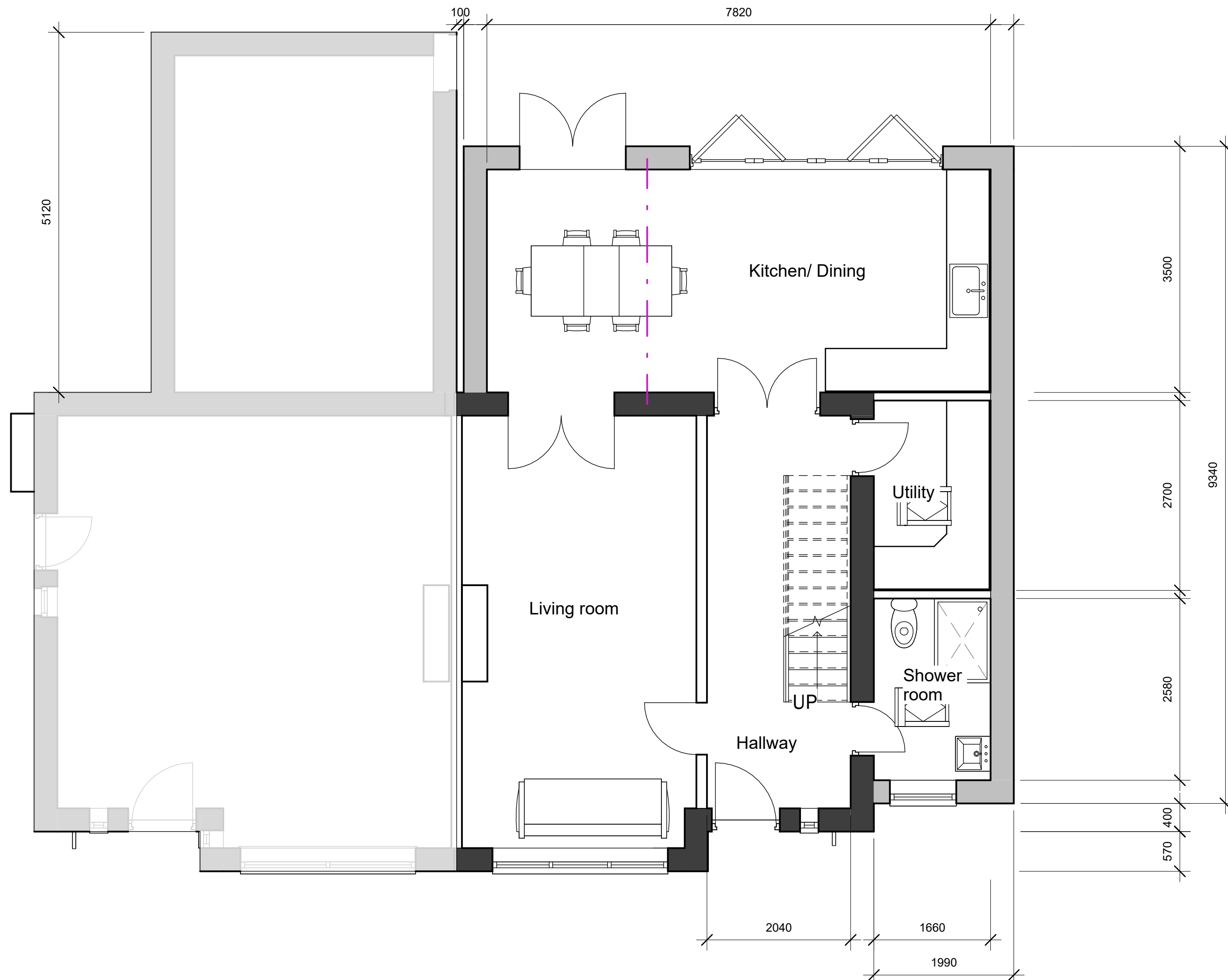

1 0 PROPOSED GROUND FLOOR
1 : 50

Peter Hitchen
Architects

Marathon House
The Sidings Business Park
Whalley, BB7 9SE

01254 823 885

www.peterhitchenarchitects.co.uk

NOTES:

FOR PLANNING APPROVAL ONLY

MATERIALITY:

BRICK PLINTH (TO MATCH EXISTING)
PEBBLE DASH (TO MATCH EXISTING)
PAINTED UPVC WINDOW FRAMES

No.	Description	Date
1.	Relocated garage on site plan	31/05/2024

CLIENT:
MR & MRS GIBSON,
2 GEORGE STREET,
WHALLEY, LANCASHIRE,
BB7 9TH

PROJECT:
PROPOSED REAR & SIDE
EXTENSION AND
ALTERATIONS

SHEET: PROPOSED GROUND
FLOOR PLAN

Project number PHA/939

Date 12/07/2024

Drawn by AW

Checked by PH

A2.2

Scale 1 : 50

Sheet size A1

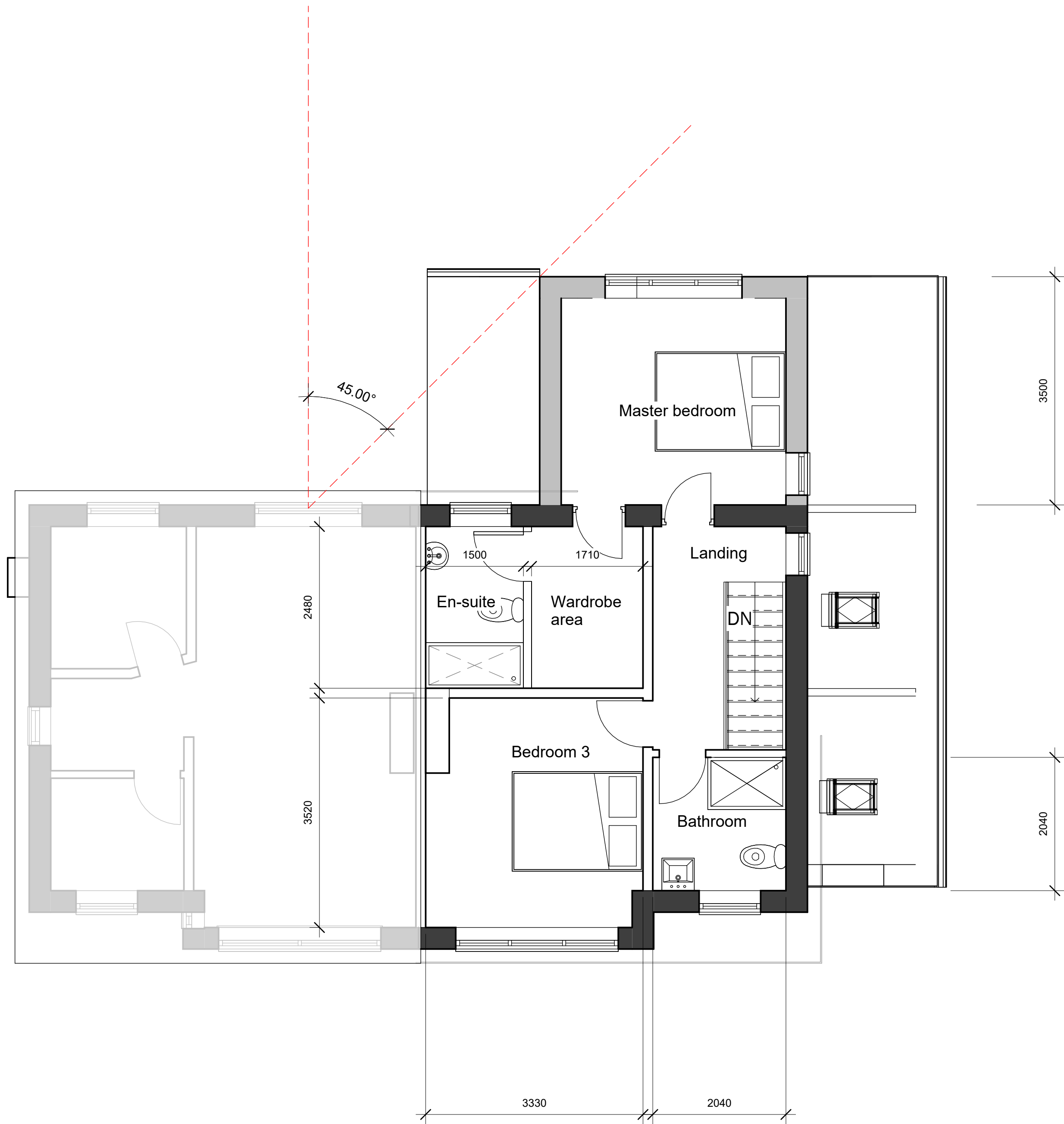

1 1 PROPOSED FIRST FLOOR
1 : 50

Peter Hitchen
Architects

Marathon House
The Sidings Business Park
Whalley, BB7 9SE

01254 823 885

www.peterhitchenarchitects.co.uk

NOTES:

FOR PLANNING APPROVAL ONLY

MATERIALITY:

BRICK PLINTH (TO MATCH EXISTING)
PEBBLE DASH (TO MATCH EXISTING)
PAINTED UPVC WINDOW FRAMES

No.	Description	Date
1.	Relocated garage on site plan	31/05/2024

CLIENT:

MR & MRS GIBSON,
2 GEORGE STREET,
WHALLEY, LANCASHIRE,
BB7 9TH

PROJECT:

PROPOSED REAR & SIDE
EXTENSION AND
ALTERATIONS

SHEET:

PROPOSED FIRST FLOOR
PLAN

Project number
PHA/939

Date
12/07/2024

Drawn by
AW

Checked by
PH

A2.5

Scale
1 : 50

Sheet size
A1



Peter Hitchen
Architects

Marathon House
The Sidings Business Park
Whalley, BB7 9SE

01254 823 885

www.peterhitchenarchitects.co.uk

NOTES:

FOR PLANNING APPROVAL ONLY

MATERIALITY:

BRICK PLINTH (TO MATCH EXISTING)
PEBBLE DASH (TO MATCH EXISTING)
PAINTED UPVC WINDOW FRAMES

2 PROPOSED EAST 1
1 : 25

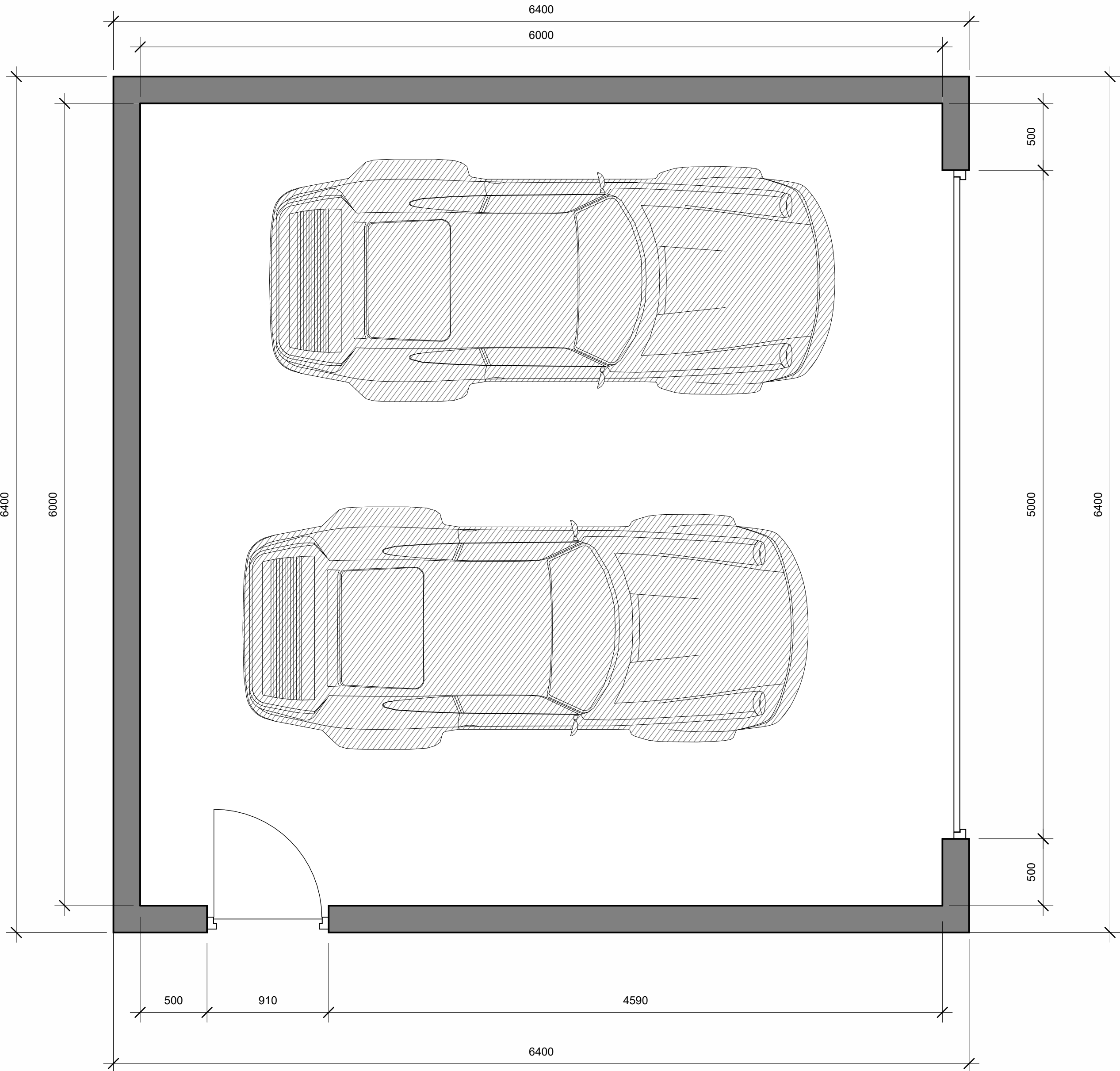

3 PROPOSED NORTH 1
1 : 25

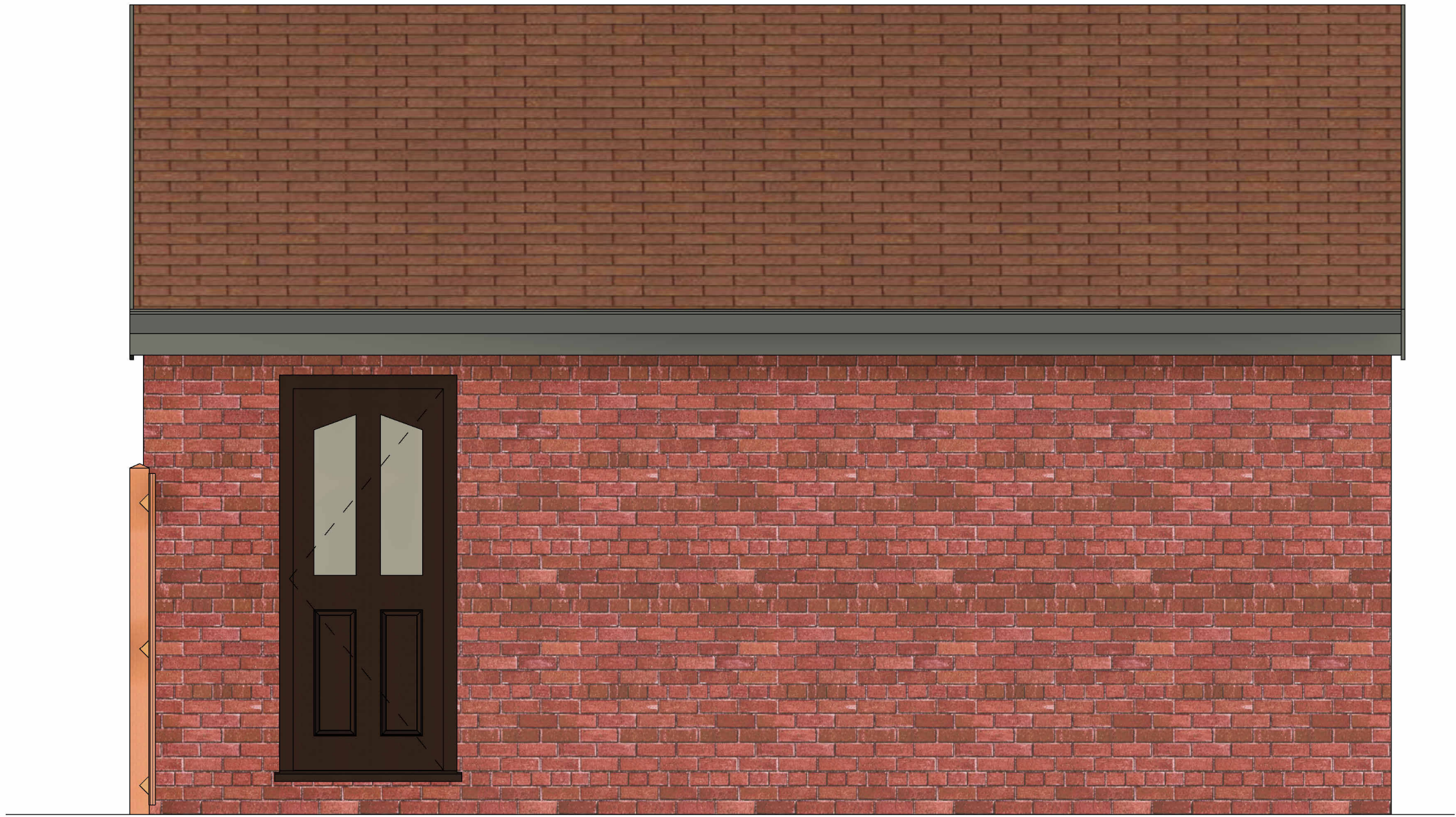

4 PROPOSED SOUTH
1 : 25

1 PROPOSED GARAGE FLOOR
1 : 25

No.	Description	Date
1.	Relocated garage on site plan	31/05/2024

CLIENT:	MR & MRS GIBSON, 2 GEORGE STREET, WHALLEY, LANCASHIRE, BB7 9TH		
PROJECT:	PROPOSED REAR & SIDE EXTENSION AND ALTERATIONS		
SHEET:	PROPOSED GARAGE PLAN & ELEVATIONS		
Project number	PHA/939		
Date	12/07/2024		
Drawn by	AW		
Checked by	PH		
A2.6			
Scale	1 : 25		
Sheet size	A1		



1 PROPOSED NORTH
1 : 50



3 PROPOSED SOUTH
1 : 50

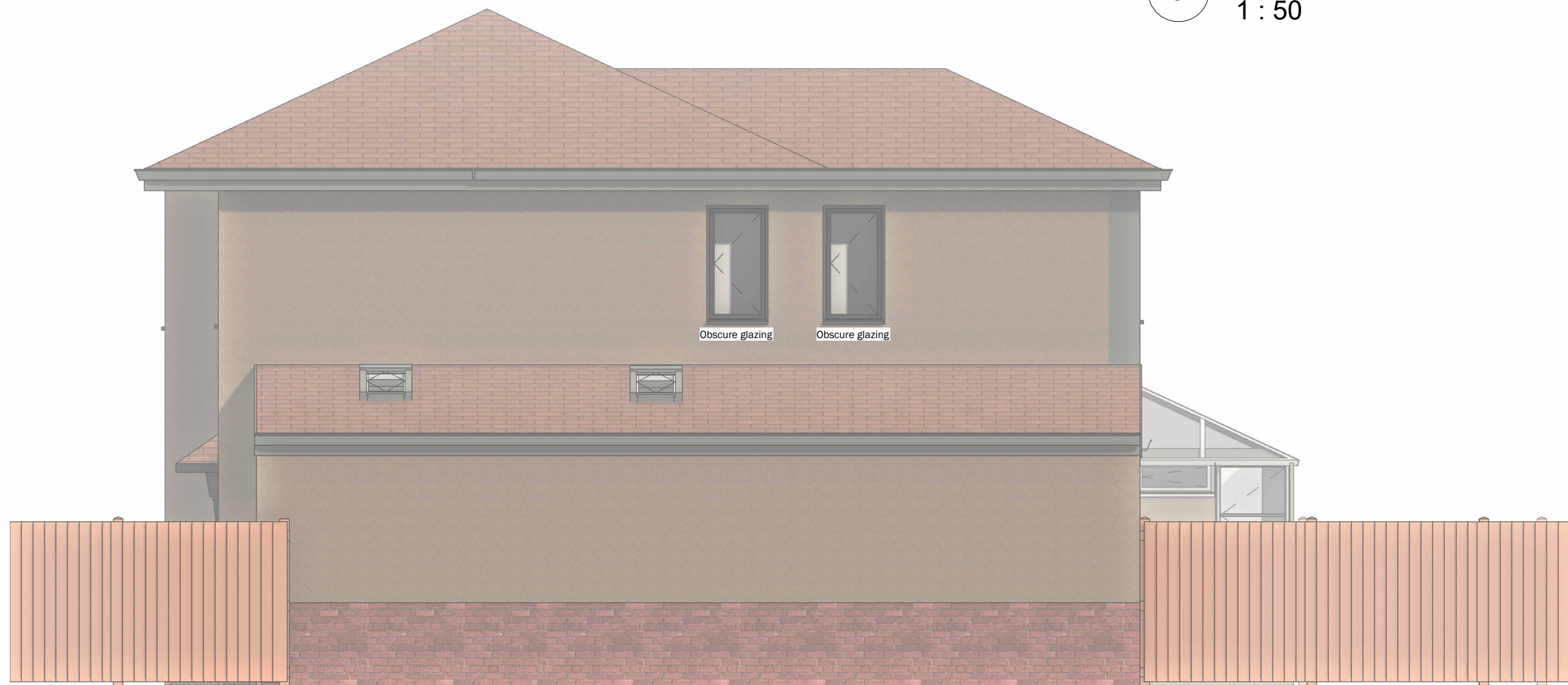

2 PROPOSED EAST
1 : 50

Peter Hitchen
Architects

Marathon House
The Sidings Business Park
Whalley, BB7 9SE

01254 823 885

www.peterhitchenarchitects.co.uk

NOTES:

FOR PLANNING APPROVAL ONLY

MATERIALITY:

BRICK PLINTH (TO MATCH EXISTING)
PEBBLE DASH (TO MATCH EXISTING)
PAINTED UPVC WINDOW FRAMES

No.	Description	Date
1.	Relocated garage on site plan	31/05/2024

CLIENT:
MR & MRS GIBSON,
2 GEORGE STREET,
WHALLEY, LANCASHIRE,
BB7 9TH

PROJECT:
PROPOSED REAR & SIDE
EXTENSION AND
ALTERATIONS

SHEET: PROPOSED ELEVATIONS 1

Project number PHA/939

Date 12/07/2024

Drawn by AW

Checked by PH

A3.3

Scale 1 : 50

Sheet size A1