

1 0 PROPOSED GROUND FLOOR
1 : 50

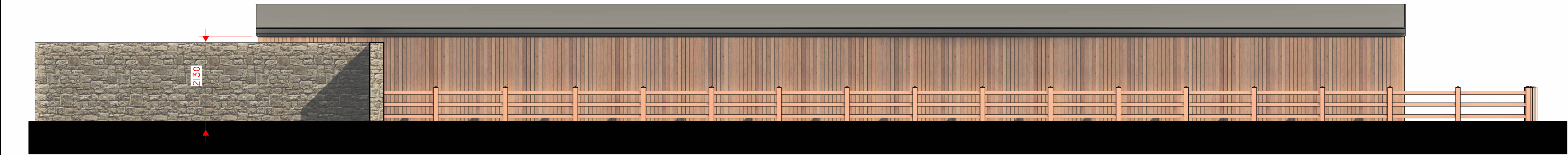

2 PROPOSED NORTH
1 : 50



3 PROPOSED SOUTH
1 : 50

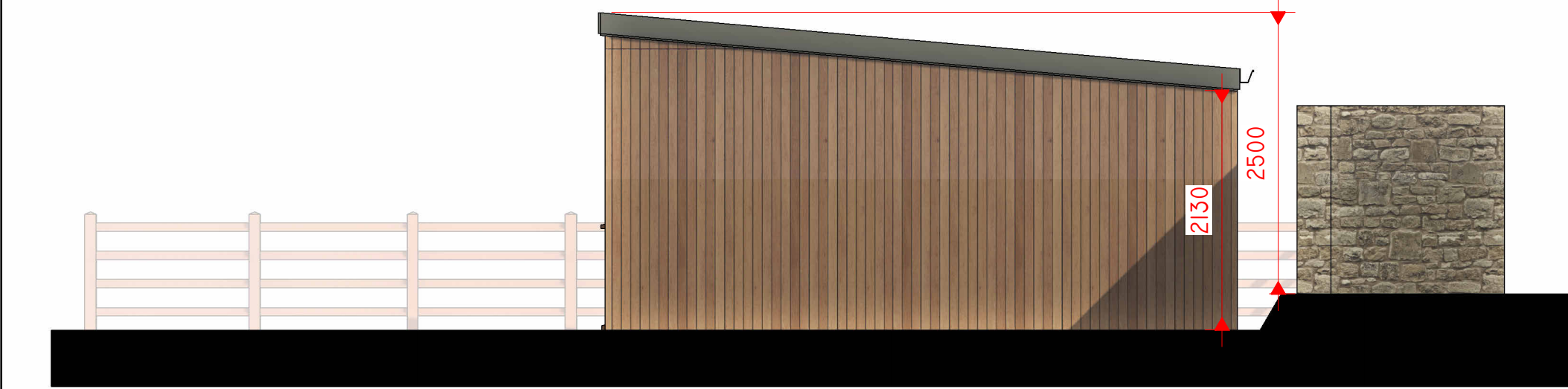

4 PROPOSED EAST
1 : 50

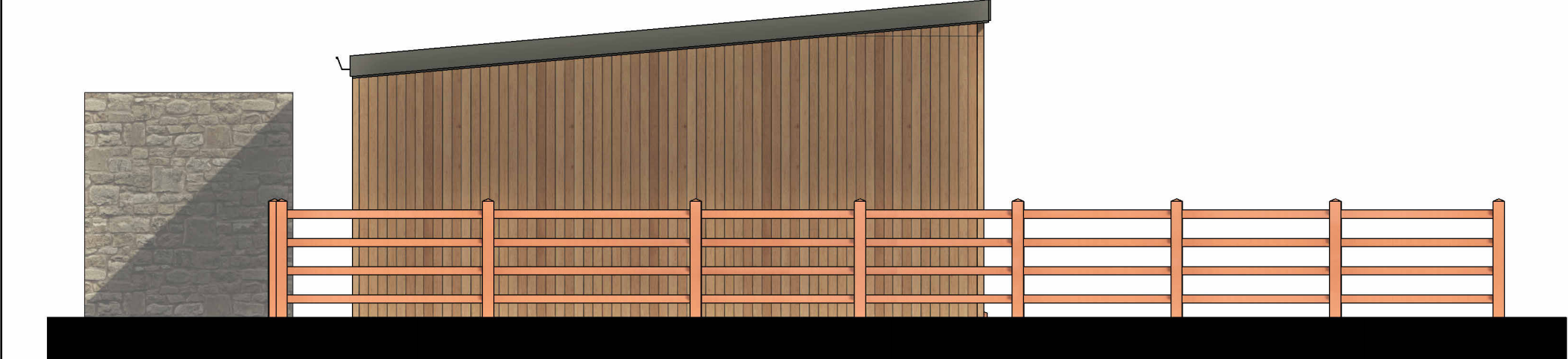

5 PROPOSED WEST
1 : 50

6 PROPOSED 3D VIEW



Peter Hitchen
Architects

Marathon House
The Sidings Business Park
Whalley, BB7 9SE

01254 823 885

www.peterhitchenarchitects.co.uk

NOTES:

No.	Description	Date

CLIENT: Mr Hubbard
The Croft
West Bradford
Clitheroe
BB7 4RT

PROJECT: Proposed Replacement Mixed
Use Outbuilding

SHEET: PROPOSED FLOOR PLAN
AND ELEVATIONS

Project number PHA/937

Date 15/05/2024

Drawn by LW

Checked by PH

A2.2

Scale 1 : 50

Sheet size A1