

**Materials Key:**

- Base - Concrete Pad
- Walls - Galvanised Corrigated Steel
- Roof - Canvas Cover

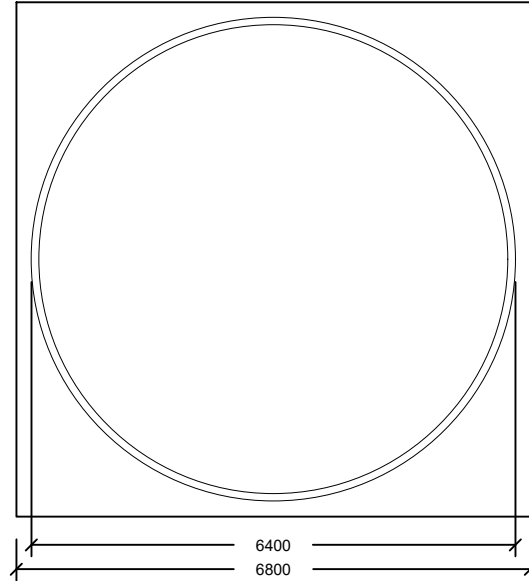
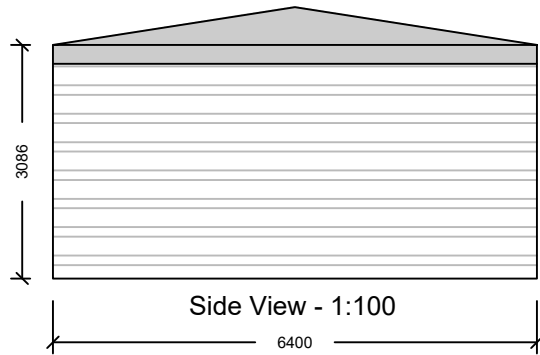

Image of Existing Water Tank



**Gary Hoerty Associates**

Gary Hoerty Associates Chartered Surveyors  
 Suite 9 - Grindleton Business Centre  
 The Spinney  
 Grindleton  
 Clitheroe  
 Lancashire BB7 4DH

T: 01200 449700  
 Email: info@ghaonline.co.uk

**Drawing No:** Bri.910.3452.03

**Project:** ( Ref. No: Bri.910.3452.GH )

Planning - Application for 3 additional  
 Poly Tunnels at:

Newlands Nursery  
 Sawley Road  
 Chatburn, BB7 4LD

**Title:** Water Tank Plans & Elevations

**Notes:**

All work is to be carried out to the latest current British standard Codes of Practice and recognised working practices. All work and materials should comply with Health and Safety legislation. All dimensions are in millimetres except where explicitly shown otherwise. The contractor should check and certify all dimensions as work proceeds and notify the architect of any discrepancies. Do not scale off the drawings, if in doubt ask.

**Client:** Mr. P Bristol

**Drawn:** KA

**Date:** 03.09.2024

**Scale:** 1:100 @ A4

**Amendments:**

--	--	--	--	--	--