

NOTES:

FOR PLANNING APPROVAL ONLY

No.	Description	Date

CLIENT:  
Mr & Mrs Rawlinson,  
38 Rogersfield,  
Langho, Lancashire,  
BB6 8HB

PROJECT: Proposed two-storey side  
extension and alterations

SHEET: Proposed Elevations

Project number PHA/910

Date 21/05/2024

Drawn by AW

Checked by PH

A3.3

Scale 1 : 50

Sheet size A1

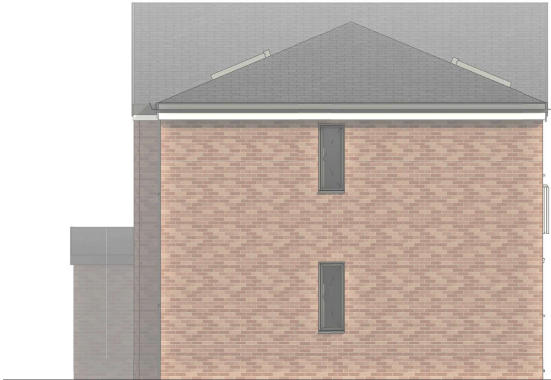

1 PROPOSED NORTH EAST  
1 : 50



2 PROPOSED NORTH WEST  
1 : 50

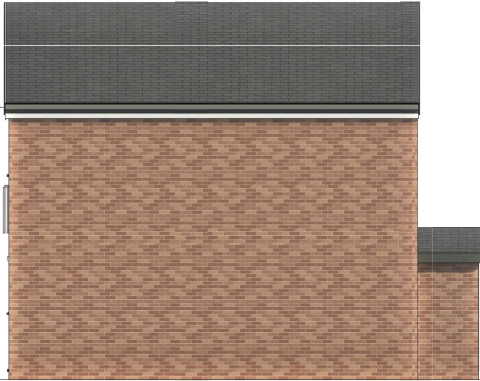

4 PROPOSED SOUTH WEST  
1 : 50



3 PROPOSED SOUTH EAST  
1 : 50