

This drawing is to be read in conjunction with all relevant Architect, consultants' and specialists' drawings and specifications. The Architect is to be notified of any discrepancies before proceeding. Do not scale from this drawing. All dimensions and levels are to be checked on site. This drawing is subject to copyright. All work carried out before Planning and Building Permission has been granted is at the contractor's risk.

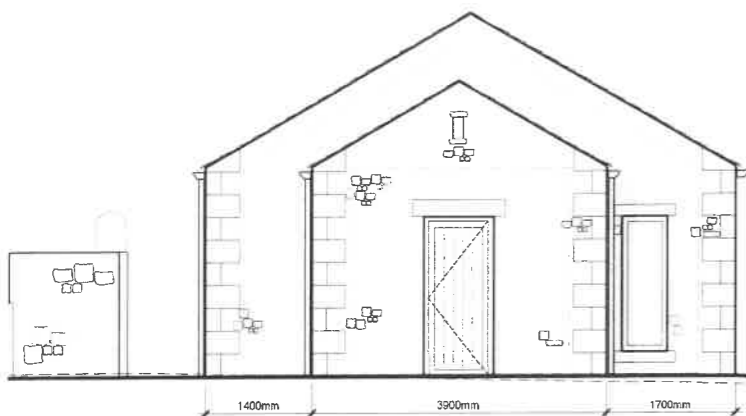

East Elevation SCALE 1:100

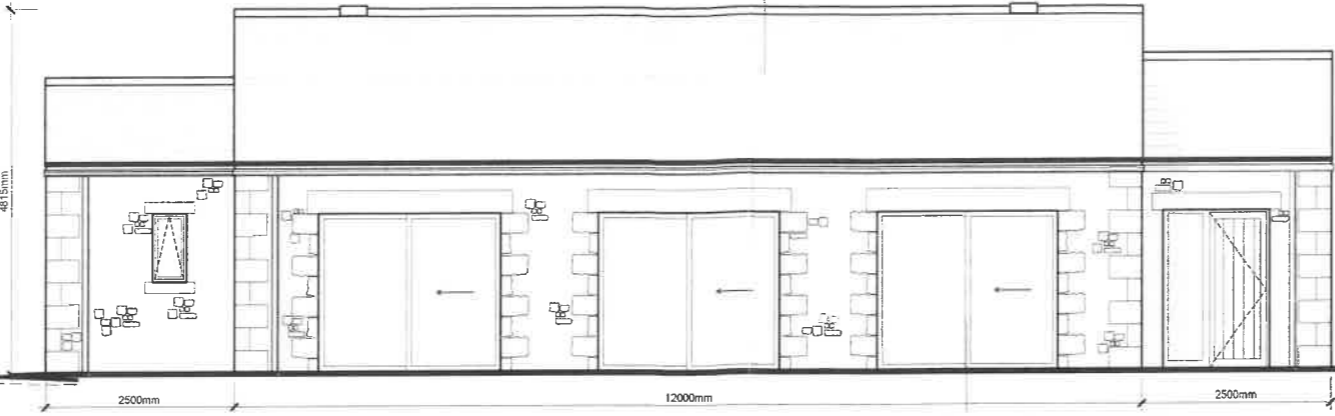

North Elevation SCALE 1:100

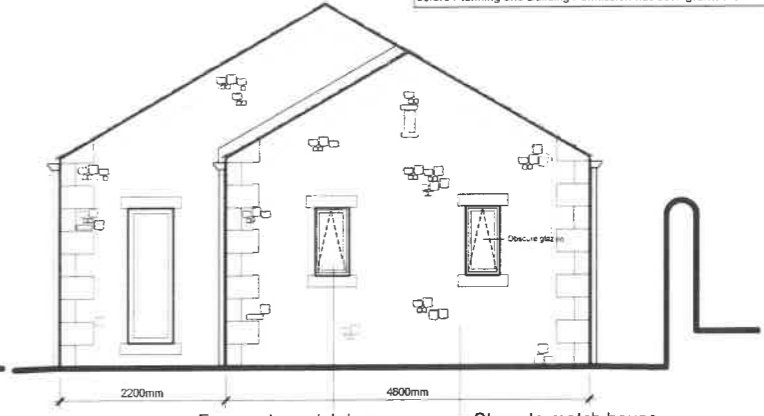

West Elevation SCALE 1:100

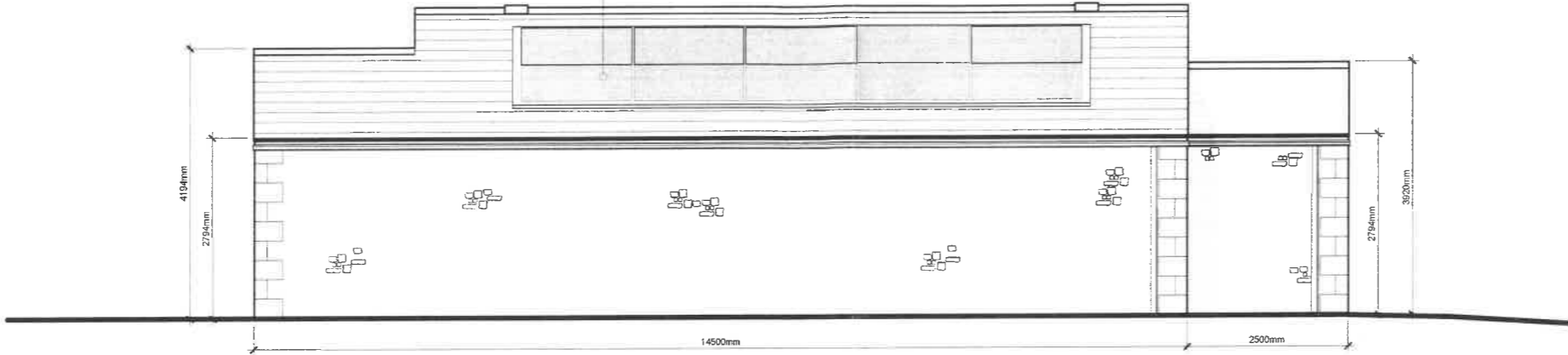

South Elevation SCALE 1:100

320240426P

- REVISIONS:**
- Rev A - 2no windows added. - 04.05.23 - LKR
  - Rev C - Air source heat units added. - 07.07.23 - SH
  - Rev D - Air source heat units position amended. - 07.07.23 - NE
  - Rev E - Amended scheme plan layout. - 23.05.2024 - RS

Client  
Mr and Mrs Holland

Job Title  
Proposed Pool House at:  
Broad Oaks  
Northcote Road  
Langho

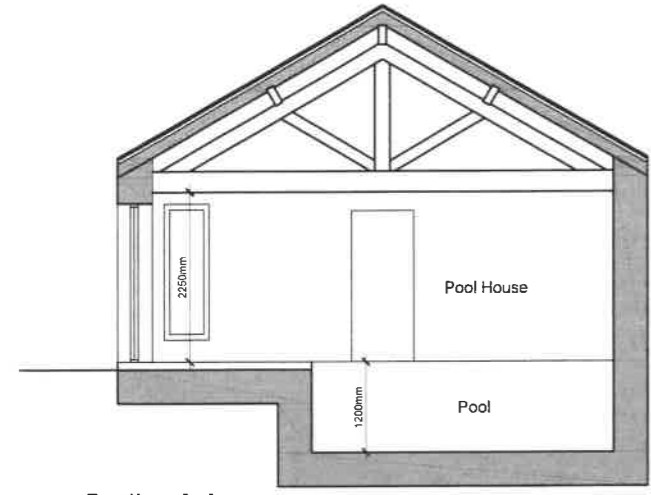
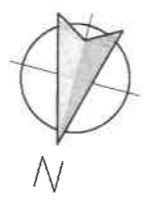

Section A-A SCALE 1:100

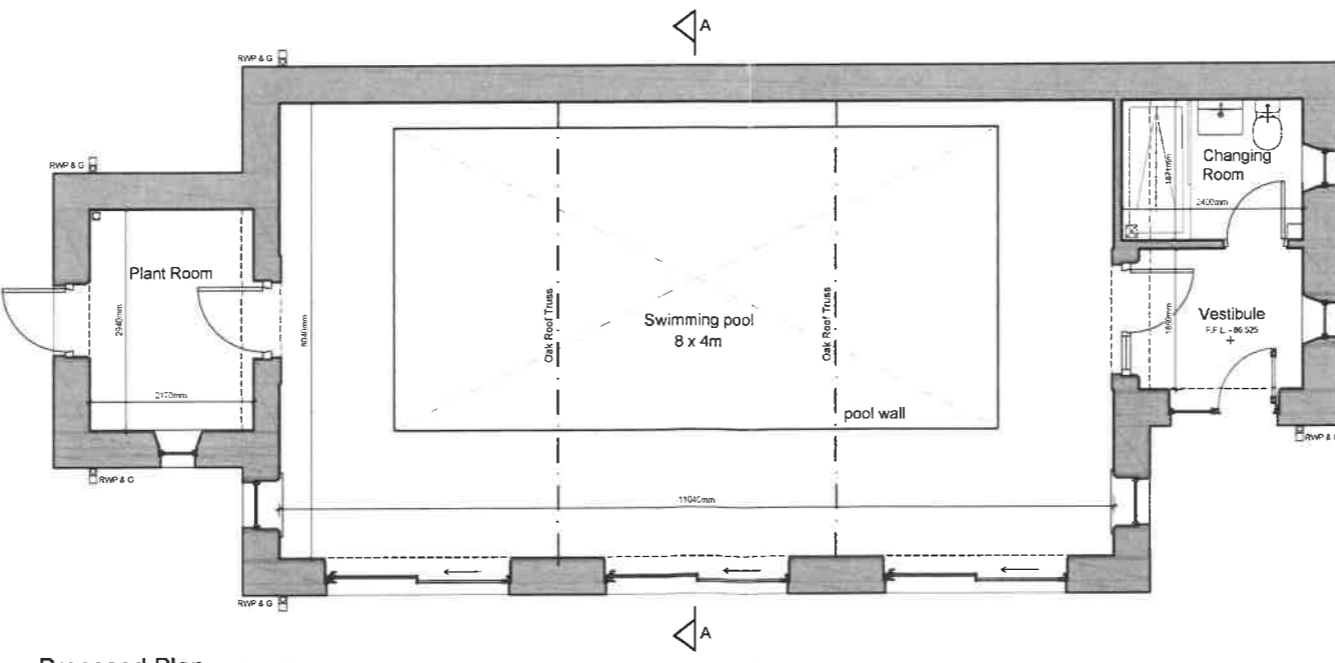

Proposed Plan SCALE 1:100

Drawing Title Proposed Plan, Section and Elevations		
Scale 1:100 @A3	Date April 2023	Drawn LKR

**spa**  
SUNDERLAND PEACOCK ARCHITECTS  
SUNDERLAND PEACOCK & ASSOCIATES LTD.  
HAZELMERE, PINLICO ROAD, CLITHEROE  
LANCASHIRE, BB7 2AG  
T 01203 423176 F 01203 427325  
E info@sunderlandpeacock.com  
www.sunderlandpeacock.com

6870 - 06 E