

The dormer facings are in Oak PVC weatherboard

Blue Grey Slate  
Roof

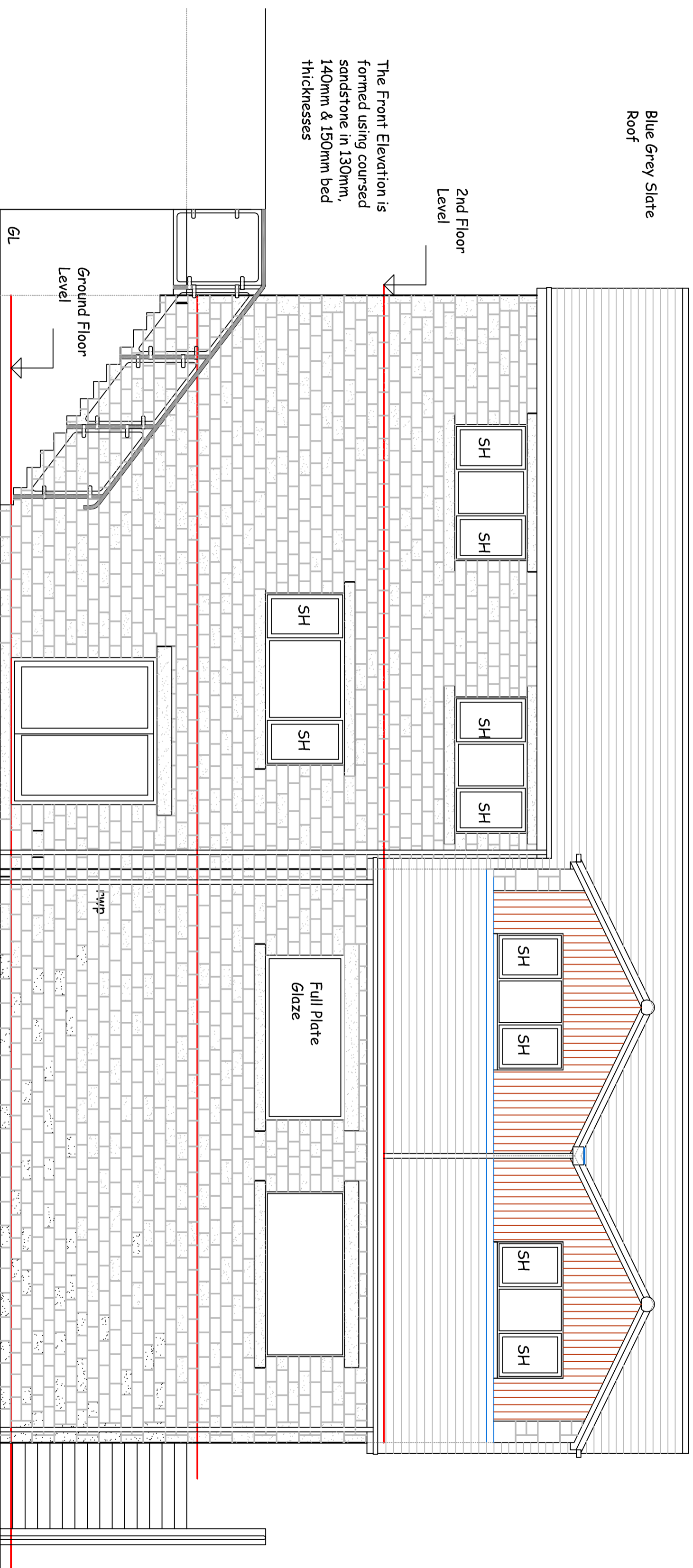

2nd Floor  
Level

The Front Elevation is  
formed using coursed  
sandstone in 130mm,  
140mm & 150mm bed  
thicknesses

Ground Floor  
Level

GL

Brushed Stainless steel and glass hand rail

Proposed Front Elevation

The building due to the 1.8m high wall will only  
be visible from the first floor level due to the  
sloping site

Scale 1 : 50th

Proposed House at Rakebottom,  
George Lane, Read

May 2024,  
JSA-24-113H