

NOTES:

MATERIAL NOTES:

ALL WINDOWS AND DOORS ARE TO BE REPLACED WITH ANTHRACITE GREY ONES.

THE PROPOSED GABLE ENTRANCE WILL BE POWDER COATED ALUMINIUM (OR SIMILAR) AND WILL ALSO BE ANTHRACITE GREY.

THE PROPOSED BALCONY WILL FEATURE A GLASS AND STEEL BALUSTRADE.

No.	Description	Date

CLIENT: NIZAM ESA
BRIGADOON
SACCARY LANE
MELLOR
BLACKBURN
BB1 9DW

PROJECT:

PROPOSED NEW ENTRANCE
GABLE AND BALCONY

SHEET:

PROPOSED ELEVATIONS 2

Project number	PHA/901
Date	10/06/2024
Drawn by	LW
Checked by	PH

A3.4

Scale	1 : 50
Sheet size	A1

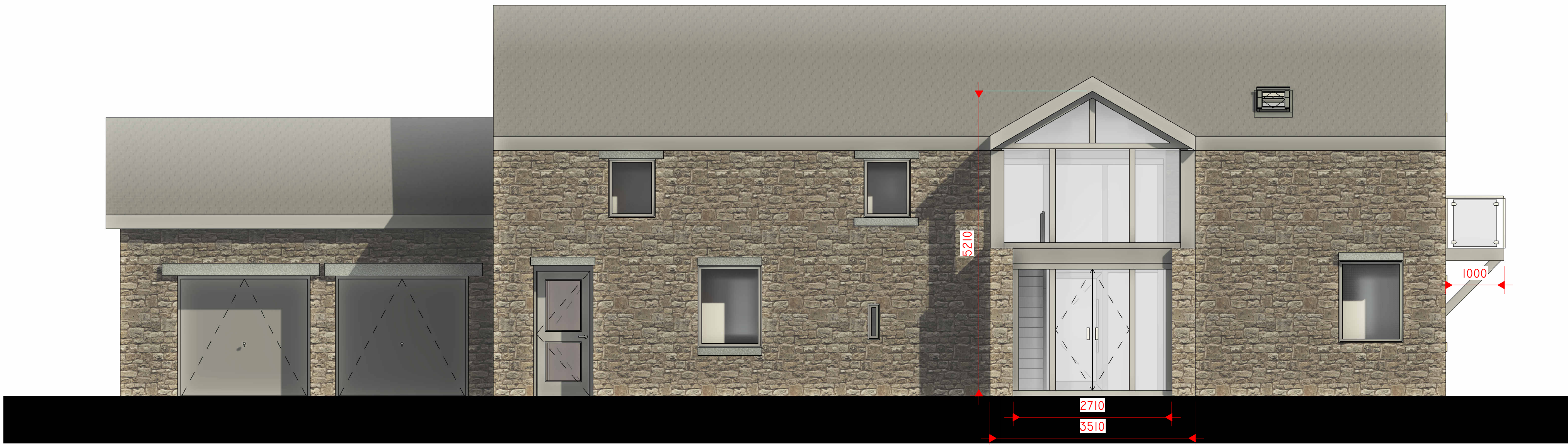

1 PROPOSED EAST
1 : 50



2 PROPOSED WEST
1 : 50