

North East Elevation

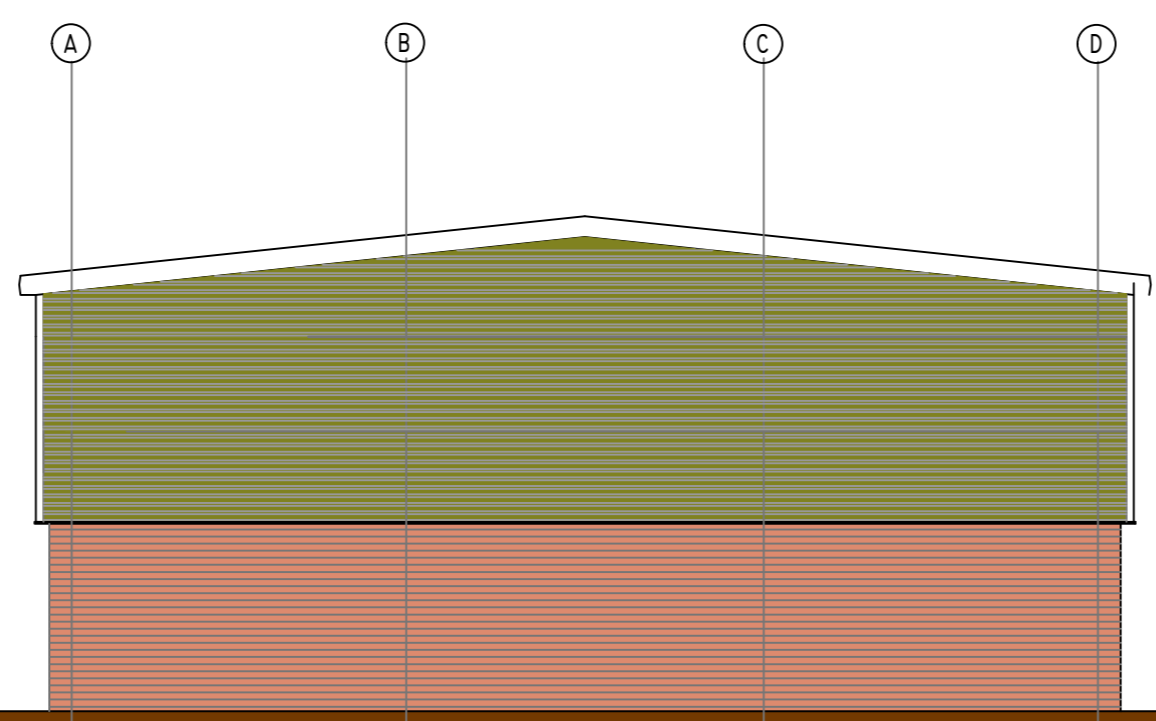

North West Elevation

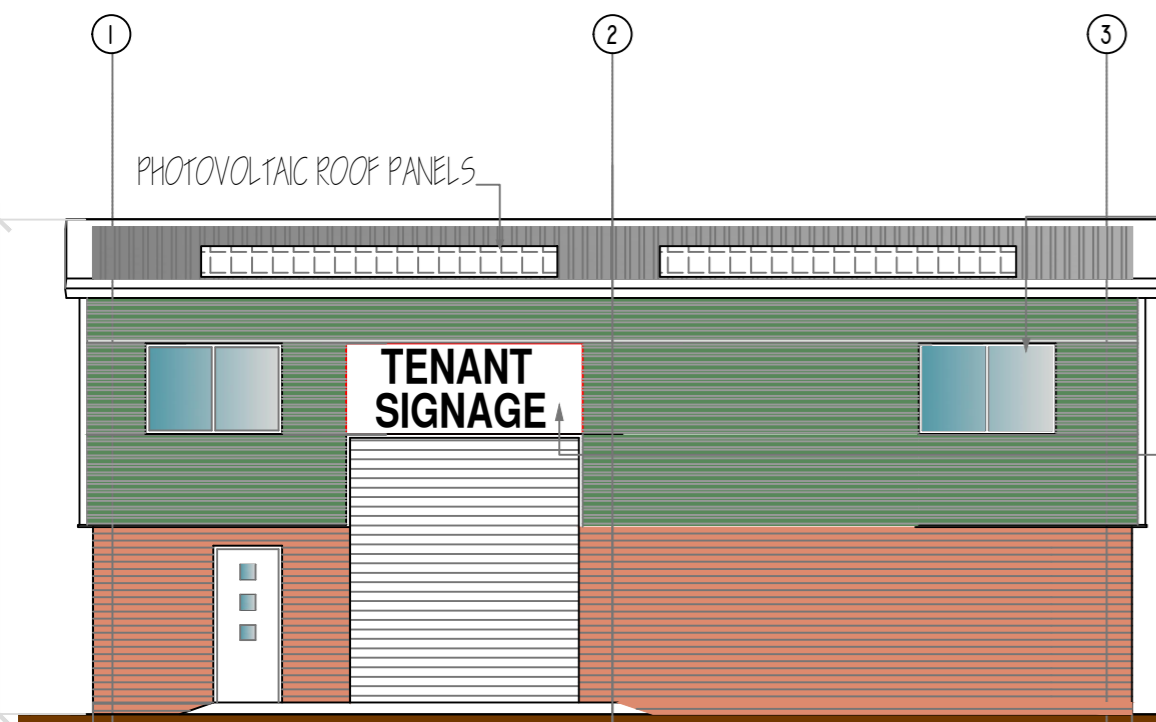

South West (Yard) Elevation

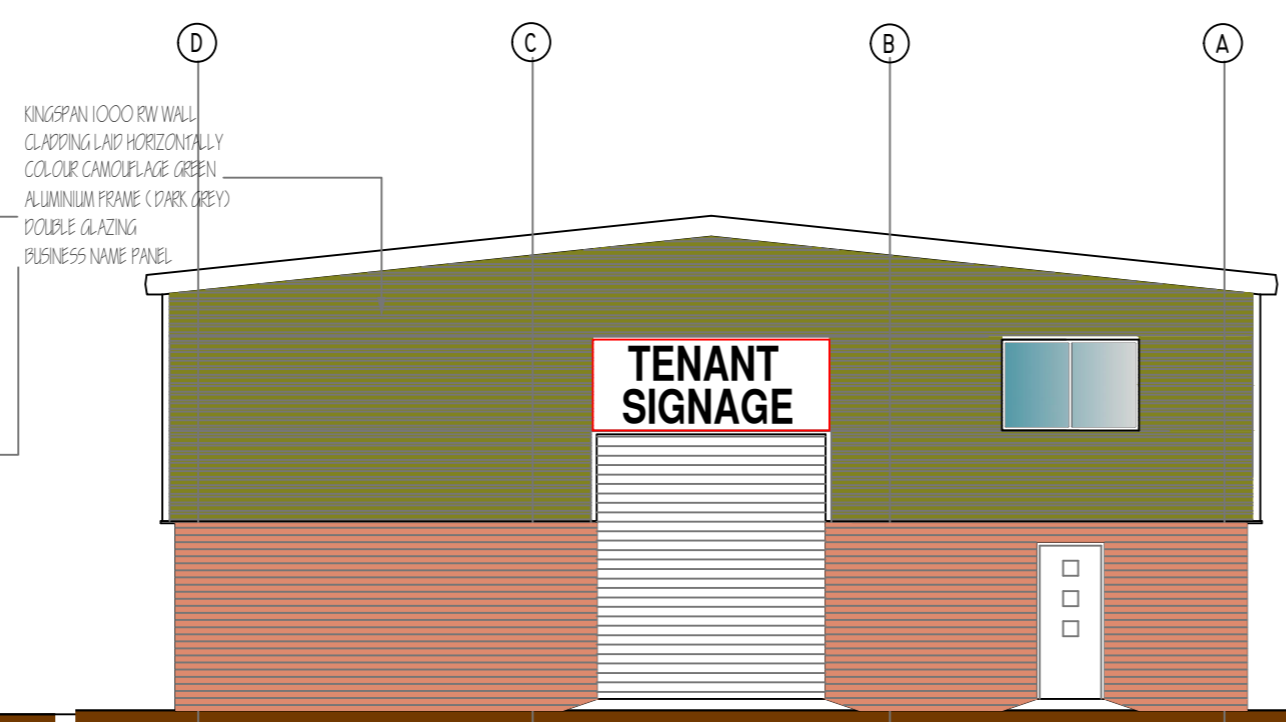

South East Elevation

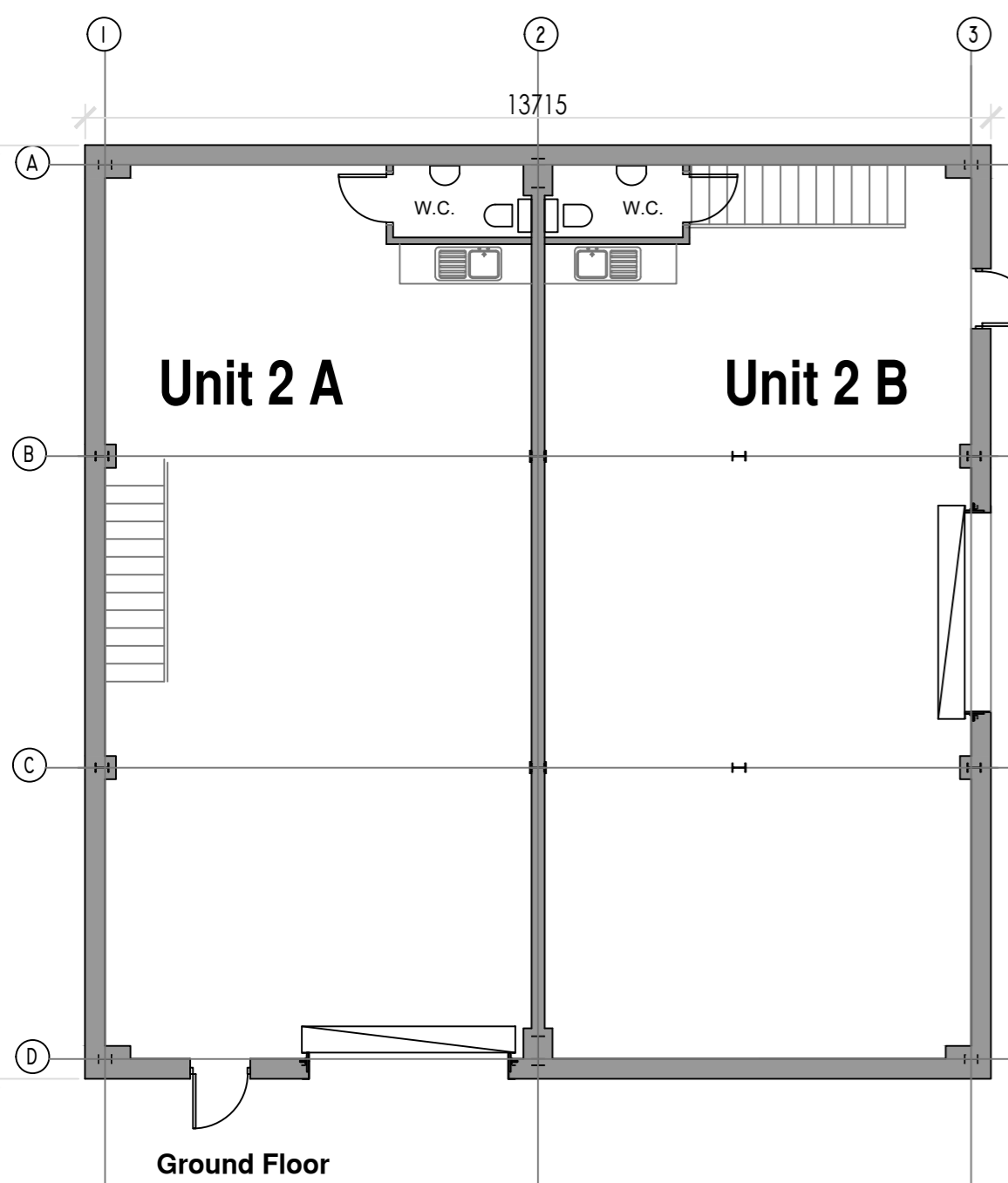

Ground Floor

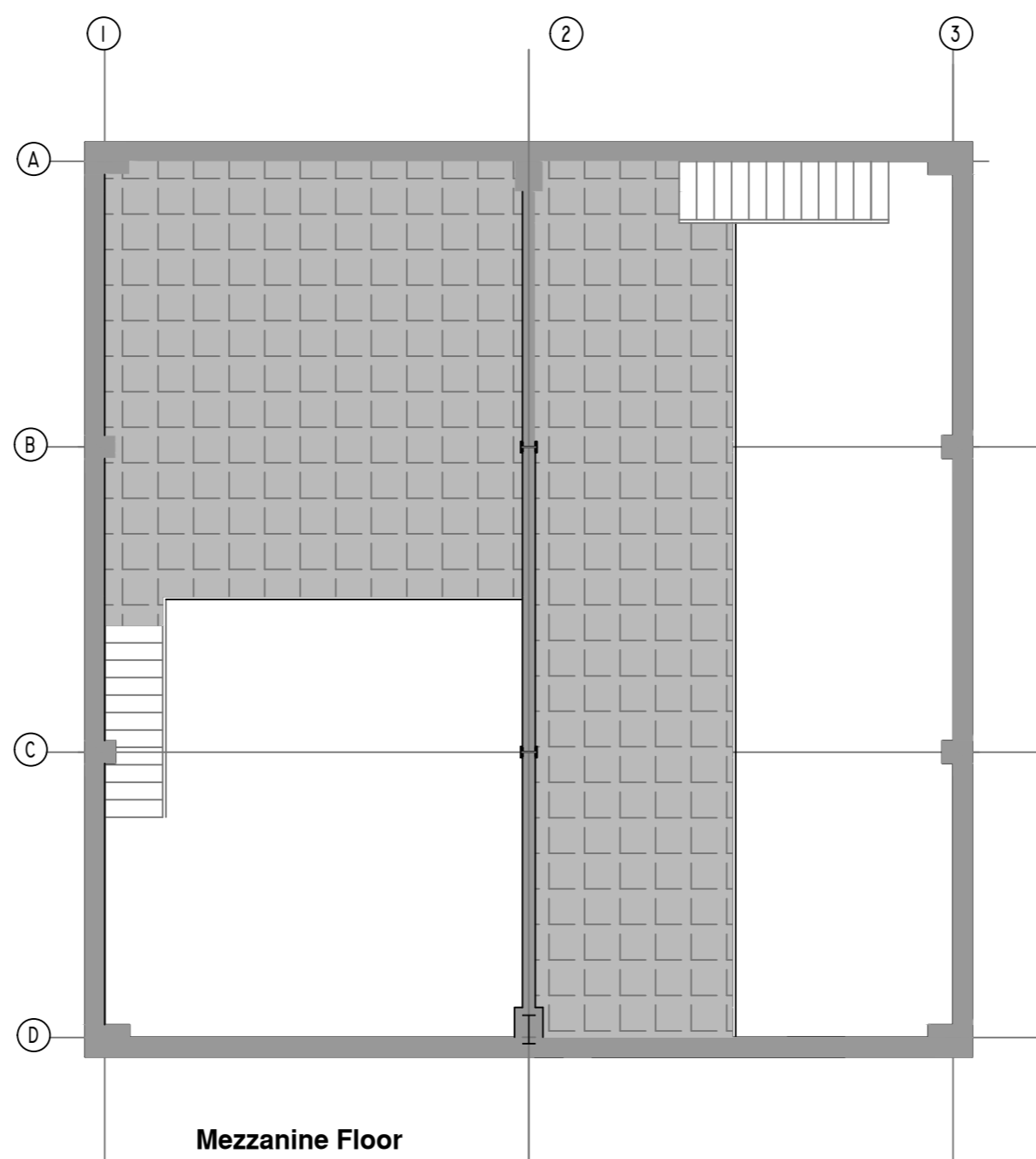

Mezzanine Floor



Location Plan, scale 1=500

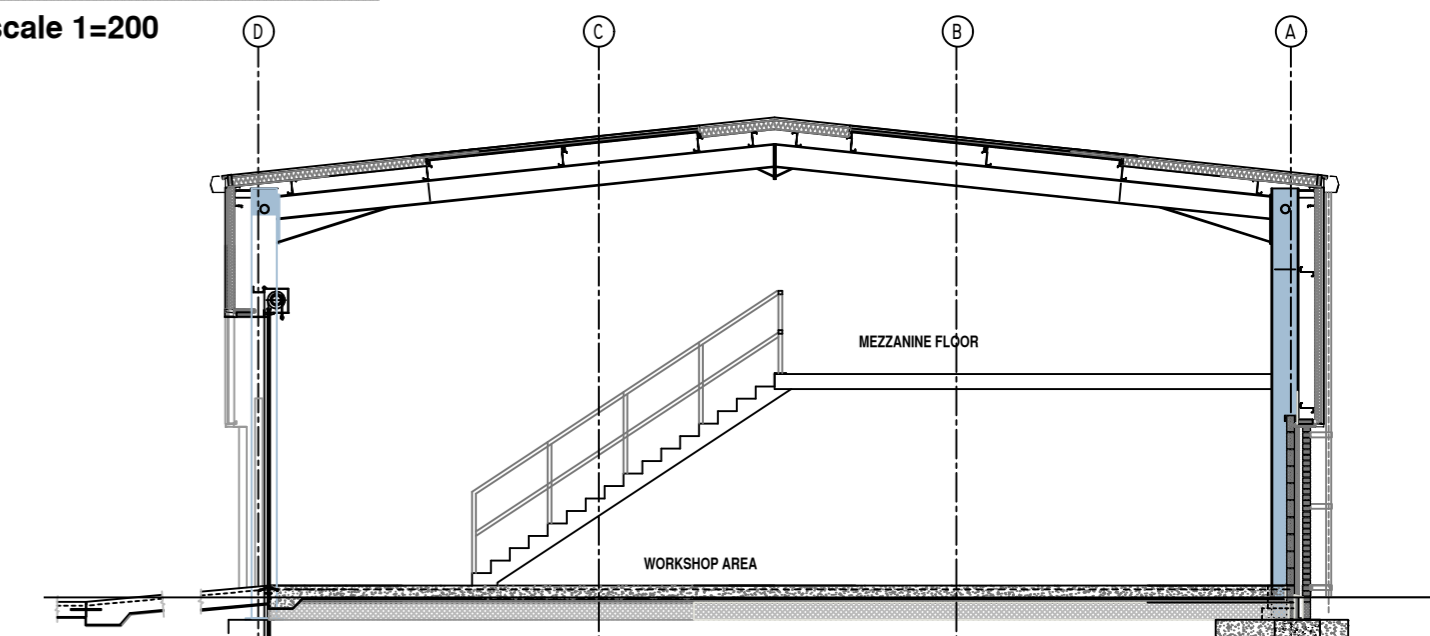
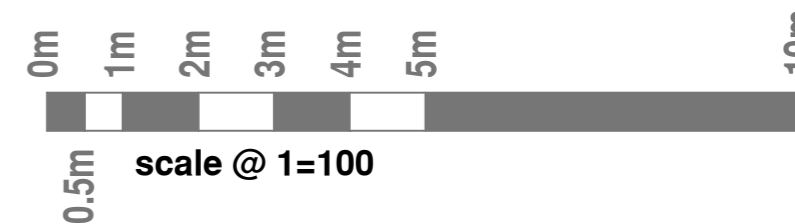
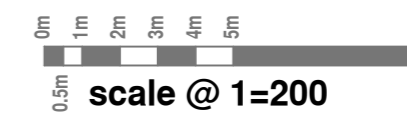
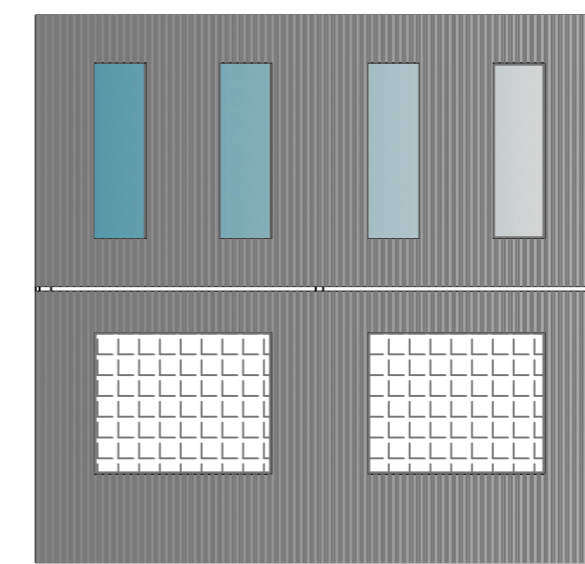

Typical Section

Red Multi Facing Brick at Plinth



Unit 2 Olive Green Wall Cladding



ACCOMMODATION SCHEDULE

Unit 2 A - 87.3 sq.m. + 44.7 sq.m. Mezz. Floor.
(Total Floor Area = 1420 sq.ft.)
Unit 2 B - 87.3 sq.m. + 40 sq.m. Mezz. Floor
(Total Floor area = 1370 sq.ft.)

Rev.	Initials	Date
D		29.04.24
C		01.04.24
B		28.08.24
A		28.09.23

PROJECT: Re-development Site, Ramsgreave Business Park	
DRAWING TITLE: General Arrangement Unit 2	
CLIENT: RGB Property Management Ltd.	
SCALES ARCHITECTURE	
ARCHITECTURE	PLANNING
Preston Office: 5 Kings Drive, Fulwood, Preston, PR2 3HN	T: 07211332789 e-mail: iainscales@yahoo.co.uk
DRAWING NUMBER: 187 - 04	REVISION: D DRAWN BY: i.s.
	SCALE @ A2: 1=100/ as shown
	DATE: Dec. '22