

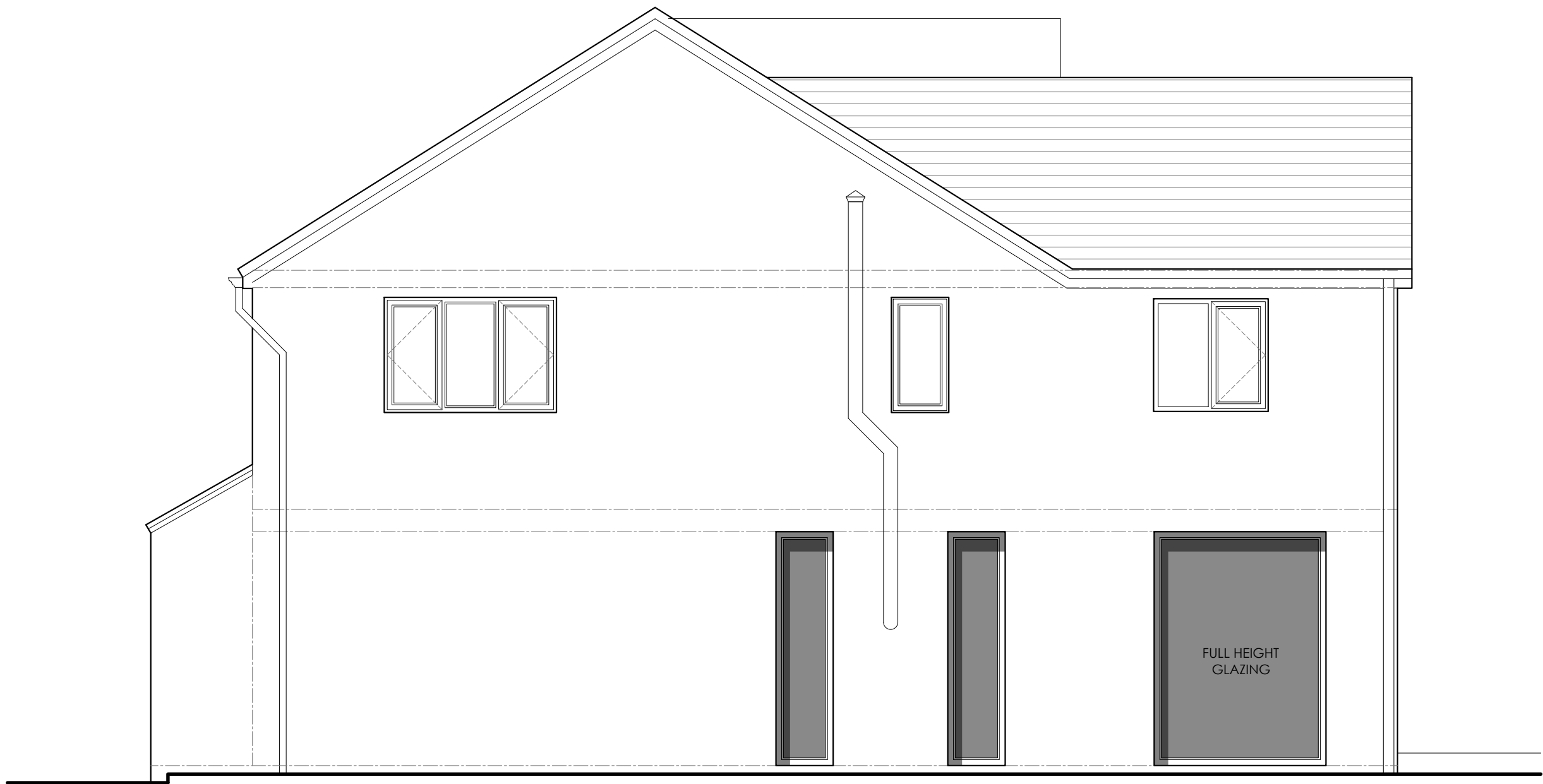

**PROPOSED REAR (NORTH WEST)
ELEVATION** - Scale 1:50



**PROPOSED SIDE (NORTH EAST)
ELEVATION** - Scale 1:50



**PROPOSED FRONT (SOUTH EAST)
ELEVATION** - Scale 1:50

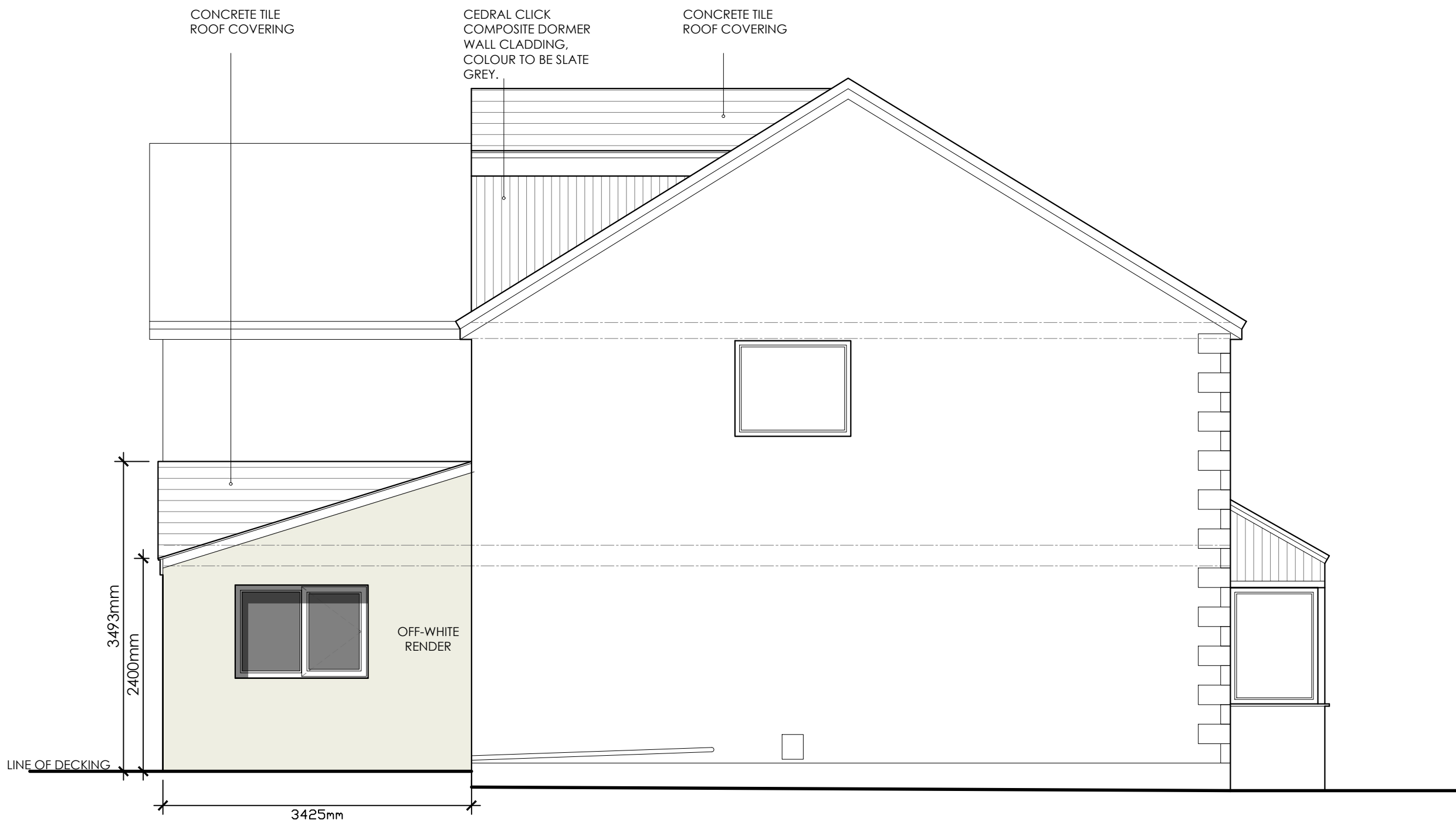

**PROPOSED SIDE (SOUTH WEST)
ELEVATION** - Scale 1:50

no.	by	revision	date

Client
Mr and Mrs Mulcahy

Job Title
Proposed single-storey rear replacement extension, addition of rear dormer construction and associated internal remodelling at:
Carrwood
131 Whalley Road
Wilpshire
Blackburn, BB1 9NB.

Drawing Title
Proposed Elevations.

Scale	Date	Drawn
1:50 @A1	JULY '24	TdM