

MATERIALS SCHEDULE

samples of proposed facing materials can be provided on request  
all proposed materials to match existing where appropriate

|         |   |
|---------|---|
| walls   | natural stonework                       |
| roof    | natural slate                           |
| windows | aluminium, polyester powder coat finish |

Stanton Andrews do not accept liability for any loss or degradation of information held in the drawing resulting from the translation from the original file format to any other file format or from the recipient's reading of it in any other programme or an earlier version of the programme. Stanton Andrews accept no liability for use of this drawing by parties other than the party for whom it was prepared or for purposes other than those for which it was prepared.

This drawing must be printed in colour, if this text is not RED the drawing must be reprinted.

Do not scale, use figured dimensions only. All dimensions to be checked on site. This drawing should be printed and read at the original size, as stated in title block. Stanton Andrews accept no responsibility for errors that occur as a result of reviewing this drawing at any other size. Stanton Andrews to be notified of any discrepancies before proceeding.

DWG issues - when this drawing is issued in DWG format it is an uncontrolled version and is provided to enable the recipient to prepare its own documents/drawings for which it is solely responsible. It is based on background information current at the time of issue. Stanton Andrews accept no liability for any alterations to, additions to or discrepancies arising out of changes to such background information which occur after it has been issued by Stanton Andrews.

Drawing is to be read in conjunction with all relevant consultants and specialists drawings.

'As existing' drawings based on information provided by others - no measured survey of the property has been undertaken by the architect.

This drawing is subject to copyright.

| revision | date      | note                 |
|----------|-----------|----------------------|
| A        | june 2024 | planning application |

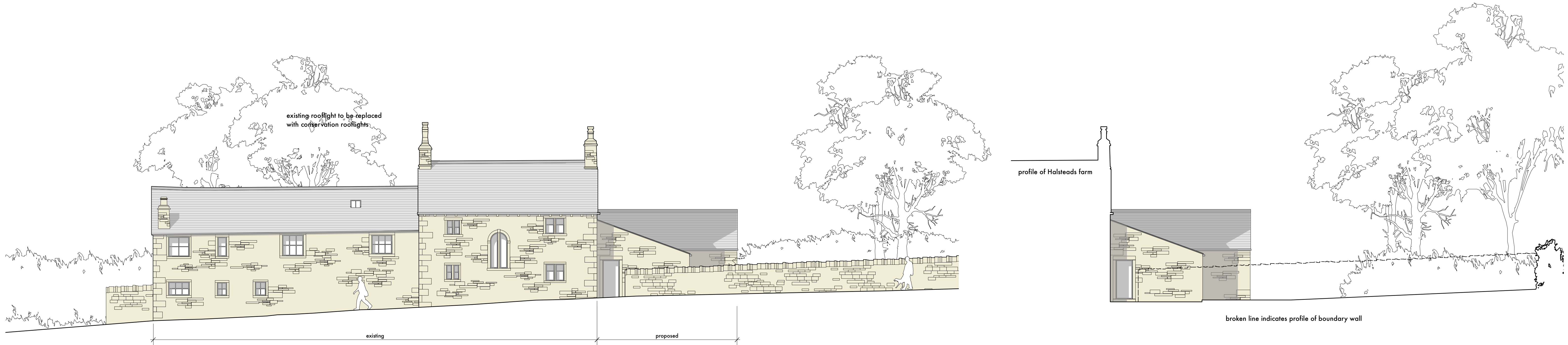

north west elevation

proposed NW elevation partially screened by existing stone boundary wall and hedge fronting Rimington Lane.

existing boundary wall fronting Rimington Lane to be retained.

existing hedge fronting Rimington Lane to be partially retained.

part north west elevation  
(rear of boundary wall)



north east elevation

0m 10m scale