

PROPOSED FRONT NORTH EAST ELEVATION (1)

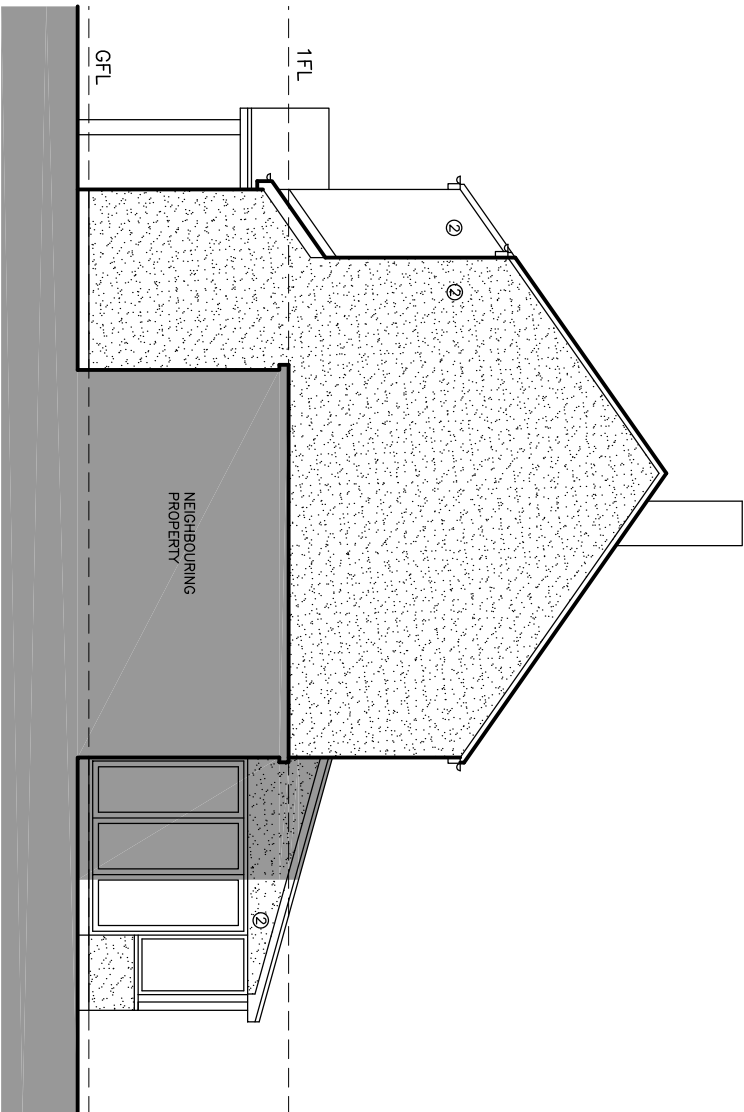

PROPOSED FRONT NORTH WEST ELEVATION (2)

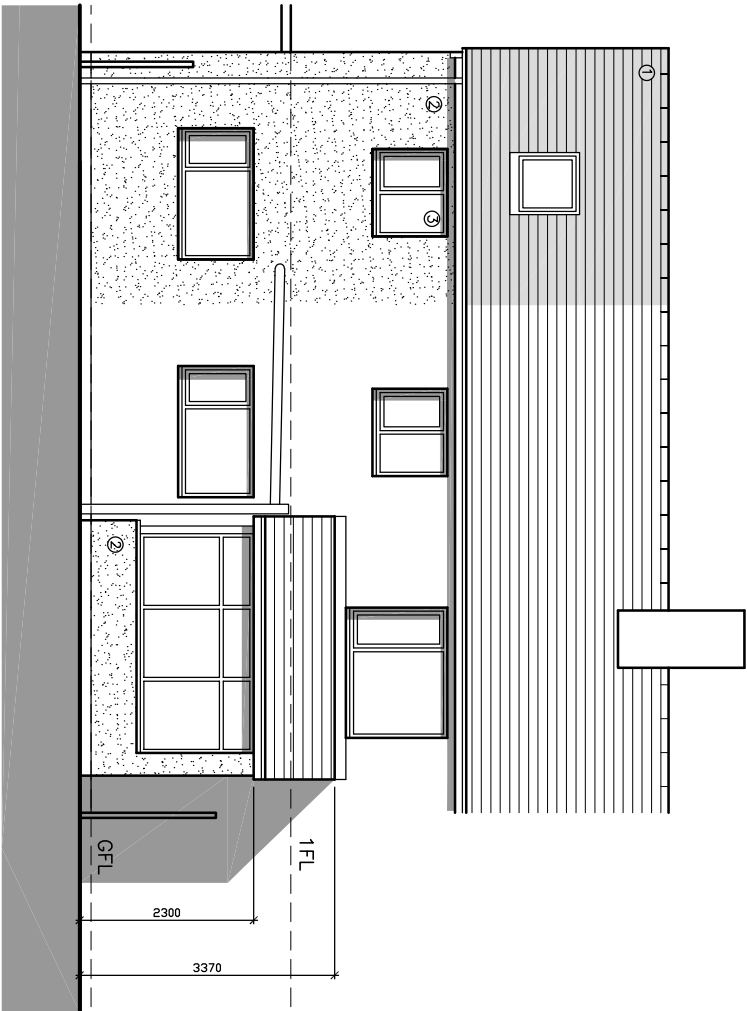

PROPOSED REAR SOUTH WEST ELEVATION (3)

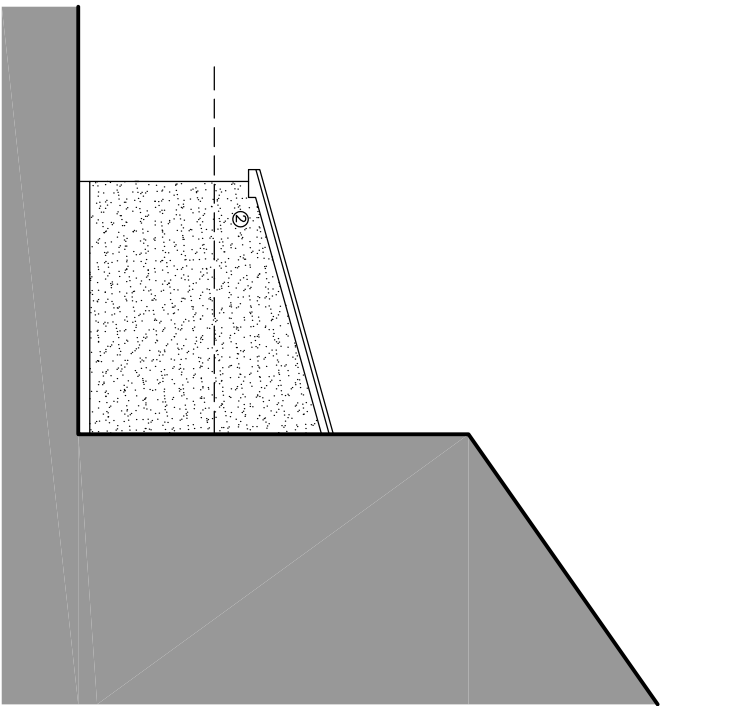

PROPOSED FRONT SOUTH EAST ELEVATION (4)

- MATERIALS**
1. INTERLOCKING CONCRETE TILES
 2. SAND/CEMENT RENDER
 3. UPVC WINDOWS/DOORS

© 2020 QW+Q architects This Drawing is to be used in conjunction with all other project associated drawings and information. Drawings form this drawing. Report all errors, omissions and discrepancies to drawing office prior to construction or modification. This drawing is copyright and is the property of QW+Q architects. All rights reserved.

<div><div>QW+Qarchitects</div><div>Robinson's Barn Weston Clitheroe Lancs BB710A</div><div>Private Residential Housing Commercial Conservation Domestic Tel: 01254 485848 Email: info@qwarchitects.com Web: www.qwarchitects.com</div></div> <div><div>ARB</div><div>Architects Registration Board</div></div>		Client MRL CONTI	Scale 1:100	Sheet Size A3	Job Number 24-026	Drawn By AW	Checked AW
Project 18 QUEENSWAY WADDINGTON		Drawing Title PROPOSED ELEVATIONS	Drawing Status PLANNING		Drawing Number PL07	Revision -	First Issue -