

- MATERIALS KEY**
- ① Existing render.
 - ② Existing facing brickwork plinth.
 - ③ Aluminium framed double glazed windows. Frame Colour: **Grey**
 - ④ Existing uPVC framed windows/door. Frame Colour: **White**
 - ⑤ Render. Colour: **White** (match existing)
 - ⑥ uPVC fascia. Colour: **White**
 - ⑦ uPVC gutters & downpipes. Colour: **White**
 - ⑧ Existing roof tiles.
 - ⑨ Single ply membrane. Colour: **Black**
 - ⑩ Fixed flat rooflight. Frame Colour: **Black**

1 Proposed Rear Elevation
1 : 50

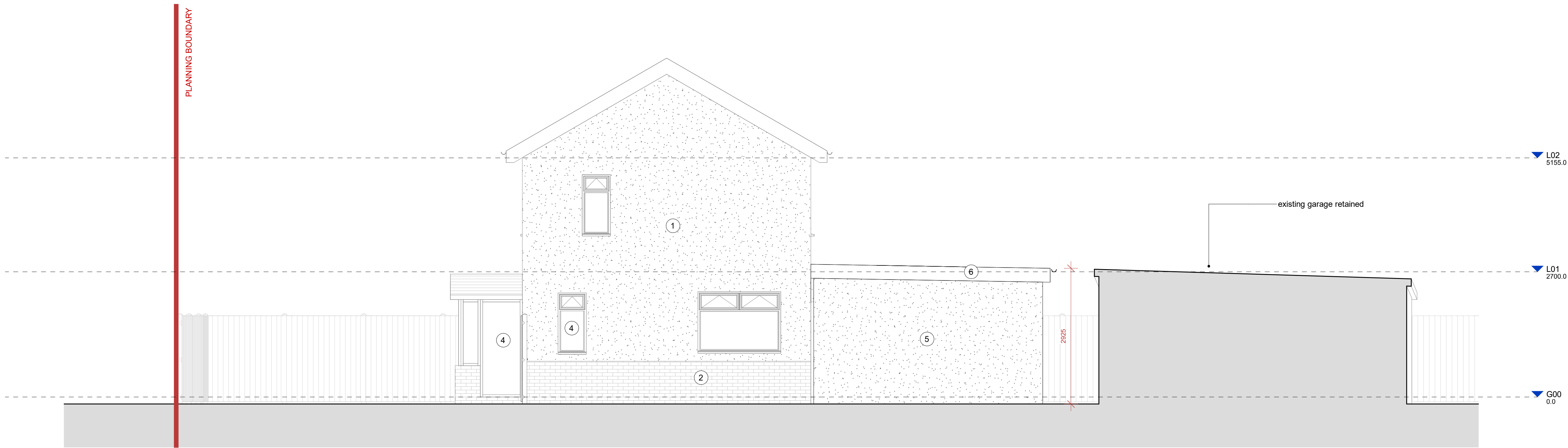

2 Proposed Side Elevation
1 : 50

P1 10.06.24 Planning Submission
rev. date amendment

0 1M 2M 5M 10M
SCALE: 1:100 @ A1



Northern Mark
thenorthernmark.com

T: +44 7557 378 279
E: hello@thenorthernmark.com

job title
17 Whitewell Drive, Clitheroe
Mr Phil Morgan

drawing title
PROPOSED ELEVATIONS REAR AND SIDE

scale	As indicated	@A1
status	Planning	job no. 2402

drawing no.	revision
2402-NOM-01-XX-DR-A-99007	P1