

THIS DRAWING IS THE PROPERTY OF NORTH WEST DESIGN COLLECTIVE. COPYRIGHT IS RESERVED BY THEM AND THE DRAWING IS ISSUED ON CONDITION THAT IT IS NOT COPIED EITHER WHOLLY OR IN PART WITHOUT THE CONSENT IN WRITING OF NORTH WEST DESIGN COLLECTIVE.

DIMENSIONS SHOULD NOT BE SCALED. ALL DIMENSIONS TO BE CHECKED ON-SITE BY THE CONTRACTOR BEFORE COMMENCEMENT OF THE RELEVANT PART OF THE WORK.

1:50 

LOWER GROUND FLOOR PLAN

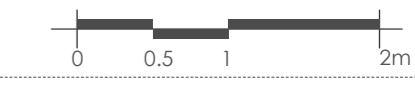
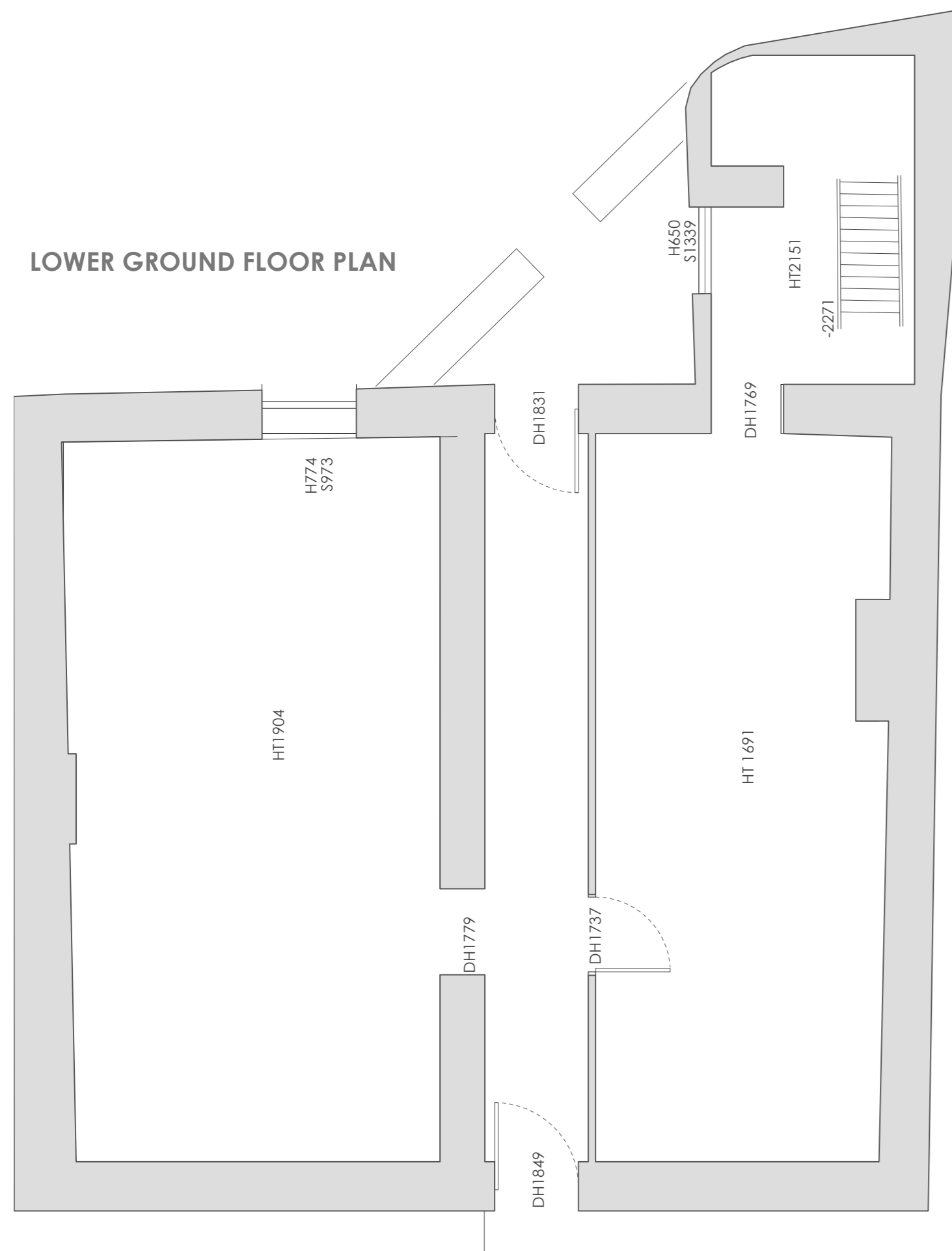

GROUND FLOOR PLAN

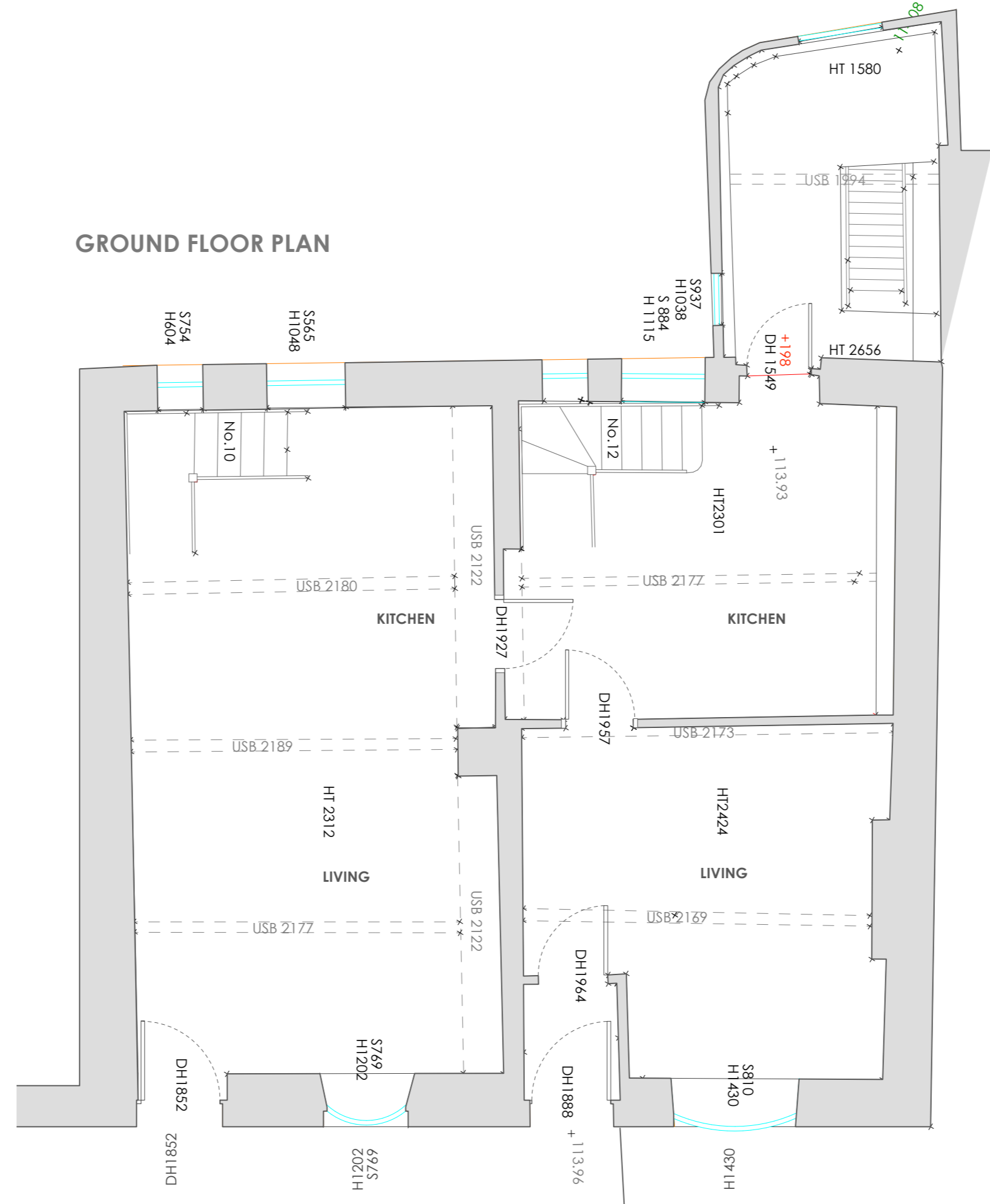

FIRST FLOOR PLAN

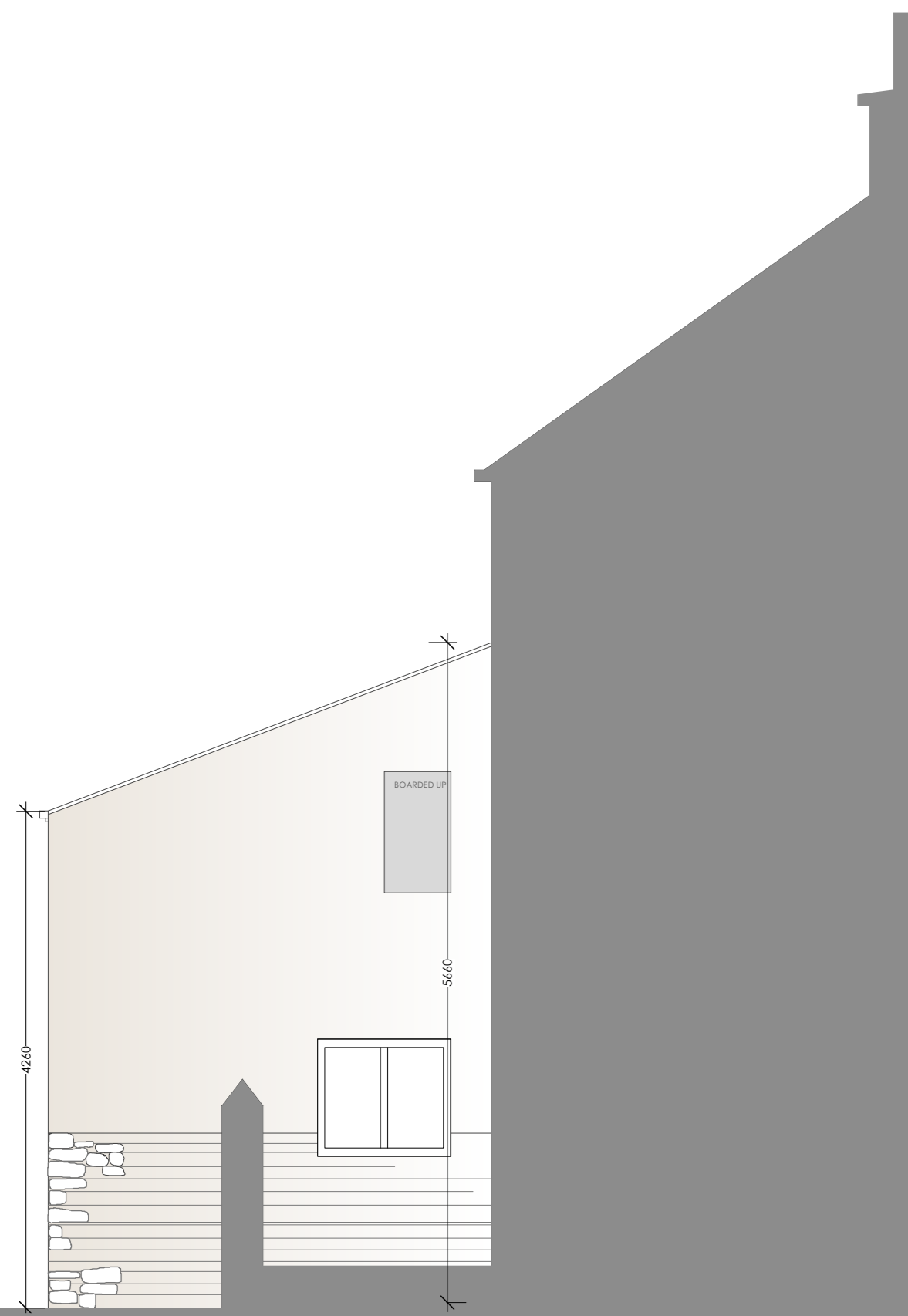
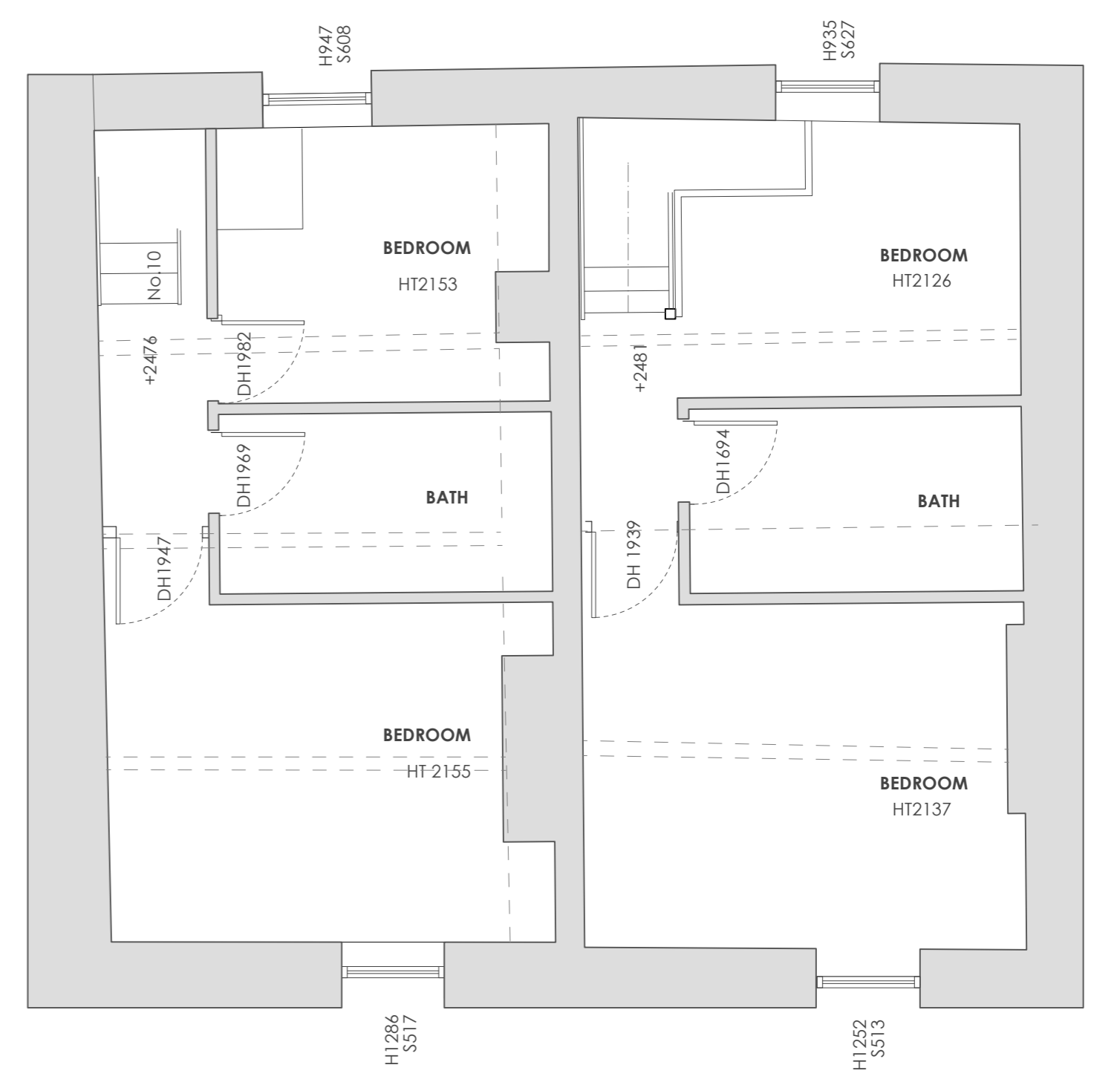

OUTRIGGER SIDE ELEVATION



REAR ELEVATION



FRONT ELEVATION

Rev.	DATE	REVISION/COMMENT
A	02.10.2024	ADDITIONAL DIMENSIONS - RVC REQUEST
Project Title		
1 - 3 WINDY STREET CHIPPING		
Drawing Title		
EXISTING PLANS, ELEVATIONS AND SECTIONS		
Drawing No.	Revision	
2406.01.02	A	
Date	APRIL 2024	Scale 1:50 @ A1
Drawn by:	JMC	Checked by: