

THIS DRAWING IS THE PROPERTY OF NORTH WEST DESIGN COLLECTIVE. COPYRIGHT IS RESERVED BY THEM AND THE DRAWING IS ISSUED ON CONDITION THAT IT IS NOT COPIED EITHER WHOLLY OR IN PART WITHOUT THE CONSENT IN WRITING OF NORTH WEST DESIGN COLLECTIVE.

DIMENSIONS SHOULD NOT BE SCALED. ALL DIMENSIONS TO BE CHECKED ON SITE BY THE CONTRACTOR BEFORE COMMENCEMENT OF THE RELEVANT PART OF THE WORK.

1:50

LOWER GROUND FLOOR PLAN

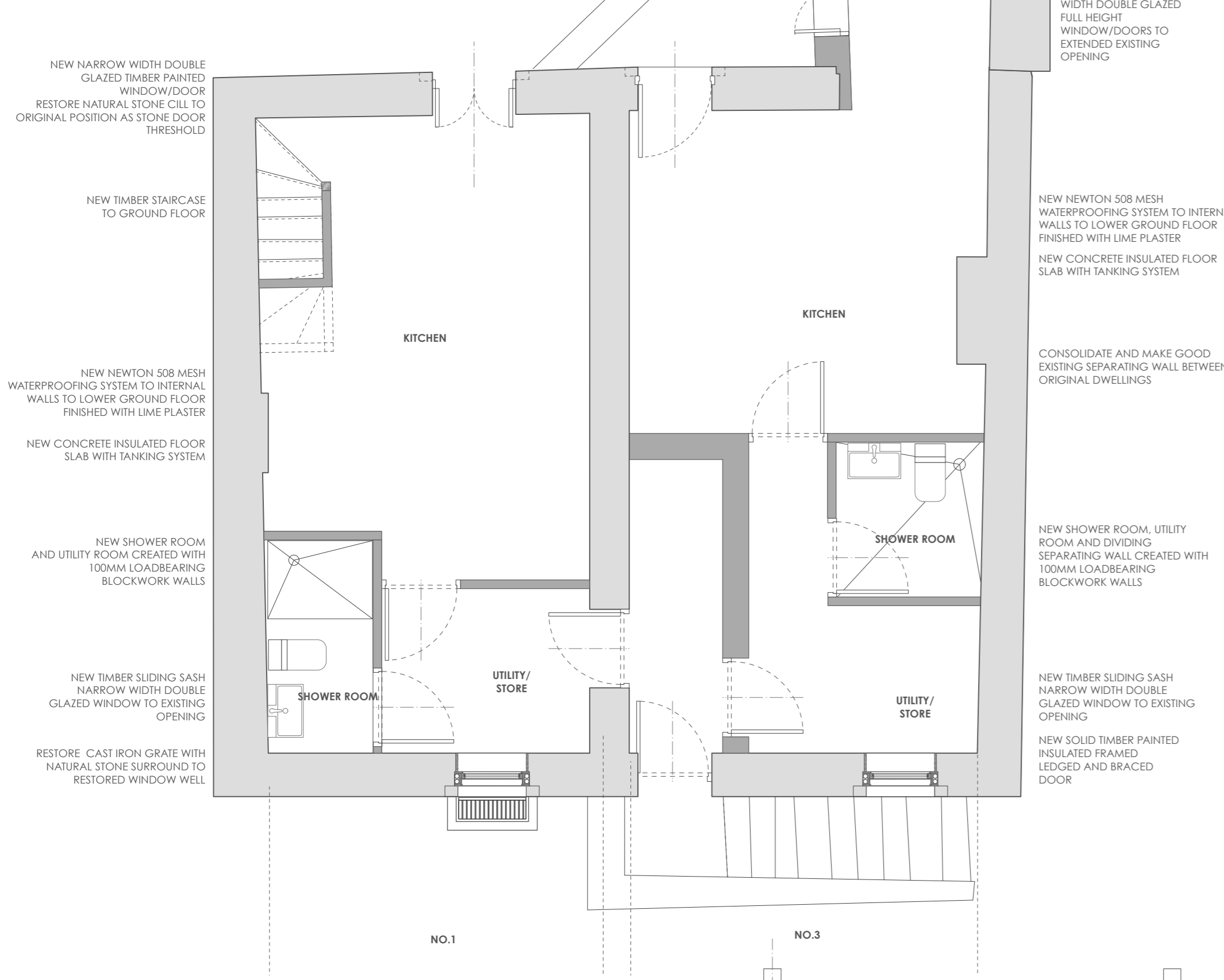

GROUND FLOOR PLAN

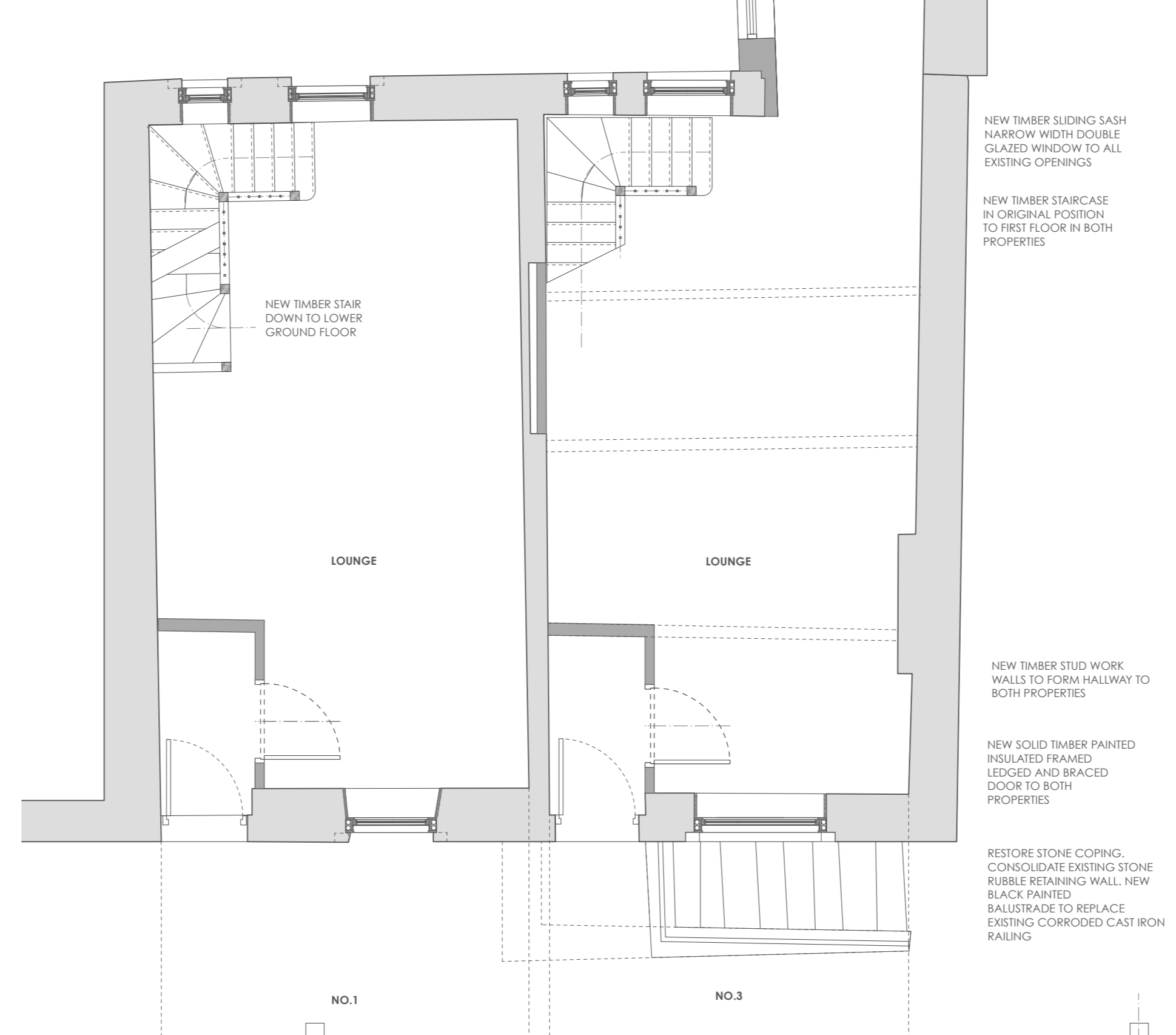

FIRST FLOOR PLAN

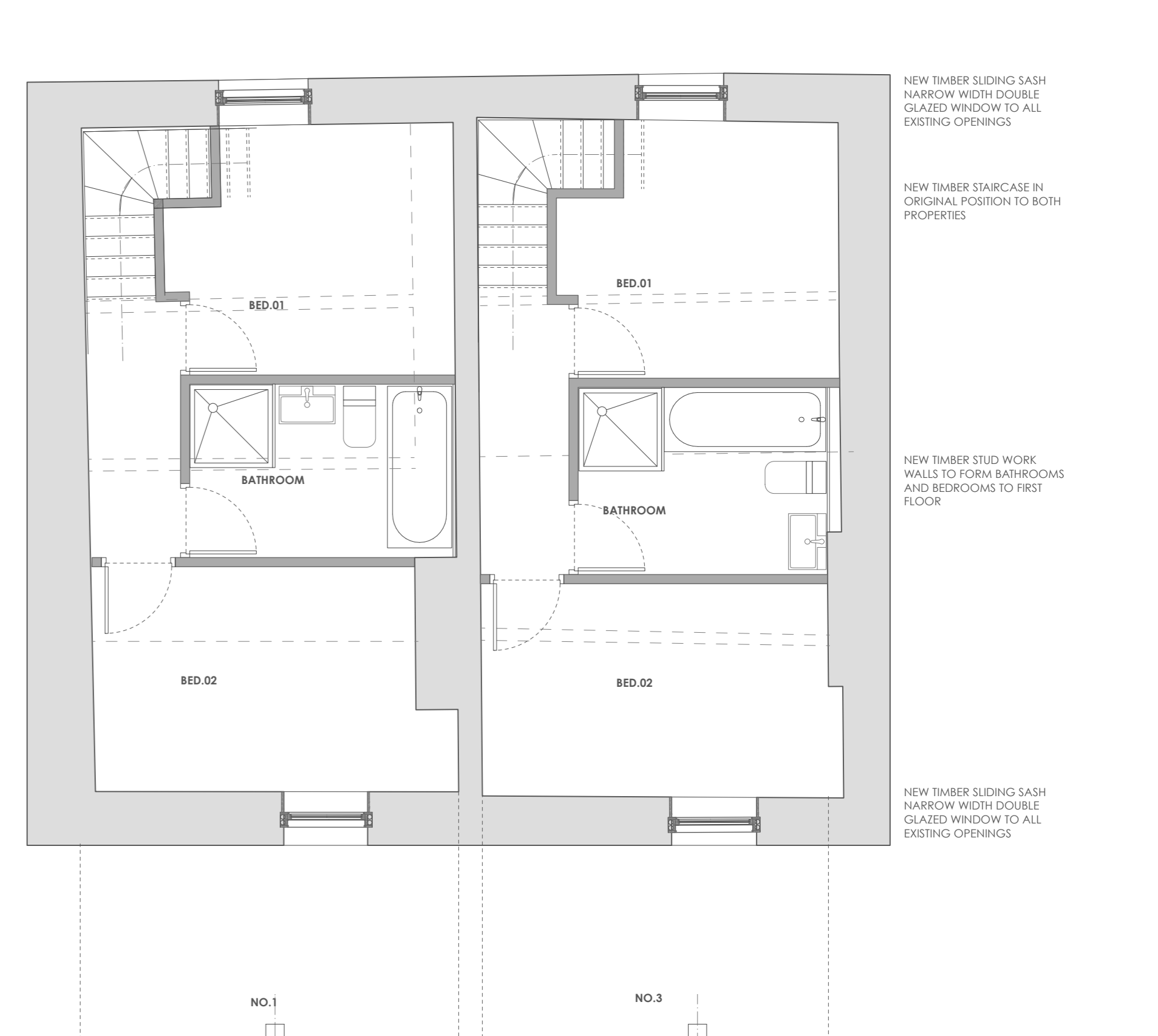

RESTORE AND REBUILD NATURAL STONE CHIMNEY MARGINED STONE TOP TO MATCH ADJACENT CUT ASHLAR STONE BLOCK CHIMNEY STACK STONE BASE TO MATCH EXISTING STONE IN SIZE, TOOLING, COLOUR, TYPE



REAR ELEVATION



FRONT ELEVATION

Rev	Date	Revision Notes
Project Title: <b>1 - 3 WINDY STREET CHIPPING</b>		
Drawing Title: PROPOSED PLANS AND ELEVATIONS		
Drawing No. 2406.03.02	Revision	-
Date JUNE 2024	Scale	1:50 @ A1
Drawn by: JMC	Checked by:	
northwestdesigncollective		
e: hello@nwdcstudio.co.uk t: +44(0)1772429840		