

EXISTING SIDE (SOUTH) ELEVATION

EXISTING FRONT (EAST) ELEVATION

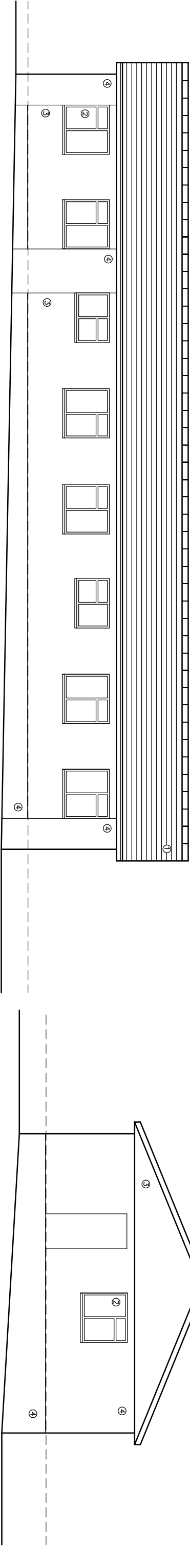

EXISTING SIDE (NORTH) ELEVATION

EXISTING REAR (WEST) ELEVATION

- MATERIALS**
- 1. GREY CONCRETE TILES
 - 2. TIMBER WINDOWS/DOORS
 - 3. WESTERN CEDAR
 - 4. BRICKWORK

<div><div><div>q+w+q architects</div><div>Private Residential Housing Commercial Conservation Domestic</div><div>Tel: 01254 485848</div><div>Email: info@q+w-architects.com Web: www.q+w-architects.com</div></div><div><div>Robinson's Barn</div><div>Weston</div><div>Culcheth</div><div>88710A</div></div><div><div>Architects Registration Board</div></div></div>		Client MR & MRS CONNELL		Scale 1:100	Sheet Size A3	Job Number 24-036	Drawn By AW	Checked AW
Project PROPOSED NEW DWELLING STUBBINS LANE, SABDEN		Drawing Title EXISTING ELEVATIONS		Drawing Status PLANNING		Drawing Number PL09	Revision	First Issue
								-

©q+w architects Ltd 2020 | This Drawing is to be used in conjunction with all other project associated drawings and information. Drawings form this drawing. Report all errors, omissions and discrepancies to drawing office prior to construction or modification. This drawing is copyright and is the property of q+w architects. N1