

Studio Charrette will not be responsible for any principal designer duties under CDM 2015.  
 No site work is to be carried out until permissions are in place. Site searches to be carried out before any works to site.  
 All structural elemental/associated calculations to be confirmed and provided by structural engineer.

**NOTES:**

This drawing is not a working drawing, and is only for the purpose of the following:-

**A- Planning Submission**

The main contractor is responsible for informing the lead designer of any discrepancy on, or between, this drawing and any other relevant document.

All existing walls, foundations and lintels or other structural items are to be confirmed load bearing and adequate for increased loading where relevant prior to work commencing.

Any existing walls to be removed are to be confirmed non-loadbearing prior to removal.

Boundaries, angles, and dimensions are to be checked by the main contractor prior to work commencing.

Written dimensions only to be used from this drawing. If in doubt consult the lead designer for clarification.

All measurements are based on a remote survey and provided by the client, this is not for the construction.

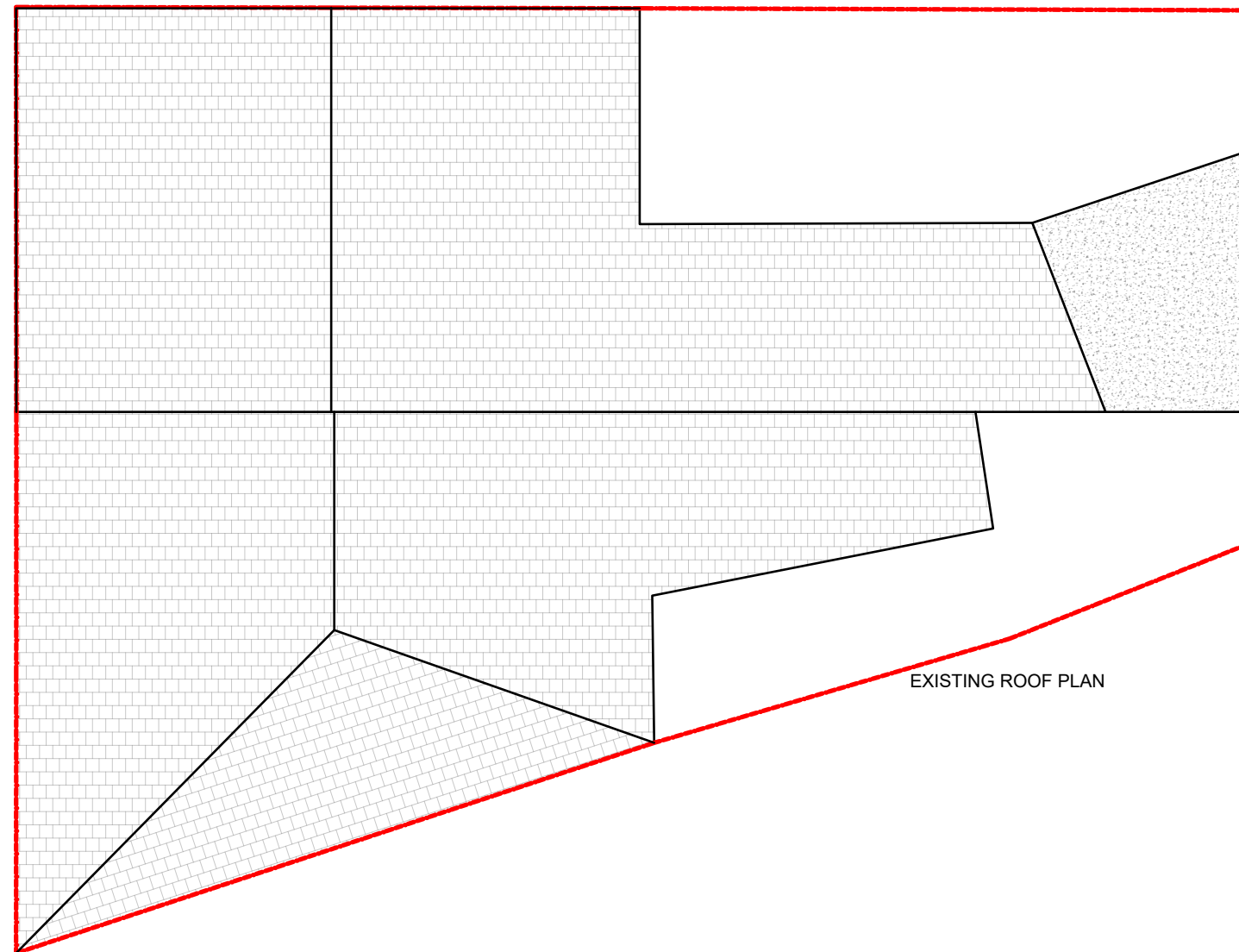

EXISTING ROOF PLAN

<b>STUDIO CHARRETTE</b> <small>A The Oldhouse, 55 Goswold Hill, London, W1K 3DT        Tel: 020 7462 2277</small>	
<b>Client</b>	
Kerry Ainsworth	
<b>Project Title</b>	
14-15 Inglewhite Road, Longridge, Preston, PR3 3J5	
<b>Drawing Title</b>	
Existing plans A3	
<b>Drawing No.</b>	<b>Rev</b>
P3	
<b>Scale @ A3</b>	<b>Date</b>
1 : 100	20.06.2024
<b>Created By</b>	<b>Checked</b>
SC	
<b>Check By</b>	<b>Drawn</b>
SC	

This drawing and the copyright, design rights and all other intellectual property rights in it belong to Studio Charrette. It is to be used for the specific project and site only. It is not to be used for any other project or site without the written permission of Studio Charrette.

