

MATERIALS KEY

- 1 NEW MASONARY RENDERED WALLS
- 2 NEW UPVC WINDOWS -VELA IN BLACK COLOUR TBC WITH COUNCIL
- 3 NEW EXTERNAL DOORS UPVC
- 4 REPLACEMENT TIMBER WINDOWS TO MATCH EXISTING -BLACK
- 5 STONE SURROUNDS TO BE PAINTED BLACK
- 6 CONSERVATION ROOFLIGHTS
- 7 SIGNAGE COLOUR AND STYLE TBC WITH COUNCIL
- 8 NEW EXTERNAL DOORS IN TIMBER PAINTED
- 9 STONE ROOFING TILE TO BE LIFTED UP AT THE EAVES

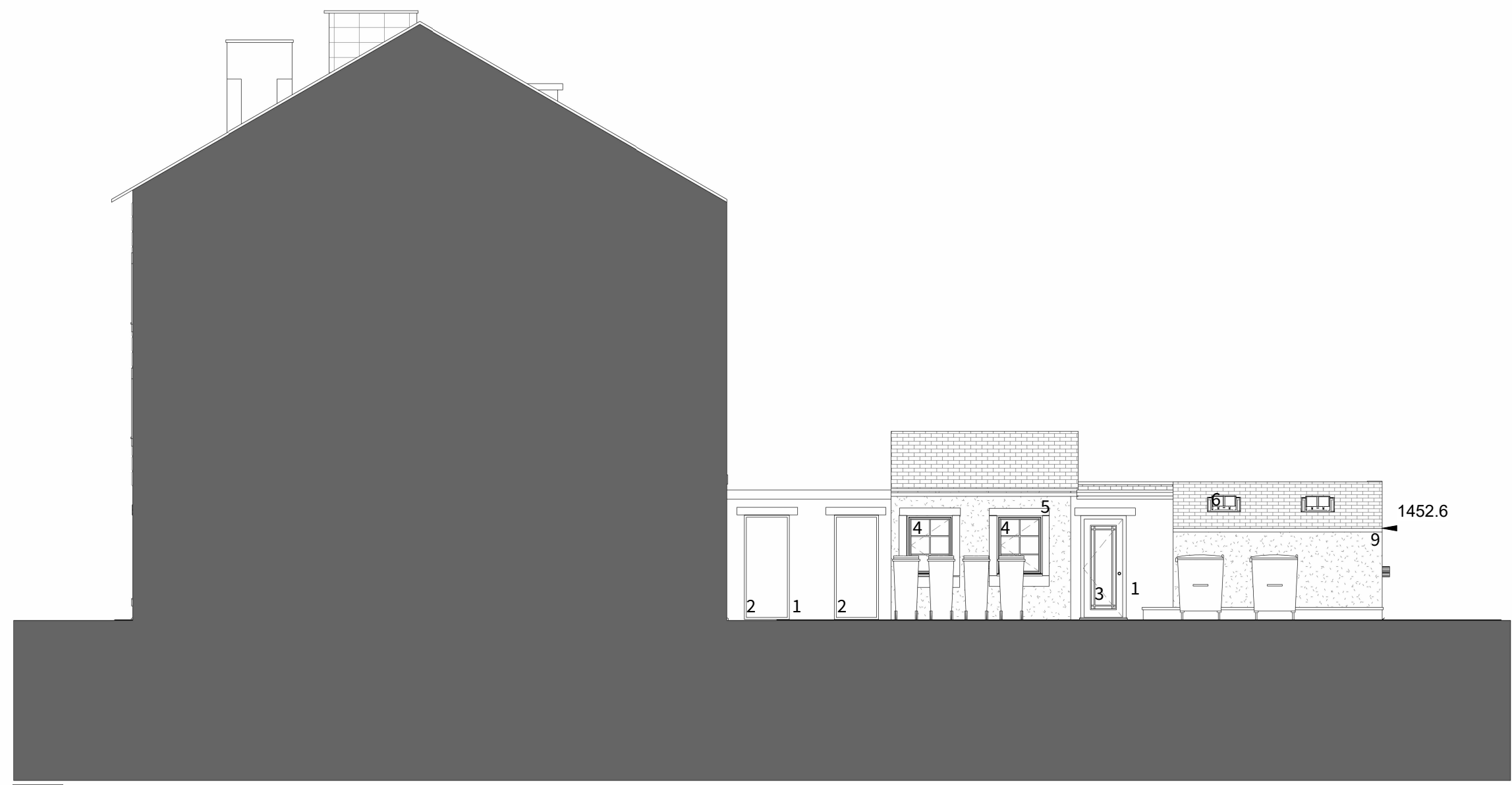

2 East Elevation as Proposed  
1:100



5 West Elevation as Proposed  
1:100

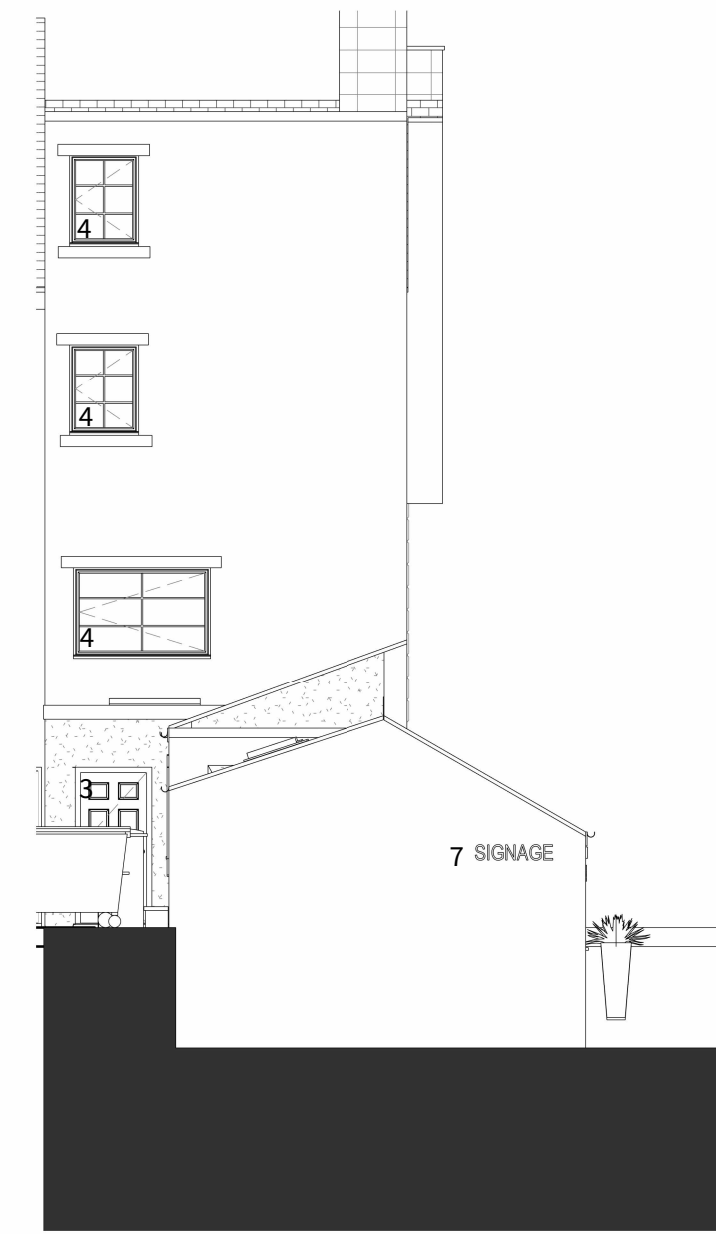

3 North Elevation as Proposed  
1:100

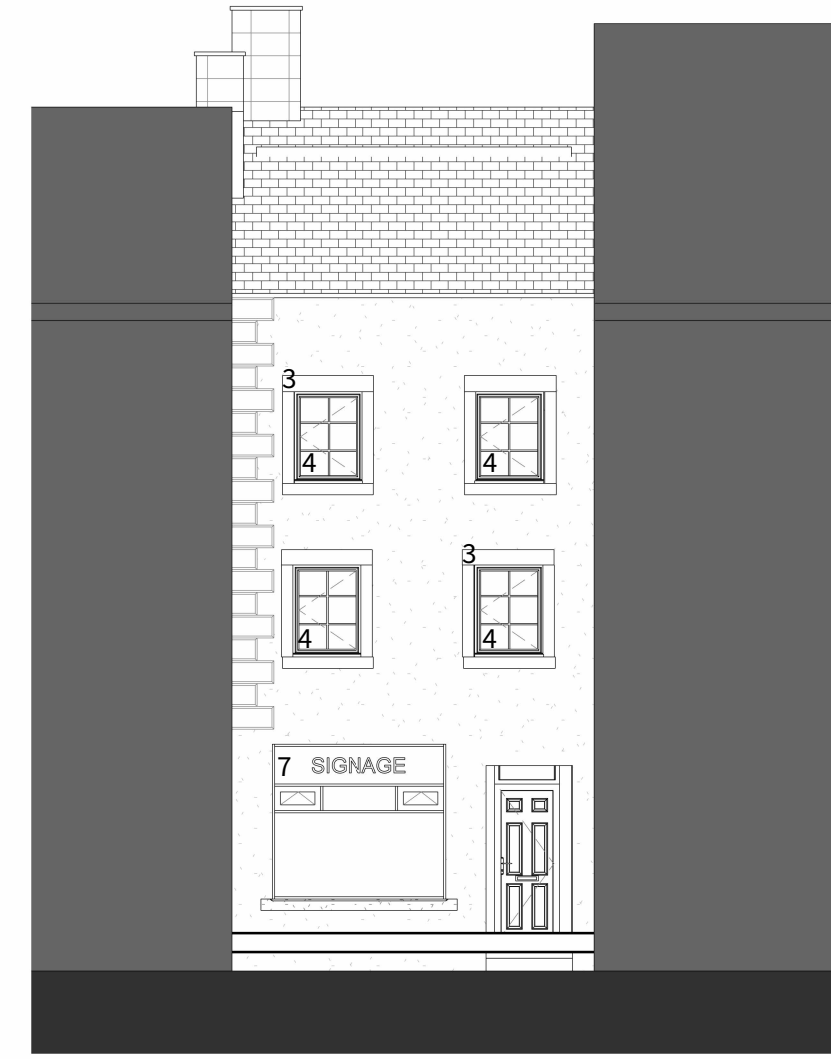

4 South Elevation as Proposed  
1:100