

This drawing is to be read in conjunction with all relevant Architect, consultants' and specialist drawings and specifications. The Architect is to be notified of any discrepancies before proceeding. Do not scale from this drawing. All dimensions and levels are to be checked on site. This drawing is subject to copyright. All work carried out before Planning and Building Permission has been granted is at the contractor/clients risk.

Note: proposed drawing based on OS dig information. All illustrated dimensions are approximate and all site dimensions are to be checked on site and subject to site survey.

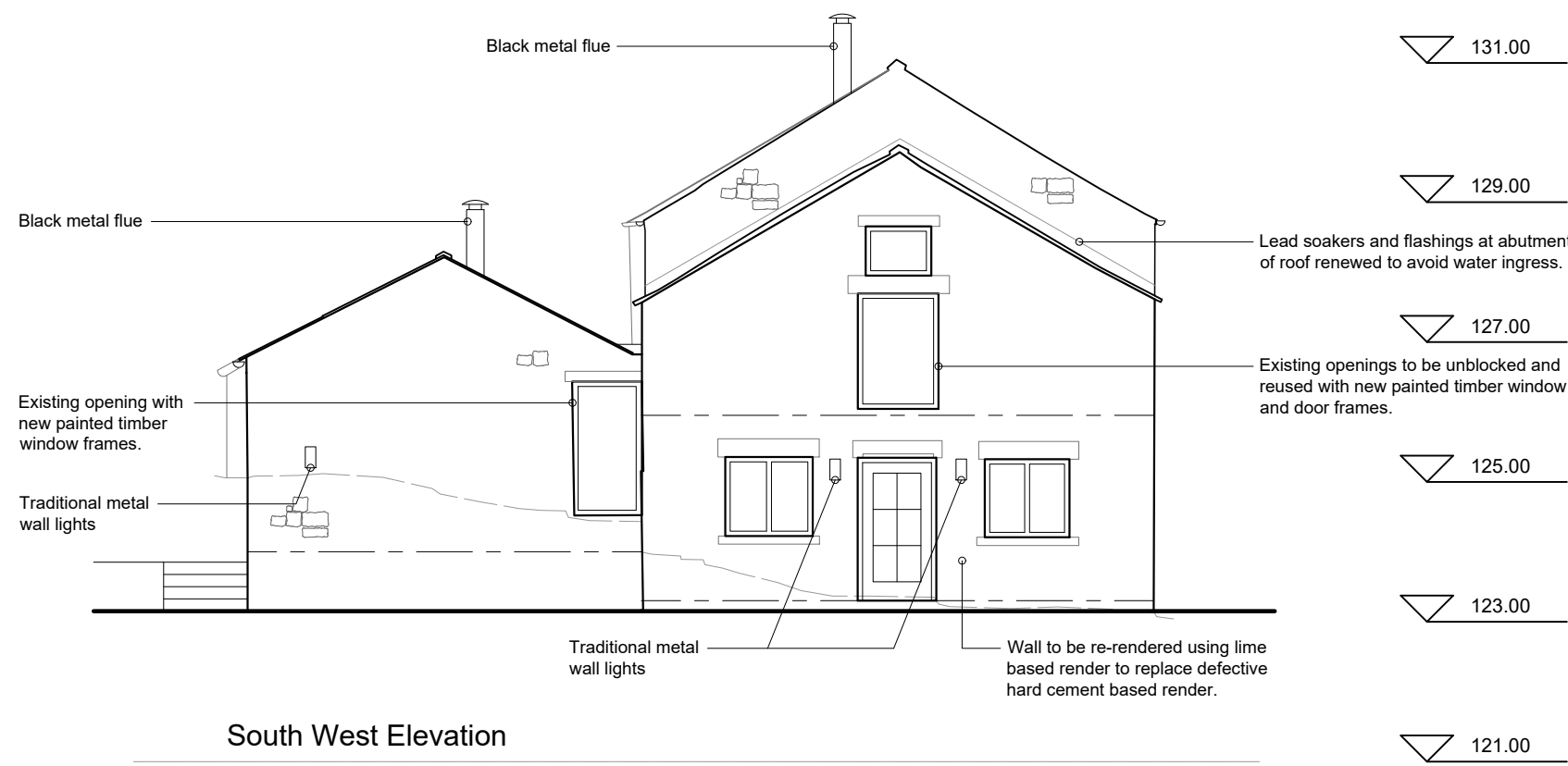

South West Elevation

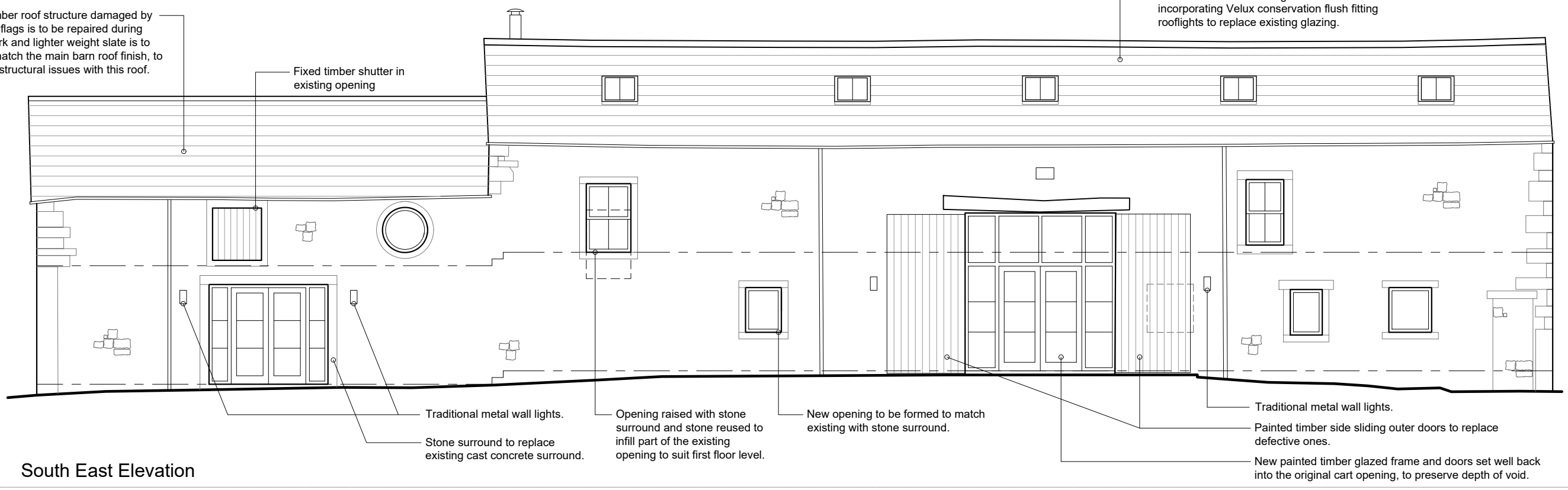

South East Elevation



North East Elevation

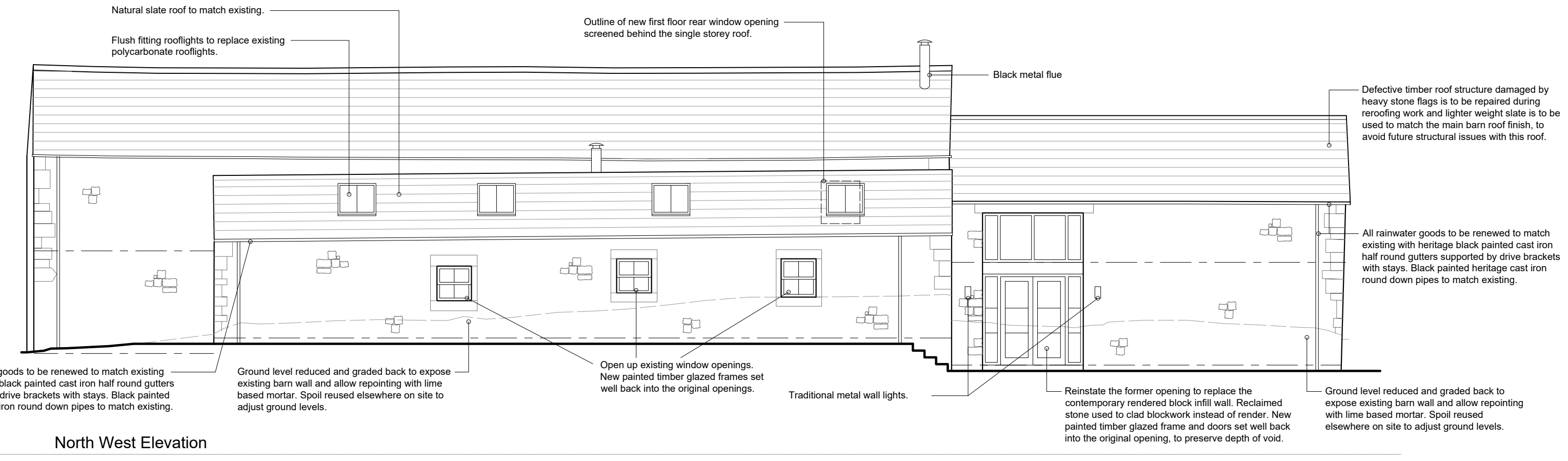

North West Elevation

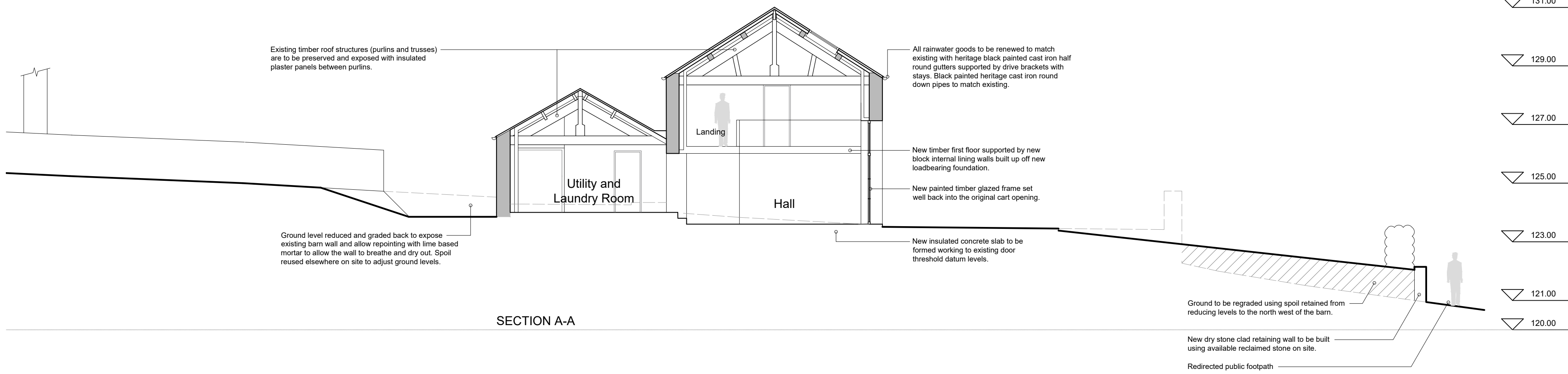

SECTION A-A

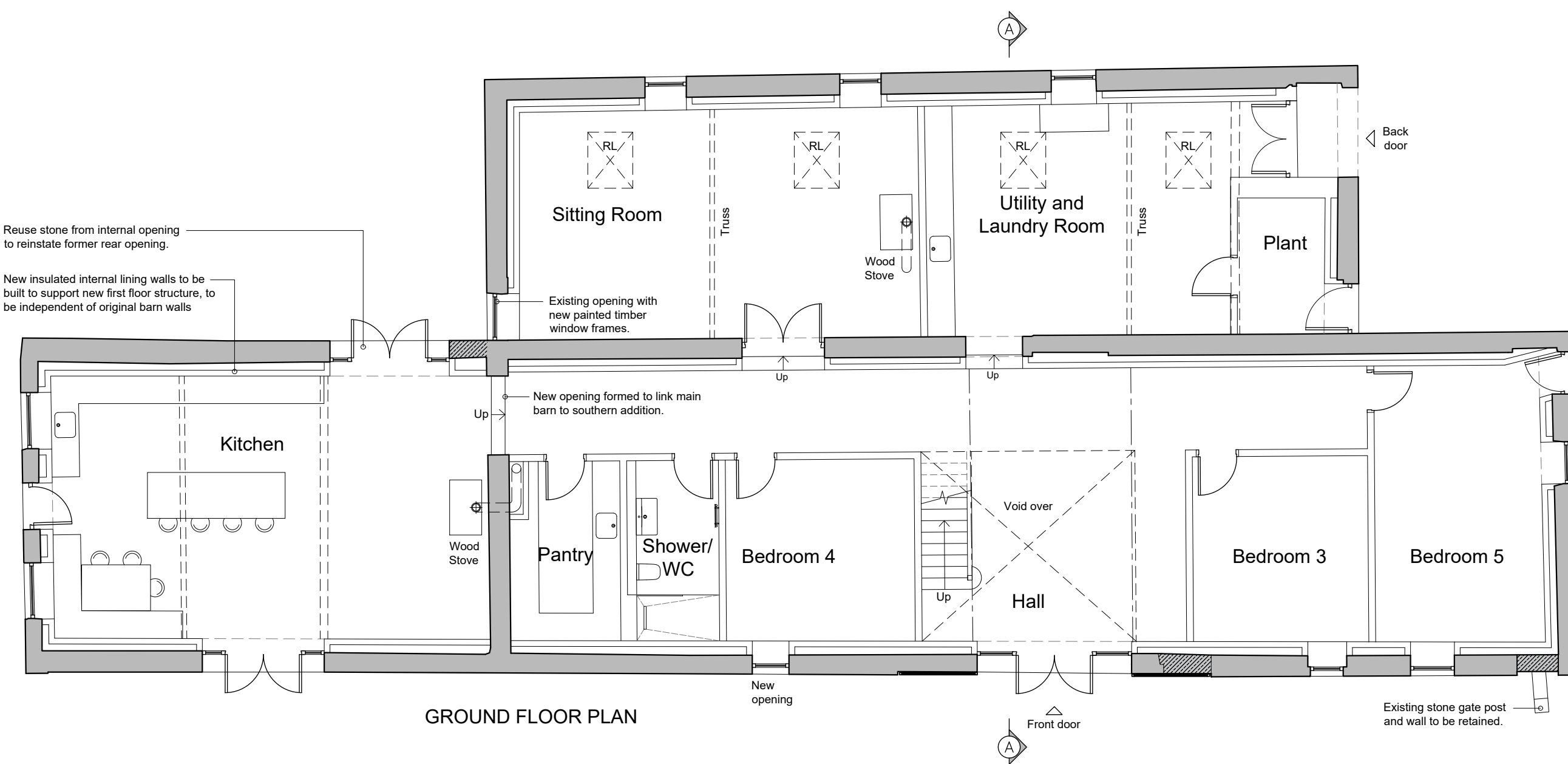

GROUND FLOOR PLAN

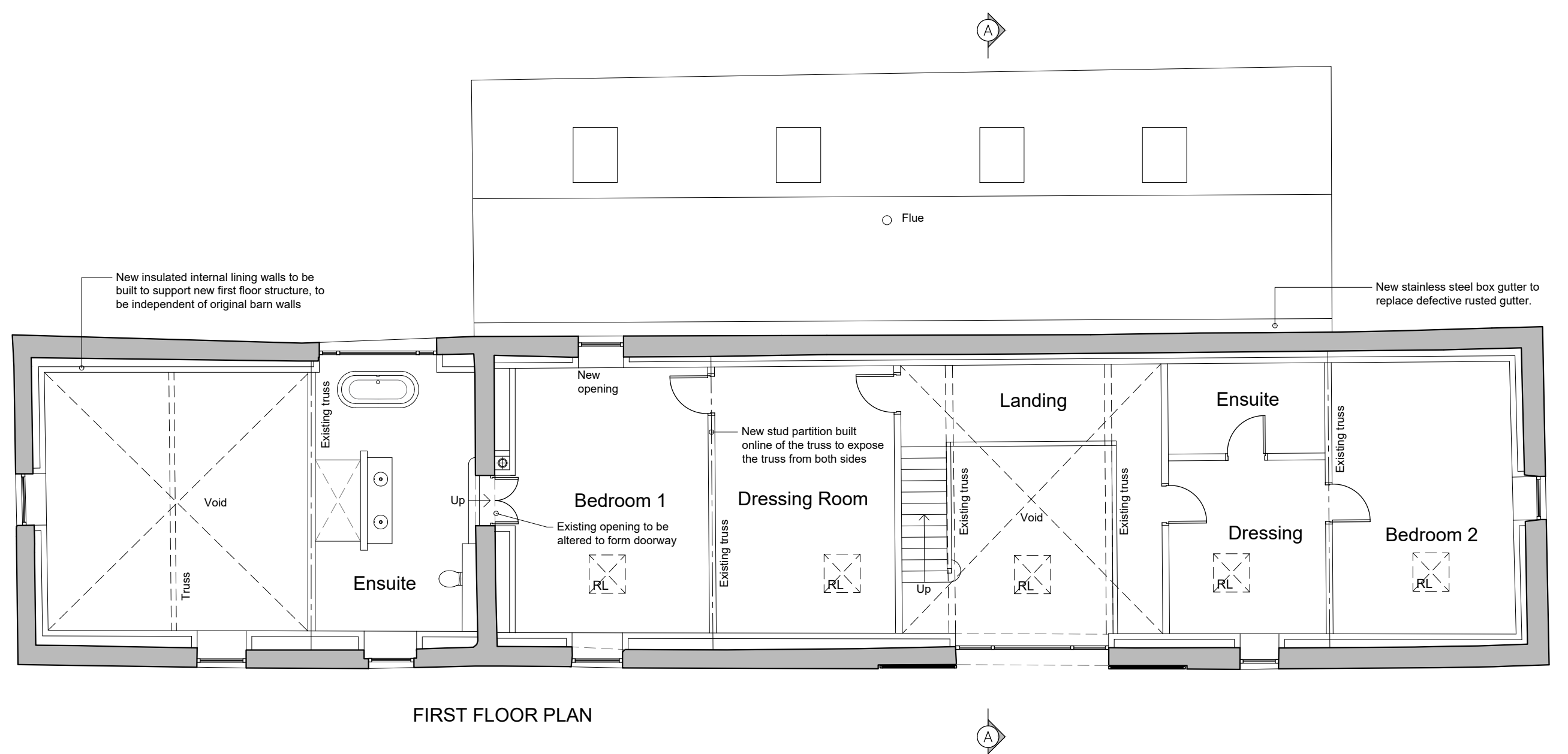

FIRST FLOOR PLAN

REVISIONS:

- Rev A - Sketch scheme plans. - DATE - SGH
- Rev B - Draft planning proposal. - 15.04.2024 - NE
- Rev C - Section extents extended. - 31.05.2024 - NE
- Rev D - Internal SPA review. - 05.06.2024 - NE
- Rev E - Amended for planning. - 12.06.2024 - NE
- Rev F - Annotation amended. - 18.06.2024 - NE
- Rev G - Annotation amended. - 20.06.2024 - NE
- Rev H - Sheet title amended. - 15.08.2024 - NE
- Rev J - Amended following comments from Planning Dept. - 22.10.2024 - NE
- Rev K - Flue position amended. - 23.10.2024 - NE
- Rev L - WC amended to Shower Room. Exercise Room amended to Bed 5. - 05.11.2024 - NE

Client
Norris and Hargreaves-Norris

Job Title
Written Stone Farm
Written Stone Lane
Longridge

Drawing Title
Barn 1 - Proposed Plan, Elevations
and Section

FOR PLANNING
Scale 1:100@ A1 Date April 2024 Drawn NE

spa
SUNDERLAND PEACOCK & ASSOCIATES LTD.
HAZELMERE, PIMLICO ROAD, OLITHORPE
LANCASHIRE, BB7 2AG
T 01200 423178 F 01200 427328
E info@sunderlandpeacock.com
www.sunderlandpeacock.com

7035 - 07 Rev L