

SCALE 1:100

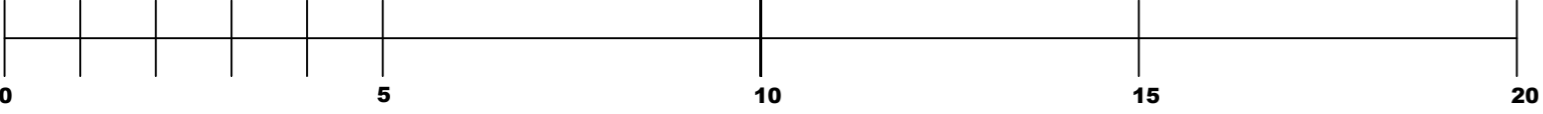

EXISTING ELEVATIONS



PROPOSED ELEVATIONS



Proposed Roof Plan

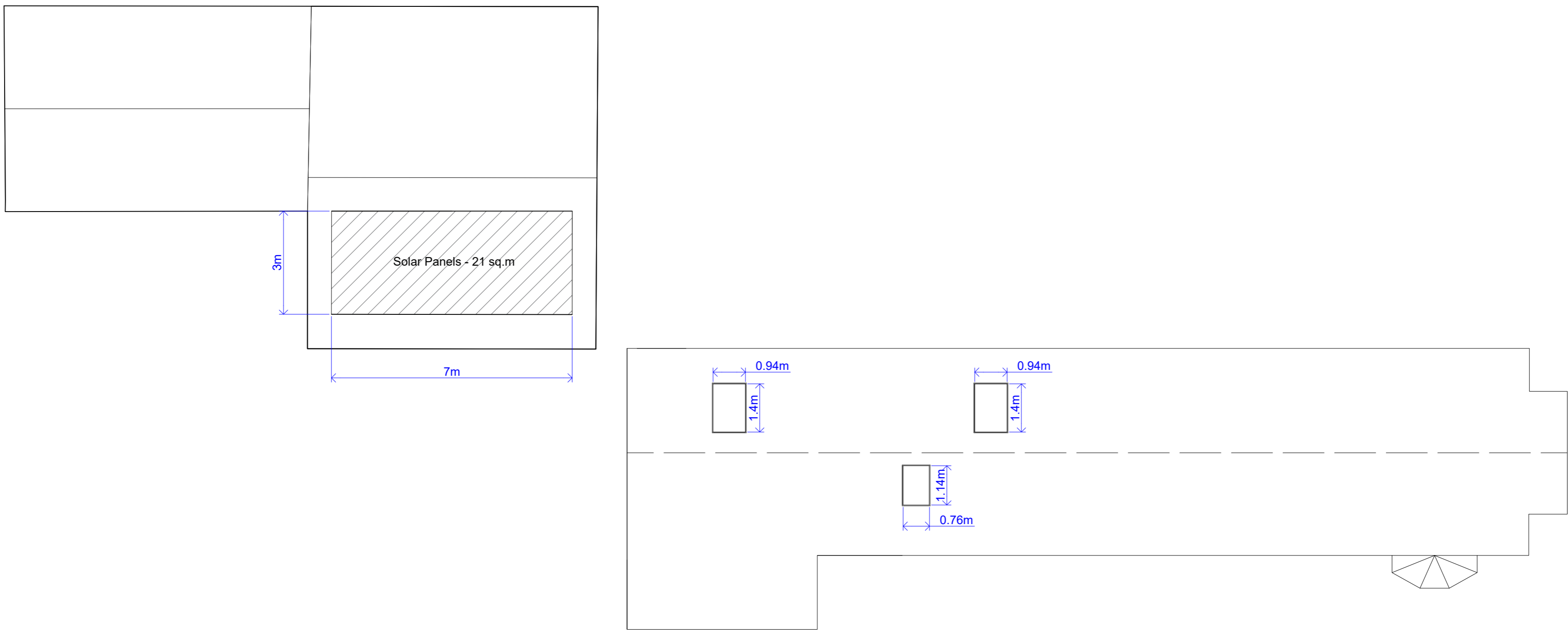

MATERIALS:	
Windows:	Aluminium casement double glazed units in dark brown (RAL8017S)
Doors:	Composite (brown) with glazed panel
Velux roof lights:	With EDN flashing (recessed)
Solar panels:	On-roof mounted system
Flue for multi fuel burner :	matt black flue pipe

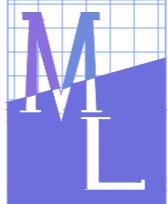
DRAWN BY:  Office A, Bradley Hill Farm, Cloughton-on-Brock, Preston. PR3 0GA Telephone 01995 640135 Mobile 07813 296 287 e-mail: mcl@mlplanning.org	CLIENT: MR SIMON CLARKE PROJECT : REPLACEMENT OF WINDOWS, ENLARGEMENT OF 2 X VELUX WINDOWS, INSTALLATION OF 1 X NEW VELUX WINDOW, SOLAR PANELS AND FLUE FOR MULTI FUEL BURNER.	DATE 4th June 2024 DWG NO. LM/SC/5206A (Rev D) SCALE: 1:100 A1
	LOCATION: HOUGH CLOUGH BARN, HOUGH CLOUGH LANE, CHIPPING, PR3 2NT.	

THESE PLANS ARE PROVIDED FOR PLANNING APPROVAL ONLY. WHILE EVERY CARE HAS BEEN TAKEN TO ENSURE PLANS ARE CORRECT AND TO SCALE, IT IS THE RESPONSIBILITY OF THE DEVELOPER TO CHECK ALL MEASUREMENTS PRIOR TO THE COMMENCEMENT OF ANY WORKS.