

SCALE 1:100

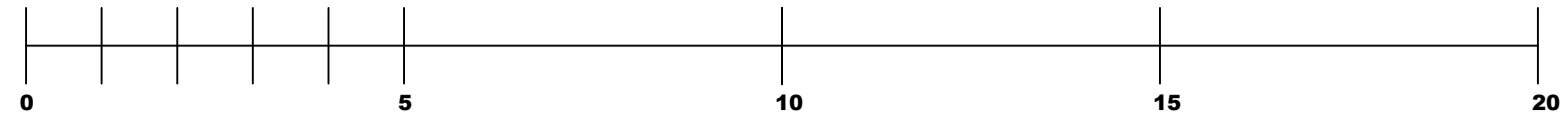

EXISTING ELEVATIONS

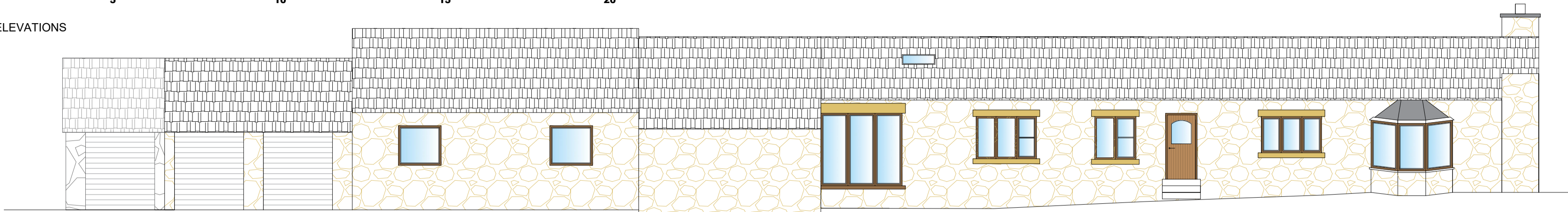

South Elevation

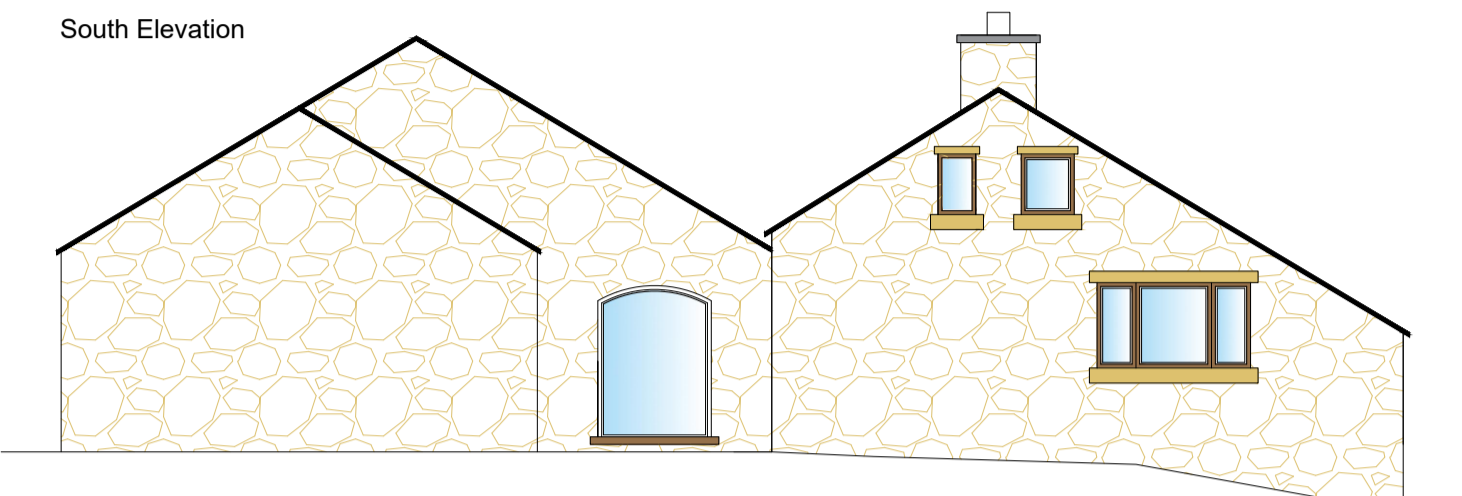

West Elevation

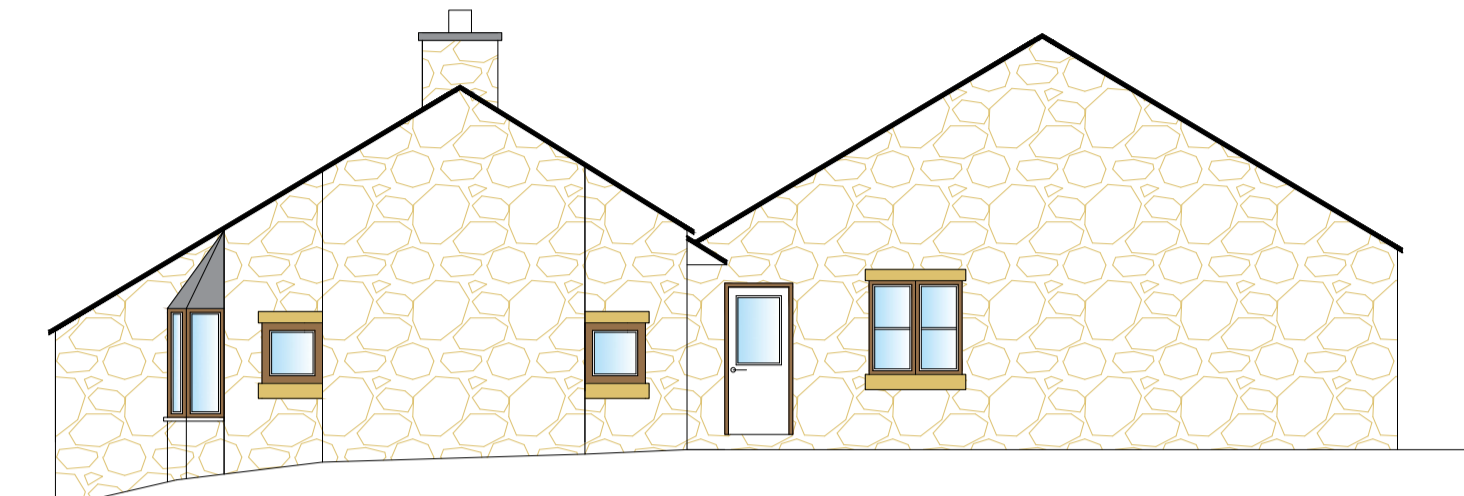

East Elevation

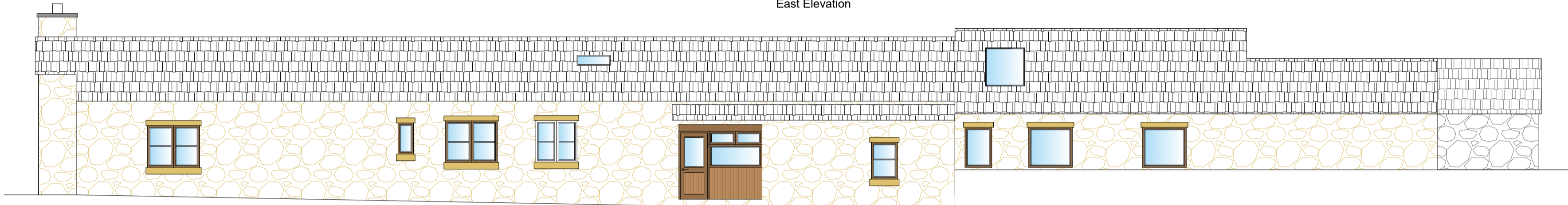

North Elevation

PROPOSED ELEVATIONS

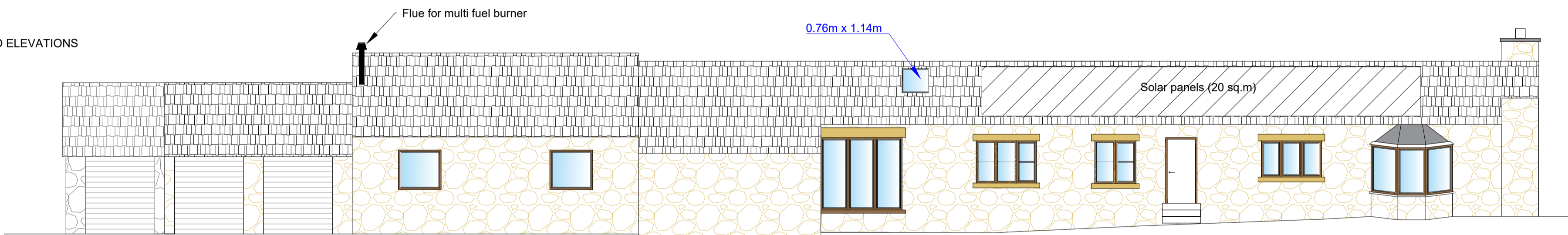

South Elevation

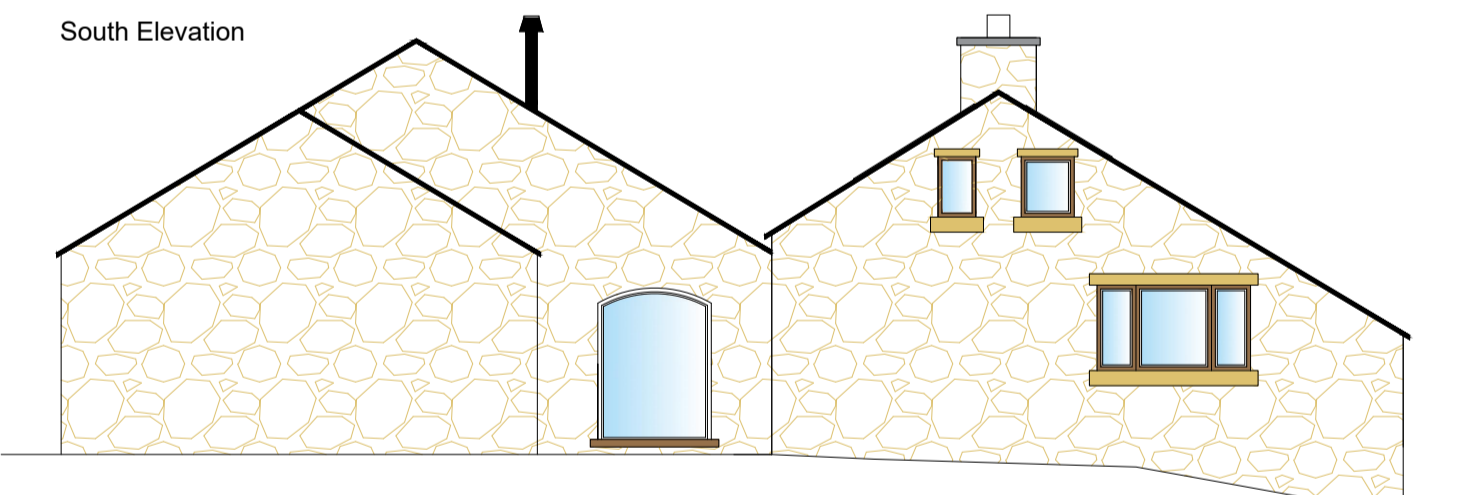

West Elevation

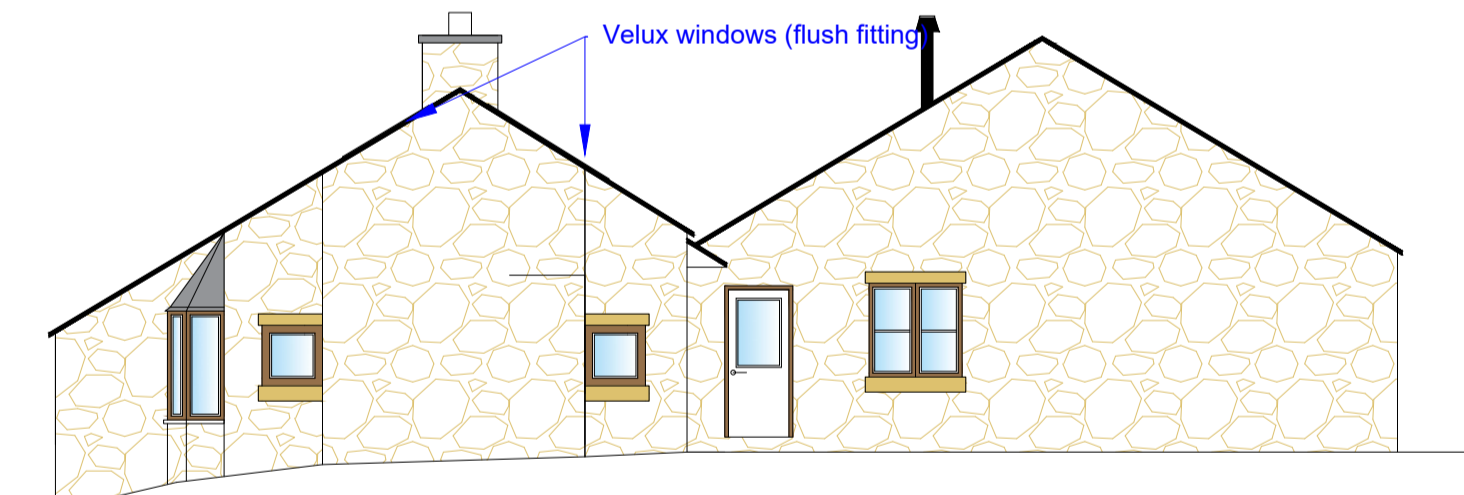

East Elevation

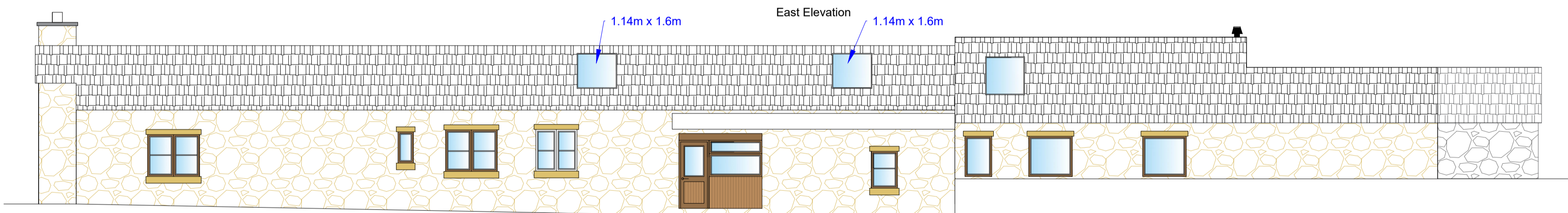

North Elevation

Proposed Roof Plan

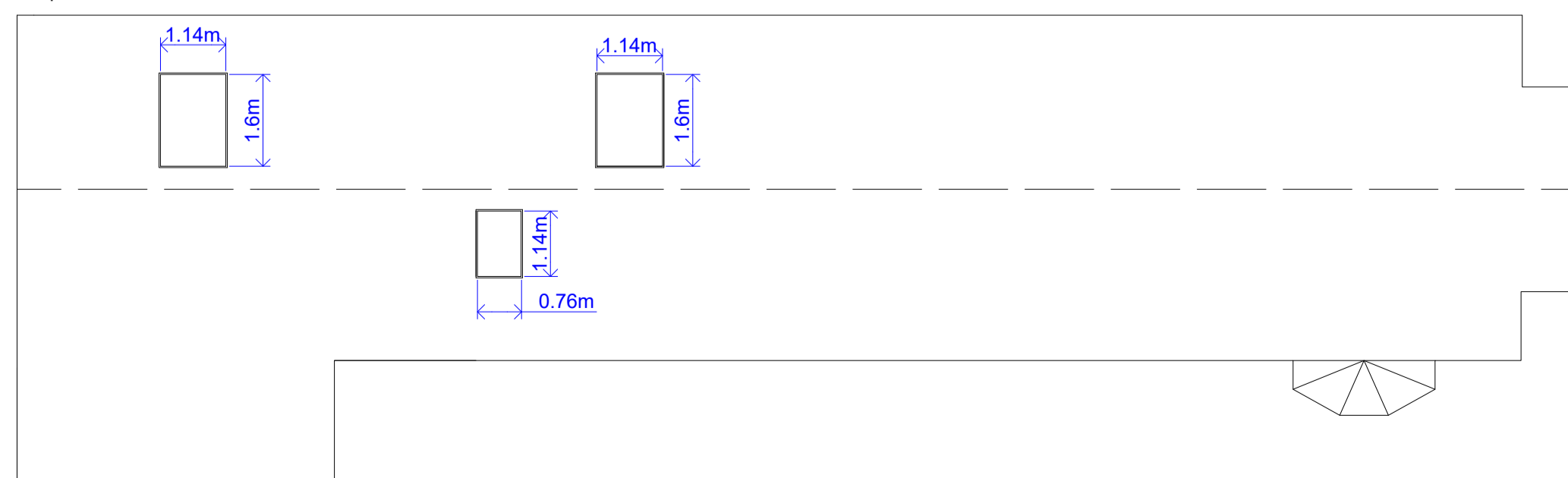

MATERIALS:

- Windows: uPVC double glazed units in dark brown (rosewood)
- Doors: Composite (brown) with glazed panel
- Velux roof lights: With EDN flashing (recessed)
- Solar panels: Roof-integrated mounting system (flush to existing slate)
- Flue for multi fuel burner : matt black flue pipe

SCALE 1:500

SCALE 1:500

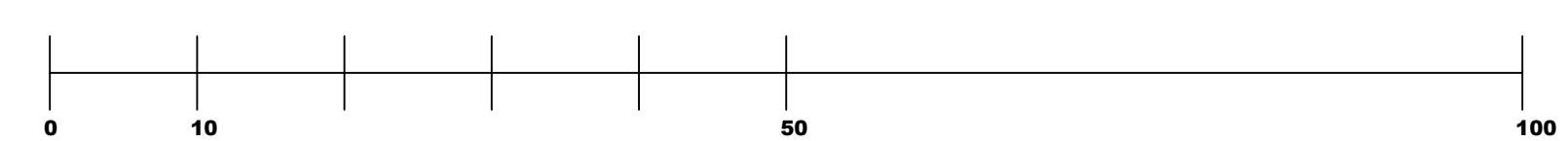

EXISTING SITE PLAN

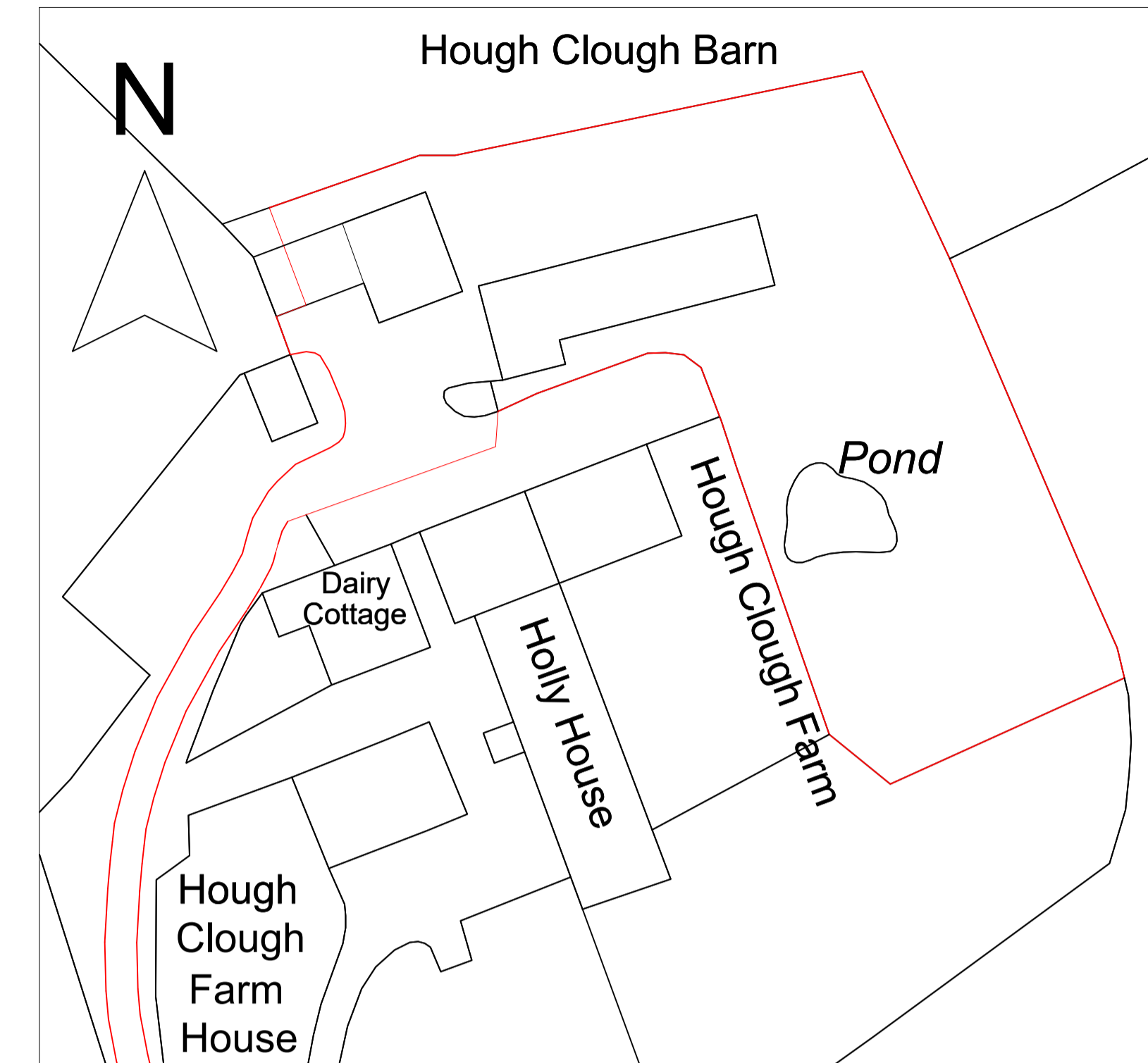

PROPOSED SITE PLAN

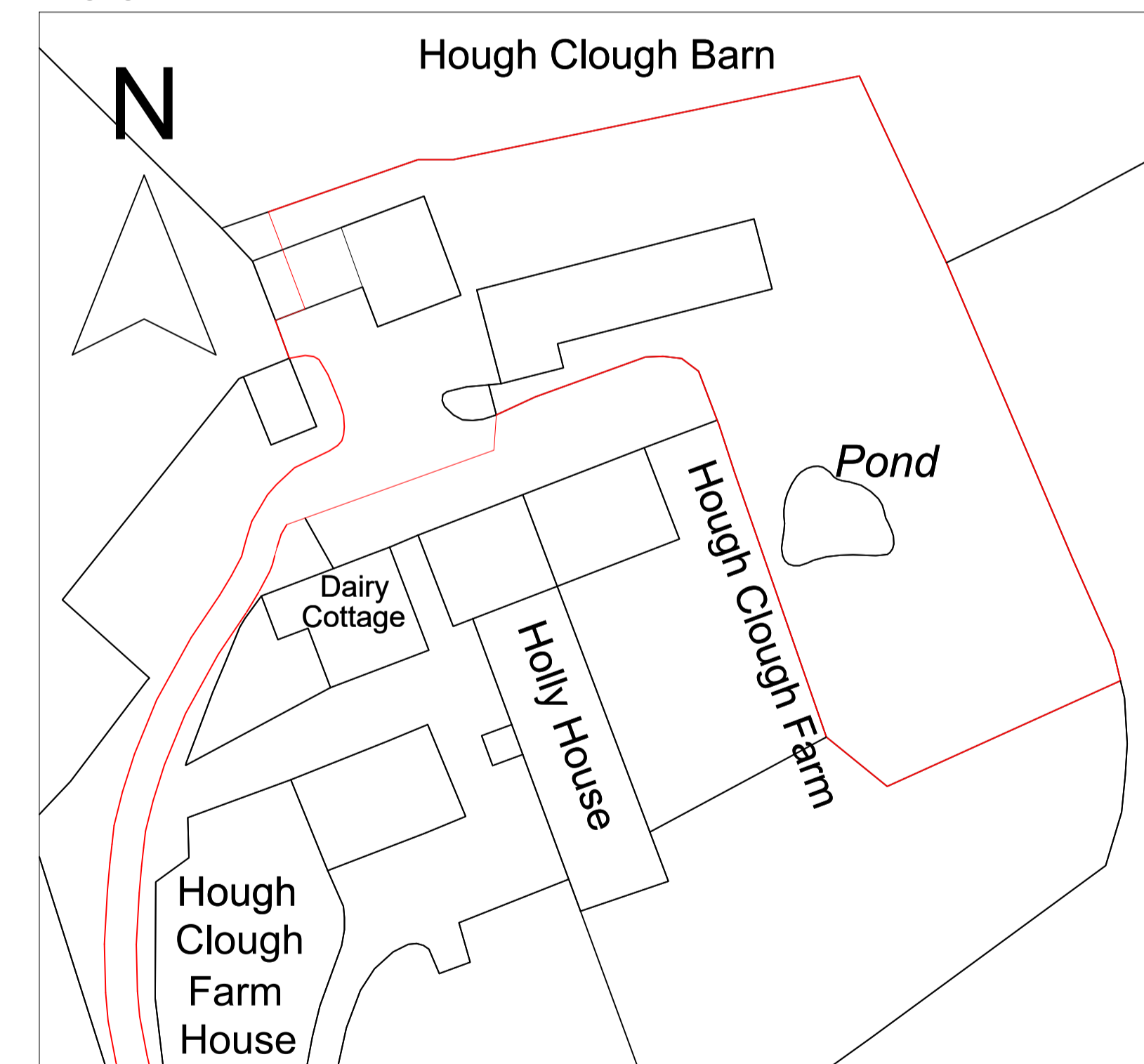

DRAWN BY:

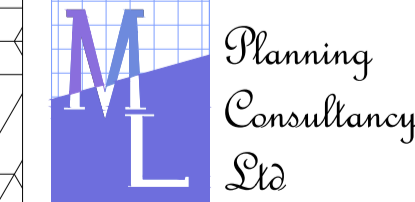

Office A, Bradley Hill Farm,  
Cloughton-on-Brock, Preston, PR3 0GA  
Telephone 01995 640135  
Mobile 07813 296 287  
e-mail: mel@mplanning.org

CLIENT:  
MR SIMON CLARKE

PROJECT :  
REPLACEMENT OF WINDOWS,  
ENLARGEMENT OF 2 X VELUX WINDOWS,  
INSTALLATION OF 1 X NEW VELUX WINDOW,  
SOLAR PANELS AND FLUE FOR MULTI FUEL  
BURNER.

LOCATION:  
HOUGH CLOUGH BARN, HOUGH CLOUGH  
LANE, CHIPPING, PR3 2NT.

DATE 4th June 2024

DWG NO. LM/SC/5206

SCALE: 1:100 & 1:500

A1

THESE PLANS ARE PROVIDED FOR PLANNING APPROVAL ONLY. WHILE EVERY CARE HAS BEEN TAKEN TO ENSURE PLANS ARE CORRECT AND TO SCALE, IT IS THE RESPONSIBILITY OF THE DEVELOPER TO CHECK ALL MEASUREMENTS PRIOR TO THE COMMENCEMENT OF ANY WORKS.