

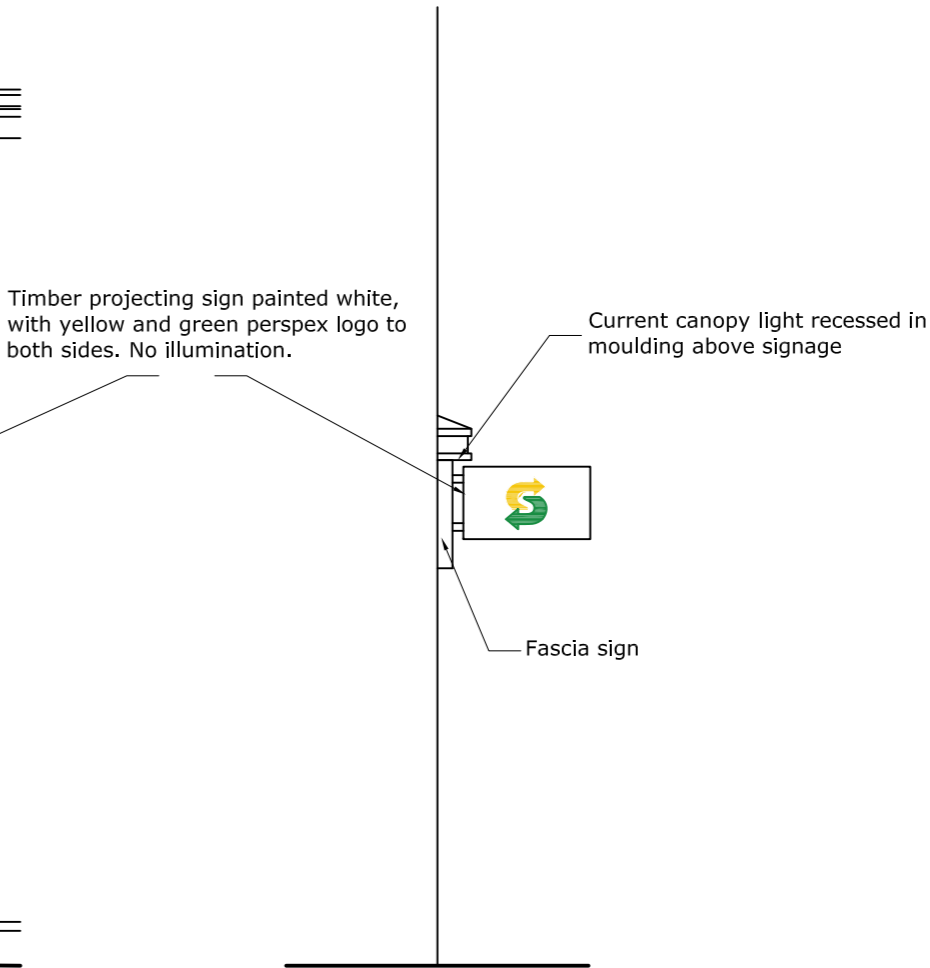

CURRENT FRONT ELEVATION



CURRENT SIDE ELEVATION



PROPOSED FRONT ELEVATION

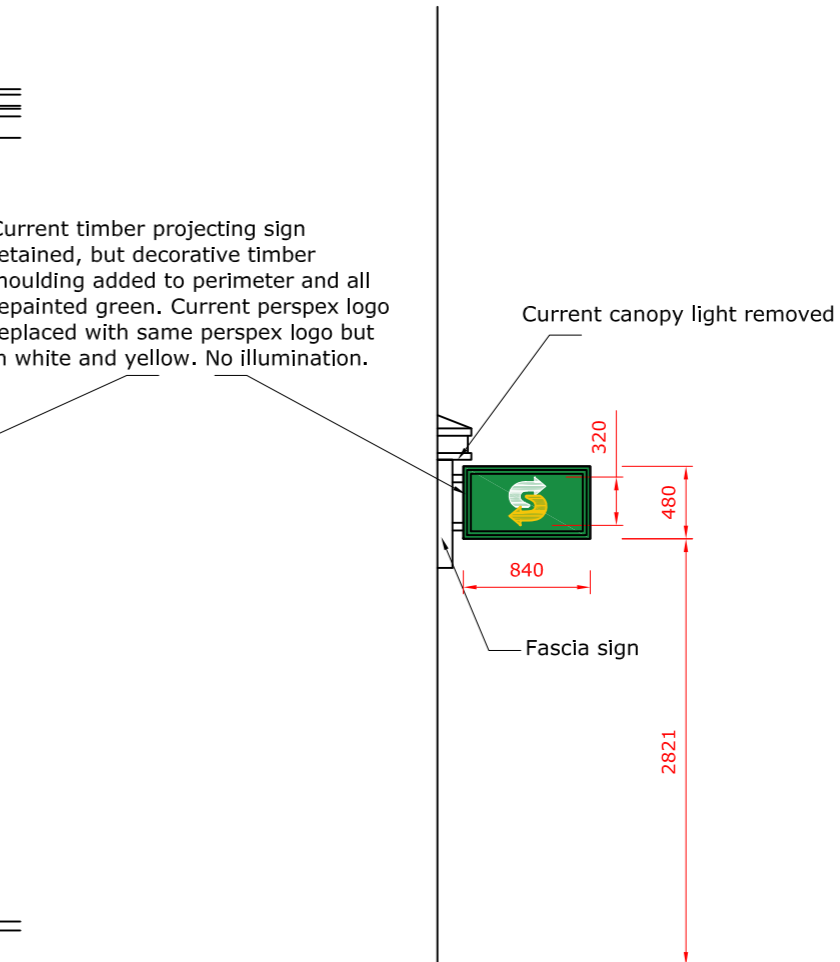

PROPOSED SIDE ELEVATION

Current white aluminium fascia tray removed and taken off site. Existing timber substructure repaired with plywood to face, painted anthracite grey. Current recessed trough lighting removed.

rev B - 08/10/2024 - green element of fascia reduced, grey added to either side
rev A - 05/08/2024 - fascia lighting removed from proposed

CFM
CONSULTANTS

Tel: 01253 891988
Email: sam@cfmconsultants.co.uk
New Media House, 8 Hardhorn Road, Poulton-le-Fylde, FY6 7SR

Subway
Berry Lane
Longridge

Drawing : Proposed Signage Elevations
Scale : 1:50 @ A2
Drawing No. : SW/01798/015B
Date : 08/10/2024

PLEASE NOTE: These drawings are prepared for the purpose of Landlord approval and store fitout / construction only & should not be construed as a comprehensive design providing full compliance with all relevant current and future legislation.

All dimensions are to be checked on site prior to commencing any works. Any discrepancies are to be notified immediately to the surveyor.

This drawing and all the information contained therein is subject to copyright and must not be reproduced in part or in whole without the written consent of CFM Consultants Ltd. Any unauthorised reproduction infringes copyright and may lead to prosecution.