

2 PROPOSED EAST  
1 : 50

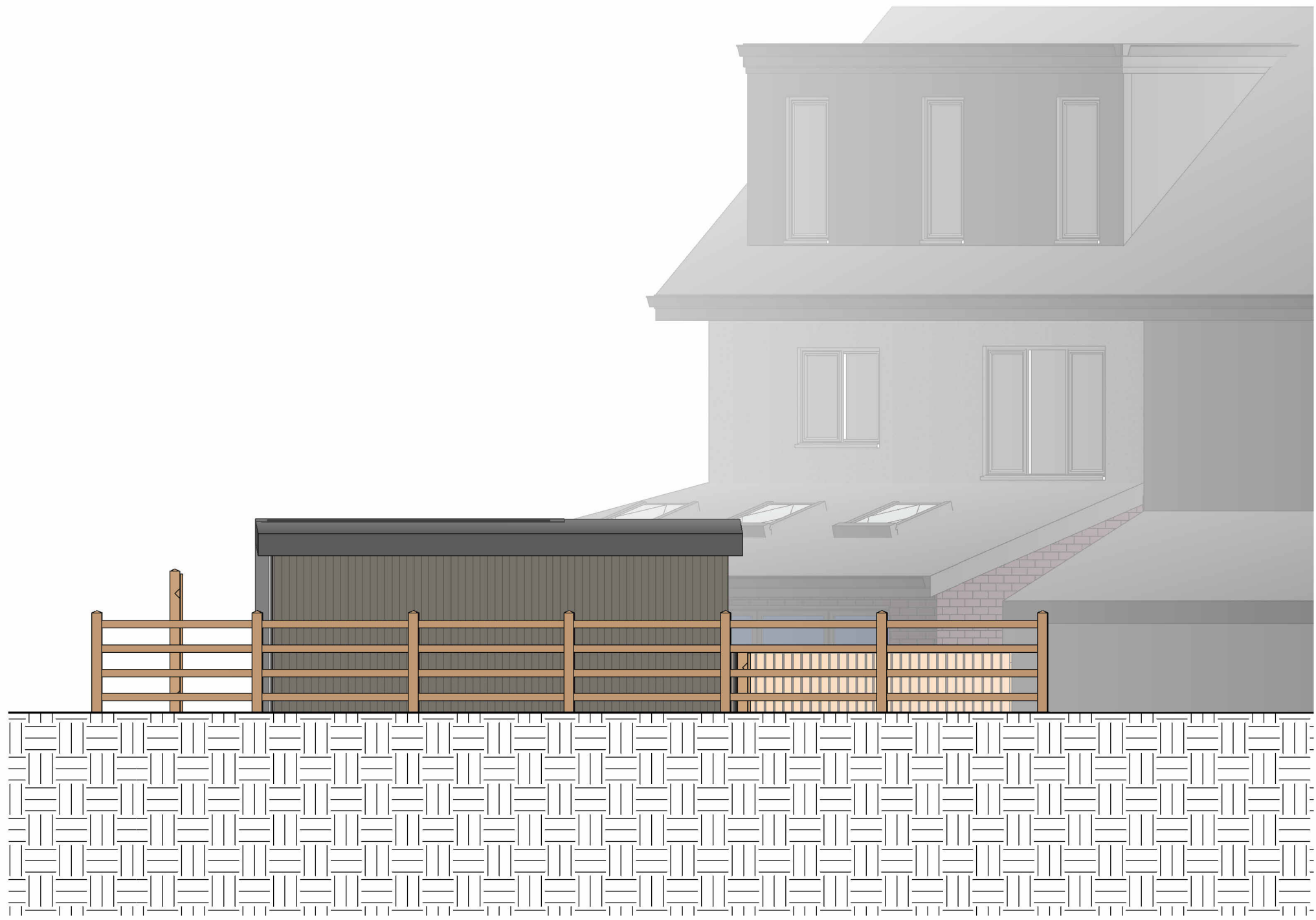

4 PROPOSED SOUTH  
1 : 50

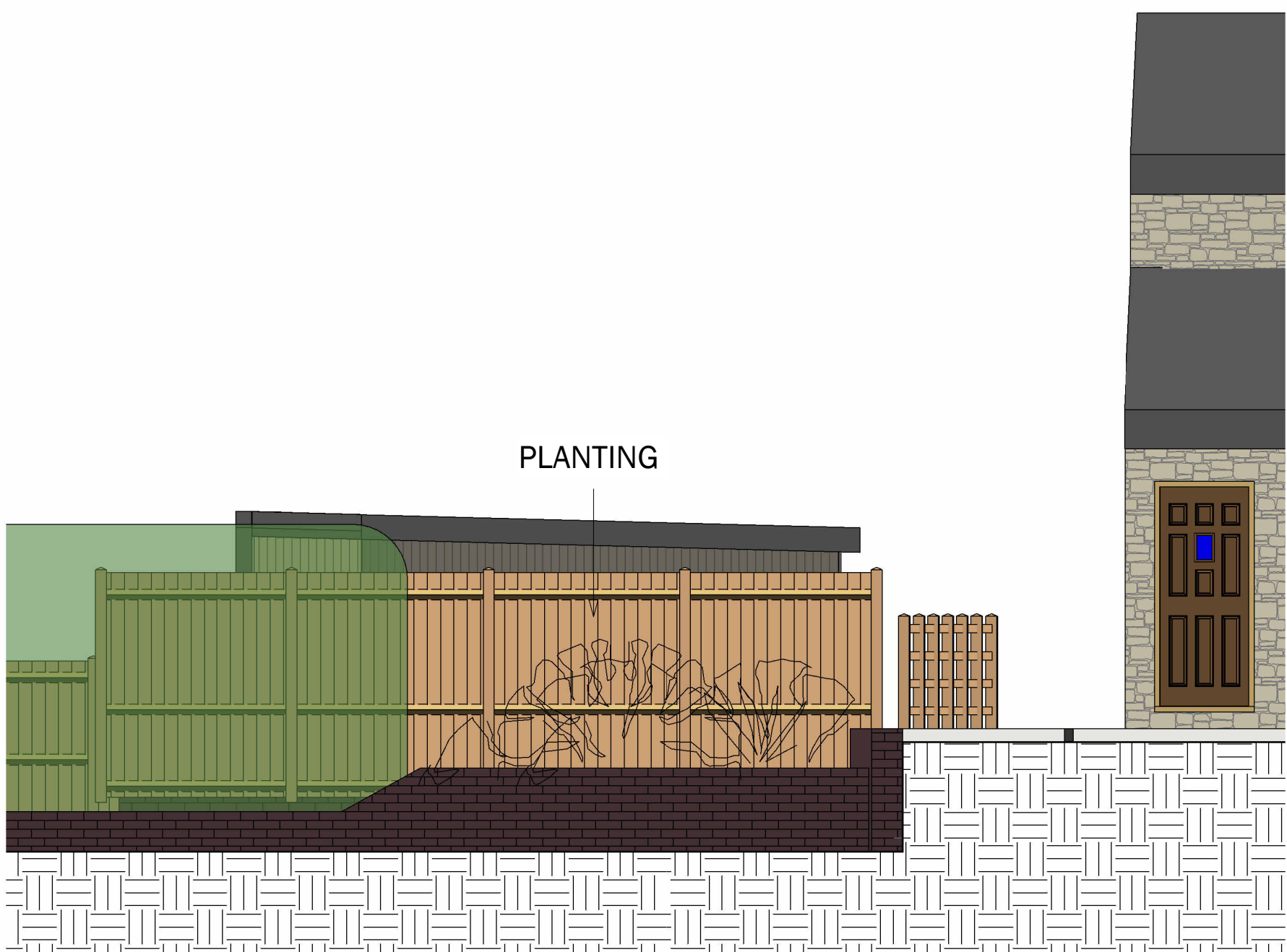

1 PROPOSED WEST  
1 : 50

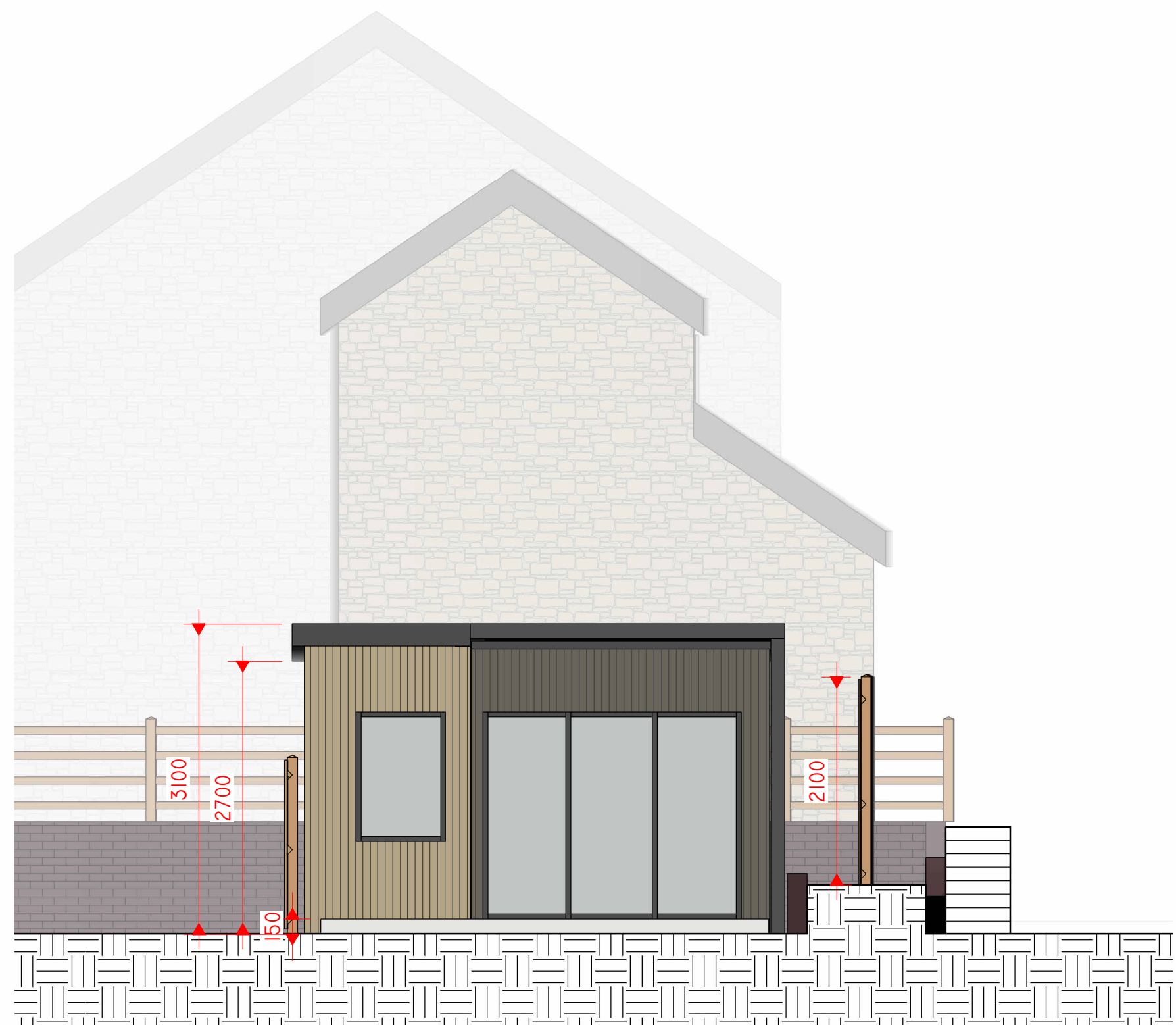

3 PROPOSED NORTH  
1 : 50

Peter Hitchen  
Architects

Marathon House  
The Sidings Business Park  
Whalley, BB7 9SE

01254 823 885

[www.peterhitchenarchitects.co.uk](http://www.peterhitchenarchitects.co.uk)

NOTES:

No.	Description	Date

CLIENT:  
Mr Cosgrove  
10 Manor Road  
Whalley

PROJECT:  
PROPOSED OUTBUILDING

SHEET:  
PROPOSED ELEVATIONS

Project number PHA/781

Date 07/08/2024

Drawn by DH

Checked by PH

A1.5

Scale 1 : 50

Sheet size A1