

## Appendix 1

### RIBBLE VALLEY BOROUGH COUNCIL

Department of Development

Council Offices, Church Walk, Clitheroe, Lancashire, BB7 2RA

Telephone: 01200 425111

Fax: 01200 414488

Planning Fax: 01200 414487

Town and Country Planning Act 1990

### PLANNING PERMISSION

**APPLICATION NO:** 3/2004/1130

**DECISION DATE:** 20 December 2004

**DATE RECEIVED:** 05 November 2004

**APPLICANT:**

Mr H Walmsley  
1 Proctor Fold  
Osbaldeston Lane  
Osbaldeston  
Blackburn  
Lancs

**AGENT:**

Beardwood Design Ltd  
14 Wycollar Road  
BLACKBURN  
BB2 7AZ

**DEVELOPMENT** Proposed double garage to replace existing 2no. ~~single~~ garages.

**PROPOSED:**

**AT:** 1 Proctor Fold Osbaldeston Lane Osbaldeston Blackburn Lancs

Ribble Valley Borough Council hereby give notice that **permission has been granted** for the carrying out of the above development in accordance with the application plans and documents submitted subject to the following condition(s):

1. The development must be begun not later than the expiration of five years beginning with the date of this permission.

Reason: Required to be imposed pursuant to Section 91 of the Town and Country Planning Act 1990.

2. Precise specifications or samples of walling and roofing materials and details of any surface materials to be used including their colour and texture shall have been submitted to and approved by the Local Planning Authority before their use in the proposed works.

Reason: In order that the Local Planning Authority may ensure that the materials to be used are appropriate to the locality in accordance with Policy G1 of the Ribble Valley Districtwide Local Plan and the adopted Supplementary Planning Guidance - "Extensions and Alterations to Dwellings"

Relevant planning policy

Policy G1 - Development Control.

Policy ENV3 - Development in Open Countryside

Summary of reasons for approval

The proposal has no significant detrimental impact on nearby residential amenity nor would it have an adverse visual impact.

Note(s)

1. For rights of appeal in respect of any condition(s)/or reason(s) attached to the permission see the attached notes.
2. The applicant is advised that should there be any deviation from the approved plan the Local Planning Authority must be informed. It is therefore vital that any future Building Regulation application must comply with the approved planning application

**STEWART BAILEY - DIRECTOR OF DEVELOPMENT SERVICES**

RIBBLE VALLEY BOROUGH COUNCIL

PLANNING PERMISSION CONTINUED

**APPLICATION NO.** 3/2004/1130

**DECISION DATE:**

**RIBBLE VALLEY BOROUGH COUNCIL**  
**BUILDING CONTROL SERVICES, CHURCH WALK**  
**CLITHEROE, LANCS, BB7 2RA**  
 Tel: 01200 428111 Fax: 01200 414487  
 Email: building-control@ribblevalley.gov.uk

## FULL PLANS SUBMISSION

The Building Act 1984  
 The Building Regulations 2000

OFFICIAL USE ONLY		DATE RECEIVED		Building Regulations Plan Number:
FEE PAID 420.00	RECEIPT No 025230	FEE PAYABLE 350	REFUND	
T.P. REF	CHECKED BY	VAT 70	TOTAL COST 1500	32016 0402 B

This form is to be filled in by the person who intends to carry out building work or agent. If the form is unfamiliar please read the notes on the reverse side or consult the office indicated above. Please type or use block capitals.

### Applicant's details (see note 1)

Name: Mr H Walmsley  
 Address: 1 PROCTOR FOLD OSBALDESTON LANE  
BURN Postcode: BB2 7LU Tel:  Fax:

### Agent's details (if applicable)

Name: D HOLST  
 Address: 2 BLANTWOOD C.L.M. ACC  
 Postcode: BB5 5QR Tel:  Fax:

### Location of building to which work relates

Address: 1 PROCTOR FOLD OSBALDESTON LANE  
BURN Postcode: BB5 5QR Tel:  Fax:

### Proposed Work (see note 5)

Description: Conversion of Garage to Habitable Room  
 Is the proposed work or any part of it subject to Partnering or a current LANTAC approval? YES/NO ☐

### Use of building

1. If new building or extension please state proposed use: Dwelling  
 2. If existing building state present use: "  
 3. Is the building to be put, or intended to be put, to a use, which is designated for the purpose of the Fire Precautions Act 1971 (see note 6)? YES/NO ☐

### Conditions (see note 7)

Do you consent to the plans being passed subject to conditions where appropriate? YES/NO ☐

### Mode of Drainage

Foul Water Sewer Surface Water Sewer

Charges (see Guidance Note of Charges for information) N.B. When charges are based on estimated cost of work a written estimate of the total cost of the work shown on the plans must be provided.

Plan fee £ 350.00 + VAT at 17.5% 70.00 Total £ 420.00 Estimate enclosed YES/NO ☐

### Statement

This notice is given in relation to the building work as described, is submitted in accordance with Regulation 11(1)(b) and is accompanied by the appropriate charge. I understand that further charges will normally be payable following the first inspection by the local authority

Name: D Holst Signature:  Date: 18.4.16



Notes Cheques to be made payable to Ribble Valley Borough Council and crossed A/C Payee. Return to: Ribble Valley Borough Council, Building Control Services, Church Walk, Clitheroe, BB7 2RA

PROPOSED CONVERSION OF  
GARAGE/GARDEN ROOMS INTO  
GRANNY FLAT 1, TROSTON FIELDS

32016 04028

SCALE 1/50  
1/100

OFFICE  
COPY

Approved  
11 MAY 2018

- ① Staircase  
Going 230mm (conform to check)  
Rise 200mm (conform to check)  
Run 250mm (conform to check)  
Tread 250mm (conform to check)  
Rise 200mm (conform to check)  
Run 250mm (conform to check)  
Tread 250mm (conform to check)  
Rise 200mm (conform to check)  
Run 250mm (conform to check)  
Tread 250mm (conform to check)

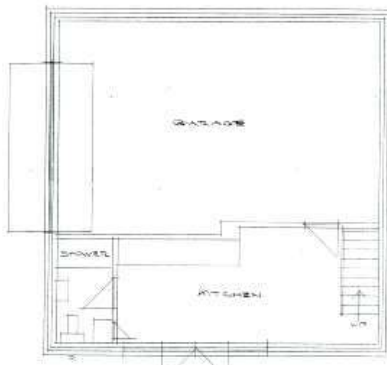

EXISTING GROUND FLOOR PLAN

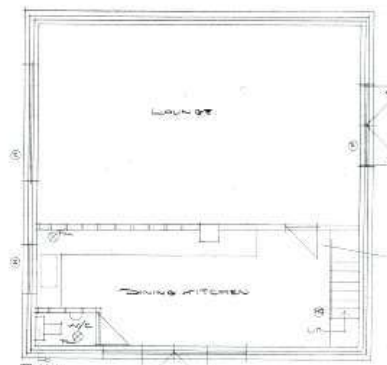

PROPOSED GROUND FLOOR PLAN

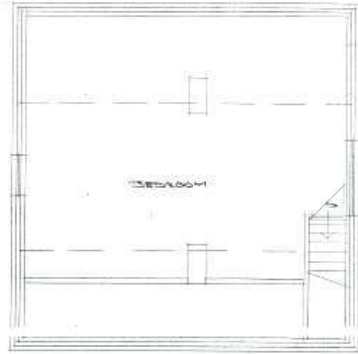

EXISTING FIRST FLOOR PLAN

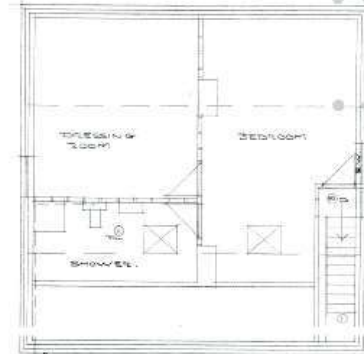

PROPOSED FIRST FLOOR PLAN

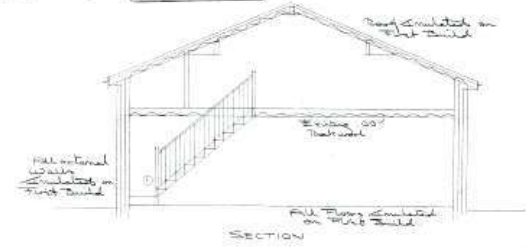

SECTION

GENERAL NOTES

All workmanship and materials to comply with the building regulations, planning requirements. All materials to be fixed, applied or fitted in accordance with manufacturers specifications. All power points, light switches, radiators etc. to be agreed with client prior to commencement. All dimensions to be indicated on any paper to commencement. Contractors responsible for compliance with CDM regulations.

LISTED

All openings to have cavity. To ensure insulation and finish with 150mm leaving.

WINDOWS & EXTERNAL DOORS

Double glazed open windows & doors 25mm units with 16mm glass (175 openings, triple vents 400mm min, upper filled 16mm glass, lower clear). All glassing in doors and at critical positions marked \* to be safety glass.

MECHANICAL VENTILATION

Exhaust fans to be installed in kitchen 60 litres per sec, bathroom 11 litres per sec.

STUD PARTITIONS

All on 100 x 50 studs @ 400mm centres (150mm rockwool insulation, 12mm plasterboard, 12mm wallboard 12 & 12mm).

WASTE PIPES

100mm c.p. 25mm sink, shower, bath waste pipes, 100mm down waste pipes, combined waste to be 100mm all with 15mm recessing traps.

GUTTERS/RAINWATER PIPES

100mm free gully (3mm rainwater pipes).

ELECTRICAL WORK

All electrical work required to meet the requirements of Part P (electrical safety) must be designed, installed, inspected, and certified by a person competent to do so. Prior to completion the Council should be satisfied that Part P has been complied with. This may require the appropriate BS 7671 (wired) installation certificate to be issued for the work by a person competent to do so. N.B. Domestic mains operated linked smoke detector with battery backup. RCD (Residual Current Operated) linked from detector with battery backup.

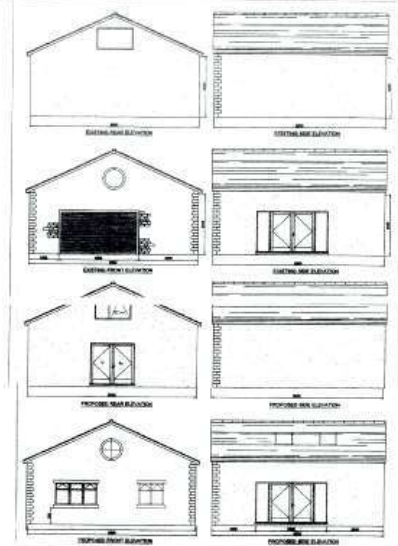

## RIBBLE VALLEY BOROUGH COUNCIL

## NOTICE OF PASSING OF BUILDING PLANS

Building Regulations 2010  
Building Act 1984

### Name and address of applicant

Mr H Walmsley  
1 PROCTOR FOLD  
Osbaldeston Lane  
Osbaldeston  
Lancashire  
BB2 7LU

### Name and address of agent

D Holt  
2 Brantwood  
Clayton-le-Moors  
BB5 5QR

### Particulars of plans

Date submitted: 26 April 2016

Plan No. 3/2016/0402/B

### Particulars and location

Conversion of garage to habitable room.  
at

PROCTOR FOLD  
Osbaldeston Lane  
Osbaldeston  
Lancashire  
BB2 7LU

### Particulars of Approval

The Ribble Valley Borough Council hereby give Notice in pursuance of Section 16 of the Building Act 1984 that the above plans were approved on 11 May 2016

Regulations 1991 of SS. 18, 19, 21, 24, 25 of the Building Act 1984 (S. 10 of the Clean Air Act 1956 (As amended) and SS. 20 and 31 of the County of Lancashire Act 1964 (in each case as applicable) only.

Take notice that if you intend to carry out work on a wall shared with another property, or build on the boundary with a neighbouring property, or excavate near a neighbouring building you must find out whether that work falls within the scope of the Party Wall Act 1996. If it does, you must serve the statutory notice on all affected owners. You are advised to consult your professional agent or a solicitor for further details. (The Local Authority do not deal with this matter)

Further Take Notice of the requirements of the Building Regulations that the Council shall be furnished with notices of completion of various stages of the work, such notices may be submitted by means of the enclosed forms which are to be sent to Building Control Services, Ribble Valley Borough Council, Council Offices, Church Walk, Clitheroe, Lancashire. BB7 2RA.

If the work is not commenced within three years of the deposit of the plans aforesaid, the Council may, by notice given to you, declare that the deposit of the said plan shall be of no effect, pursuant to section 32 of the Building Act 1984.

Date 11 May 2016

Chief Executive  
Council Offices, Church Walk,  
Clitheroe.

Signed *M.H. Scott*  
Chief Executive

Note: This Notice does NOT convey any decision under the Town and Country Planning Acts and where an application under these Acts has been made to the Council, a Notice giving the decision of such an Application will be forwarded in due course.



### Appendix 3



Photo: 29/09/17 to show installation of gas supply to former garage

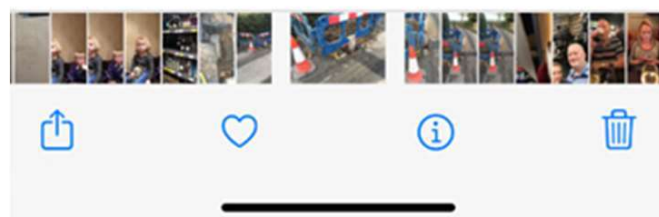
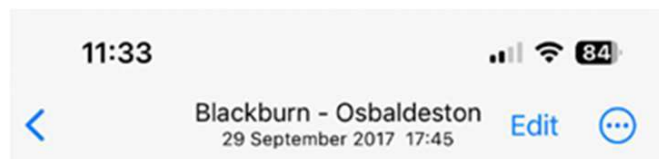

Photo: 29/09/17 to show installation of gas supply to former garage



Photo: 29/09/17 to show installation of gas supply to former garage



Photo: 11/12/17 to show that windows have been installed in place of original garage door



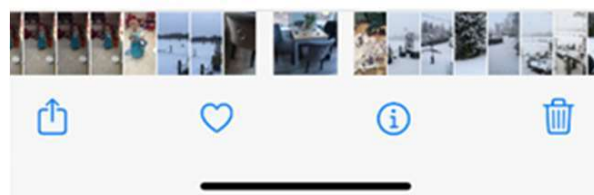
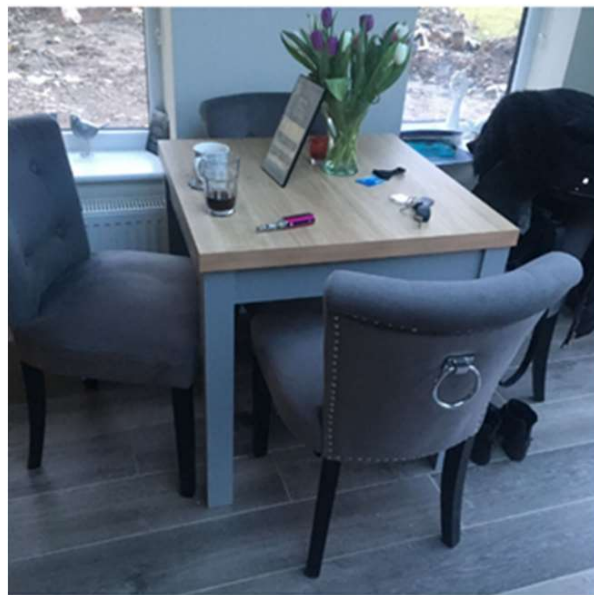
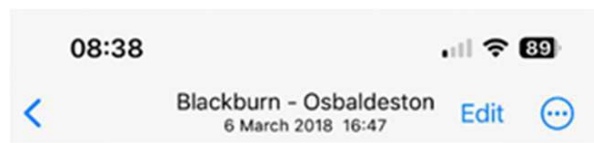

Photo: 06/03/18 to show furniture in situ inside property

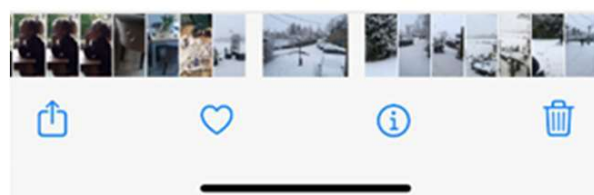
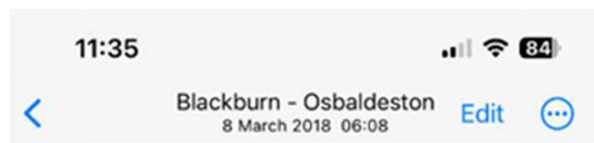

Photo: 08/03/18 to show external appearance of building with windows



Photo: 08/07/18 to show rear of building with small extension



Photo: 22/07/18 to show rear of building with small extension

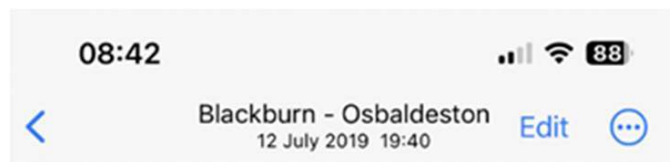



Photo: 23/01/19 to show windows on building



Photo: 28/06/19 to show rendered extension



HDR

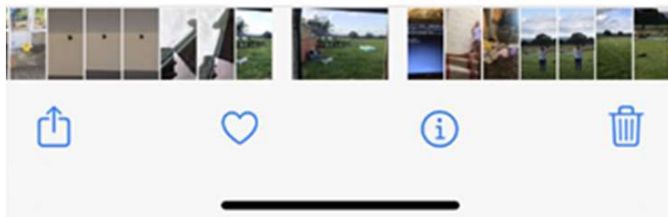

Photo: 12/07/19 to show laurel hedge planted



Photo: 29/09/19 to show inside inhabited building from behind laurel hedge





Screenshot from a video taken inside the property. Video can be downloaded here [share.icloud.com](https://share.icloud.com) (Video 1)



Screenshot from a video taken inside the property. Video can be downloaded here [share.icloud.com](https://share.icloud.com) (Video 2)

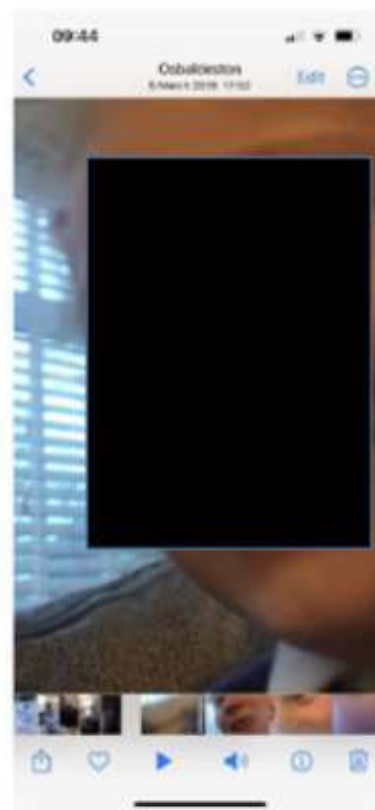

Screenshot from a video taken inside the property. Video can be downloaded here [1 Video](#) (Video 3)

Photos: 05/03/19 screenshots from videos taken inside the building showing occupation

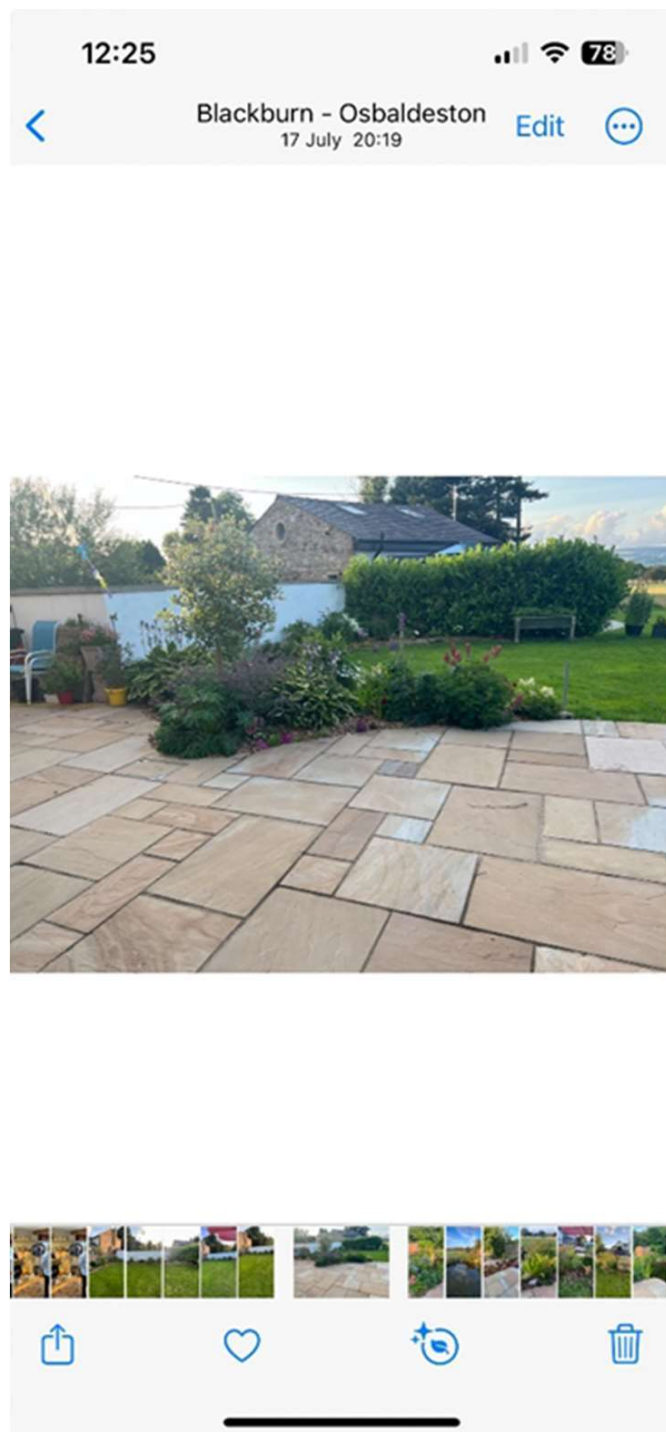

Photo: 17/07/23 to show building and height of laurel hedge



Mr Harold Walmsley  
1 Osbaldeston  
Proctor Fold Osbaldeston Lane  
Blackburn  
LANCASHIRE  
BB2 7LU

N

## Your first autumn gas bill



Bill date:  
27 Oct 2017

Bill period:  
29 Sep 2017 - 27 Oct 2017

Supply address: 1a Osbaldeston Lane, Proctor  
Fold Blackburn Lancashire BB2 7LU

### 1 What do I owe?

Your autumn payment is



Gas tariff: Standard

See step 4 for more details about your account and tariff

Your **estimated** gas use this autumn was

**134.3 kWh** (kiloWatt hours)

2

### When do I pay?

Your payment is due by **24th November**

3

### Could you pay less?

Remember - it might be worth thinking about switching your tariff or supplier.

Personal Projection is our estimate of your energy costs (including VAT & other discounts) for the next twelve months and is based on previous actual consumption. This could be affected by future tariff, price or consumption changes.

Your gas Personal Projection is

**Cheapest Similar Tariff**

Save **£5.12** by switching to Standard DD ☐ Variable tariff

**Cheapest Overall Tariff\***

Save **£39.93** by switching to Price Freeze October 2018 ☐ from our partner, Sainsbury's Energy. Fixed Dual Fuel tariff

☐ Direct Debit only. Tariffs may have eligibility criteria, limited availability, exit fees and materially different Ts & Cs.

\*Find out more at [sainsburyenergy.com/tariffs](http://sainsburyenergy.com/tariffs)

Switching tariffs may involve changing to materially different Ts&Cs.

Find out more at [britishgas.co.uk](http://britishgas.co.uk)

To pay your bill or to give us your meter reads:

[britishgas.co.uk/makeapayment](http://britishgas.co.uk/makeapayment)

[britishgas.co.uk/submitmeterread](http://britishgas.co.uk/submitmeterread)

Call our 24 hour automated line on

0800 107 0224



4

## I'd like more detail

### About your tariff

This information will help you to compare your current tariff with others available.

#### Your gas tariff

Tariff name	Standard
Payment method	Cash/Cheque
Tariff ends on	No end date
Exit fee (if you cancel this tariff before end date)	Not applicable
Annual usage (based on your estimated use to date)	2216.62 kWh

### If you're thinking of switching – give us a call.

To help you find a better deal, you'll need your energy data. Just scan this QR code to download it to your smart phone or tablet. If you don't have a QR code reader, you can download one from the App Store or Google Play.



## Your gas use in detail

29 Sep 2017 - your first meter reading taken	07930
27 Oct 2017 - estimated meter reading	07942
Estimated units used over 29 days (Unit calorific value for this period 39.4)	12
Gas units converted into kWh	134.30
Cost of gas (134.30 kWh x 3.830p)	
Standing charge 29 Sep 17 - 27 Oct 17 29 days at 24.770p per day	

Total gas used	
VAT at 5.00%	
<b>Total gas including VAT</b>	
Your previous balance	
<b>Total to pay</b>	

Your estimated meter reading

Gas 07942

Welcome  
Thank you for choosing us as your gas supplier.

### How we calculate your gas cost?

Gas is a natural product. One unit does not always produce exactly the same amount of energy. In order to price energy from gas consistently, we convert your units used into kiloWatt hours of energy, using the following formula:

a. metric units used	12 m <sup>3</sup>
b. x calorific value	39.4
c. x volume correction	1.0226400
d. ÷ kWh conversion	3.6
e. = kWh	134.30



Mr Harold Walmsley  
1 Osbaldeston  
Proctor Fold Osbaldeston Lane  
Blackburn  
LANCASHIRE  
BB2 7LU

N

## Your winter gas bill

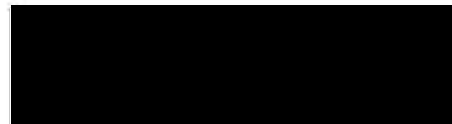

Bill date:  
20 Mar 2018

Bill period:  
20 Dec 2017 - 16 Mar 2018

Supply address: 1a Osbaldeston Lane, Proctor  
Fold Blackburn Lancashire BB2 7LU

1

### What do I owe?

Your winter  
payment is

£



Gas tariff: Standard

See step 4 for more details about your  
account and tariff

Your gas use this winter was

**12535.29 kWh** (kiloWatt  
hours)

2

### When do I pay?

Your payment is due by **17th April**

Your payment slip can be found on the last page of this bill

3

### Could you pay less?

Remember - it might be worth thinking about switching your  
tariff or supplier.

Personal Projection is our estimate of your energy costs  
(including VAT & other discounts) for the next twelve months  
and is based on previous actual consumption. This could be  
affected by future tariff, price or consumption changes.

Your gas Personal Projection is

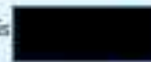

#### Cheapest Similar Tariff

Save **£43.94** by switching to Standard DCC ☐ Variable tariff

#### Cheapest Overall Tariff\*

Save **£78.57** by switching to Price Promise March 2019 ☐ from our  
partner, Sainsbury's Energy. Fixed Dual Fuel tariff

☐ Direct Debit only. Tariffs may have eligibility criteria, limited availability, exit fees  
and materially different Ts & Cs.

\*Find out more at [sainsburyseenergy.com/tariffs](http://sainsburyseenergy.com/tariffs)

Switching tariffs may involve changing to materially different Ts&Cs.

Find out more at [britishgas.co.uk](http://britishgas.co.uk)

To pay your bill or to give us your meter reads  
[britishgas.co.uk/makeapayment](http://britishgas.co.uk/makeapayment)  
[britishgas.co.uk/submitmeterread](http://britishgas.co.uk/submitmeterread)  
Call our 24 hour automated line on  
0800 107 0224

4

## I'd like more detail

### About your tariff

This information will help you to compare your current tariff with others available.

#### Your gas tariff

Tariff name	Standard
Payment method	Cash/Cheque
Tariff ends on	No end date
Exit fee (if you cancel this tariff before end date)	Not applicable
Annual usage (based on your estimated use to date)	19022.22 kWh

### If you're thinking of switching – give us a call.

To help you find a better deal, you'll need your energy data. Just scan this QR code to download it to your smart phone or tablet. If you don't have a QR code reader, you can download one from the App Store or Google Play.



### What you paid – thank you

Online Card Payment

23 January 2018

Total payments

### Your gas use in detail

20 Dec 2017 - estimated meter reading 07990

16 Mar 2018 - we read your meter 09110

Actual units used over 87 days 1120

(Unit calorific value for this period 39.4)

Gas units converted into kWh 12535.29

Cost of gas (12535.29 kWh x 3.630p)

#### Standing charge

20 Dec 17 - 16 Mar 18

87 days at 24.770p per day

Total gas used

VAT at 5.00%

Total gas including VAT

Your previous balance

Your payments

Total to pay

Your actual meter reading

Gas 09110

#### How we calculate your gas cost?

Gas is a natural product. One unit does not always produce exactly the same amount of energy. In order to price energy from gas consistently, we convert your units used into kiloWatt hours of energy, using the following formula:

a. metric units used	1120 m <sup>3</sup>
b. x calorific value	39.4
c. x volume correction	1.0226400
d. ÷ kWh conversion	3.6
e. = kWh	12535.29



Mr Harold Walmsley  
1 Osbaldeston  
Proctor Fold Osbaldeston Lane  
Blackburn  
LANCASHIRE  
BB2 7LU

B

## Your spring gas bill



Bill date:  
28 Jun 2018

Bill period:  
17 Mar 2018 - 14 Jun 2018

Supply address: 1a Osbaldeston Lane, Proctor  
Fold Blackburn Lancashire BB2 7LU

1

### What do I owe?

Your spring  
payment is

£



Gas tariff: Standard

See step 4 for more details about your  
account and tariff

Your **estimated** gas use this  
spring was

**3929.66 kWh** (kiloWatt-  
hours)

To pay your bill or to give us your meter reads:  
[britishgas.co.uk/makeapayment](http://britishgas.co.uk/makeapayment)  
[britishgas.co.uk/submitmeterread](http://britishgas.co.uk/submitmeterread)  
Call our 24 hour automated line on  
0333 202 9524

2

### When do I pay?

Your payment is due by **26th July**

Your payment slip can be found on the last page of this bill

3

### Could you pay less?

Remember - it might be worth thinking about switching your  
tariff or supplier.

Personal Projection is our estimate of your energy costs  
(including VAT & other discounts) for the next twelve months  
and is based on previous actual consumption. This could be  
affected by future tariff, price or consumption changes.

Your gas Personal Projection is £

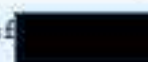

**Cheapest Similar Tariff**

Save **£41.72** by switching to Standard DD ☐ Variable tariff

**Cheapest Overall Tariff**

Save **£63.85** by switching to HomeEnergy Fix Jul 2019 ☐ Fixed tariff

☐ Direct Debit only. Tariffs may have eligibility criteria, limited availability, exit fees  
and materially different Ta & Cs.

Switching tariffs may involve changing to materially different Ta&Cs.  
Find out more at [britishgas.co.uk](http://britishgas.co.uk)

## I'd like more detail

### About your tariff

This information will help you to compare your current tariff with others available.

#### Your gas tariff

Tariff name	Standard
Payment method	Cash/Cheque
Tariff ends on	No end date
Exit fee (if you cancel this tariff before end date)	Not applicable
Annual usage (based on your estimated use to date)	19121.30 kWh

### If you're thinking of switching – give us a call.

To help you find a better deal, you'll need your energy data. Just scan this QR code to download it to your smart phone or tablet. If you don't have a QR code reader, you can download one from the App Store or Google Play.



### What you paid – thank you

Online Card Payment

30 April 2018

Total payments

### Your gas use in detail

17 Mar 2018 - we read your meter	09110
28 May 2018 - estimated meter reading	09432
Estimated units used over 73 days (Unit calorific value for this period 39.3)	322
<b>Gas units converted into kWh</b>	<b>3594.75</b>

**Cost of gas (3594.75 kWh x 3.830p)**

#### Standing charge

17 Mar 18 - 28 May 18

73 days at 24.770p per day

29 May 2018 - estimated meter reading at price change	09432
14 Jun 2018 - estimated meter reading	09462
Estimated units used over 17 days (Unit calorific value for this period 39.3)	30
<b>Gas units converted into kWh</b>	<b>334.91</b>

**Cost of gas (334.91 kWh x 3.870p)**

#### Standing charge

29 May 18 - 14 Jun 18

17 days at 35.660p per day

Total gas used

VAT at 5.00%

**Total gas including VAT**

Your previous balance

Your payments

**Total to pay**

Your estimated meter reading

Gas

09462

### How we calculate your gas cost?

Gas is a natural product. One unit does not always produce exactly the same amount of energy. In order to price energy from gas consistently, we convert your units used into kiloWatt hours of energy, using the following formula:

a. metric units used	See detail m <sup>3</sup>
b. x calorific value	See detail
c. x volume correction	1.0226400
d. ÷ kWh conversion	3.6
e. = kWh	See detail



Mr Harold Walmsley  
1 Osbaldeston  
Proctor Fold Osbaldeston Lane  
Blackburn  
LANCASHIRE  
BB2 7LU

3

## Your summer gas bill



Bill date:  
22 Sep 2018

Bill period:  
15 Jun 2018 - 21 Sep 2018

Supply address: 1a Osbaldeston Lane, Proctor  
Fold Blackburn Lancashire BB2 7LU

### What do I owe?

Your summer  
payment is

£

Gas tariff: Standard

See step 4 for more details about your  
account and tariff

Your **estimated** gas use this  
summer was

**1443.79 kWh** (kiloWatt  
hours)

2

### When do I pay?

Your payment is due by **22nd October**

Your payment slip can be found on the last page of this bill.

3

### Could you pay less?

Remember - it might be worth thinking about switching your  
tariff or supplier.

Personal Projection is our estimate of your energy costs  
(including VAT & other discounts) for the next twelve months  
and is based on previous actual consumption. This could be  
affected by future tariff, price or consumption changes.

Your gas Personal Projection is

**Cheapest Similar Tariff**

Save **£41.74** by switching to Standard DD ☐ Variable tariff

**Cheapest Overall Tariff\***

Save **£70.93** by switching to Price Promise April 2020 ☐ from our  
partner, Sainsbury's Energy. Fixed tariff

☐ Direct Debit only. Tariffs may have eligibility criteria, limited availability, exit fees  
and materially different Ts & Cs.

\*Find out more at [sainsburyenergy.com/tariffs](https://sainsburyenergy.com/tariffs)

Switching tariffs may involve changing to materially different Ts&Cs.

Find out more at [britishgas.co.uk](https://britishgas.co.uk)

To pay your bill or to give us your meter reads  
[britishgas.co.uk/makeapayment](https://britishgas.co.uk/makeapayment)  
[britishgas.co.uk/submitmeterread](https://britishgas.co.uk/submitmeterread)  
Call our 24 hour automated line on  
0333 202 9524

4

## I'd like more detail

### About your tariff

This information will help you to compare your current tariff with others available.

#### Your gas tariff

Tariff name	Standard
Payment method	Cash/Cheque
Tariff ends on	No end date
Exit fee (if you cancel this tariff before end date)	Not applicable
Annual usage (based on your estimated use to date)	18850.23 kWh

### If you're thinking of switching – give us a call.

To help you find a better deal, you'll need your energy data. Just scan this QR code to download it to your smart phone or tablet. If you don't have a QR code reader, you can download one from the App Store or Google Play.



### What you paid – thank you

Online Card Payment

10 September 2018

Total payments

Your estimated meter reading

Gas

09591

### Your gas use in detail

15 Jun 2018 - estimated meter reading	09462
21 Sep 2018 - estimated meter reading	09591
Estimated units used over 99 days (Unit calorific value for this period 39.4)	129
Gas units converted into kWh	1443.79

Cost of gas (1443.79 kWh x 3.870p)

Standing charge

15 Jun 18 - 21 Sep 18

99 days at 35.660p per day

Total gas used

VAT at 5.00%

Total gas including VAT

Adjustments after VAT

Late Payment Charge - 13-Aug 18

Miscellaneous Adjustment - 9 Sep 18

Your previous balance

Your payments

Total to pay

### How we calculate your gas cost?

Gas is a natural product. One unit does not always produce exactly the same amount of energy. In order to price energy from gas consistently, we convert your units used into kiloWatt hours of energy, using the following formula:

a. metric units used	129 m <sup>3</sup>
b. x calorific value	39.4
c. x volume correction	1.0226400
d. + kWh conversion	3.6
e. = kWh	1443.79



Mr Harold Walmsley  
1 Osbaldeston  
Proctor Fold Osbaldeston Lane  
Blackburn  
LANCASHIRE  
BB2 7LU

B

## Your autumn gas bill



Bill date:  
15 Dec 2018

Bill period:  
22 Sep 2018 - 14 Dec 2018

Supply address: 1a Osbaldeston Lane, Proctor  
Fold Blackburn Lancashire BB2 7LU

### What do I owe?

Your autumn payment is

£ [REDACTED]

Gas tariff: Standard

See step 4 for more details about your account and tariff

Your gas use this autumn was

6151.26 kWh (kiloWatt hours)

2

### When do I pay?

Your payment is due by **14th January**

Your payment slip can be found on the last page of this bill

3

### Could you pay less?

Remember - it might be worth thinking about switching your tariff or supplier.

Personal Projection is our estimate of your energy costs (including VAT & other discounts) for the next twelve months and is based on previous actual consumption. This could be affected by future tariff, price or consumption changes.

Your gas Personal Projection is £ [REDACTED]

Cheapest Similar and Over [REDACTED]  
Save **£61.92** by switching to Standard DD ☐ Variable tariff

☐ Direct Debit only. Tariffs may have eligibility criteria, exit fees, different Ts and Cs and can be withdrawn at any time.

Switching tariffs may involve changing to materially different Ts&Cs.  
Find out more at [britishgas.co.uk](http://britishgas.co.uk)

To pay your bill or to give us your meter reads  
[britishgas.co.uk/makeapayment](http://britishgas.co.uk/makeapayment)  
[britishgas.co.uk/submitmeterread](http://britishgas.co.uk/submitmeterread)  
Call our 24 hour automated line on  
0333 202 9524



4

## I'd like more detail

### About your tariff

This information will help you to compare your current tariff with others available.

#### Your gas tariff

Tariff name	Standard
Payment method	Cash/Cheque
Tariff ends on	No end date
Exit fee (if you cancel this tariff before end date)	Not applicable
Annual usage (based on your estimated use in the last 12 months)	24121.71 kWh

### If you're thinking of switching – give us a call.

To help you find a better deal, you'll need your energy data. Just scan this QR code to download it to your smart phone or tablet. If you don't have a QR code reader, you can download one from the App Store or Google Play.



### What you paid – thank you

Online Card Payment

12 November 2018

Total payments



### Your gas use in detail



22 Sep 2018 - estimated meter reading 09591

30 Sep 2018 - estimated meter reading 09628

Estimated units used over 9 days 37

(Unit calorific value for this period 39.3)

Gas units converted into kWh 413.06

Cost of gas (413.06 kWh x 3.870p)

Standing charge

22 Sep 18 - 30 Sep 18

9 days at 35.660p per day

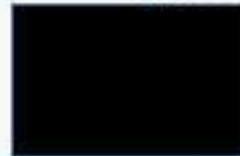

1 Oct 2018 - estimated meter reading at price change 09628

14 Dec 2018 - we read your meter 10142

Actual units used over 75 days 514

(Unit calorific value for this period 39.3)

Gas units converted into kWh 5738.20

Cost of gas (5738.20 kWh x 4.020p)

Standing charge

1 Oct 18 - 14 Dec 18

75 days at 35.660p per day



Total gas used

VAT at 5.00%

Total gas including VAT

Your previous balance

Your payments

Total to pay

Your actual meter reading

Gas

10142

### How we calculate your gas cost?

Gas is a natural product. One unit does not always produce exactly the same amount of energy. In order to price energy from gas consistently, we convert your units used into kiloWatt hours of energy, using the following formula:

a. metric units used	See detail m <sup>3</sup>
b. x calorific value	See detail
c. x volume correction	1.0226400
d. + kWh conversion	3.6
e. = kWh	See detail





Mr Harold Walmsley  
1 Osbaldeston  
Proctor Fold Osbaldeston Lane  
Blackburn  
LANCASHIRE  
BB2 7LU

Your gas meter readings used for this bill have been estimated. Submit meter readings and only pay for the energy you use at [britishgas.co.uk/submitmeterread](http://britishgas.co.uk/submitmeterread)

## Your winter gas bill

Bill date:  
23 Mar 2019

Bill period:  
15 Dec 2018 - 22 Mar 2019

Supply address: 1a Osbaldeston Lane, Proctor Fold Blackburn Lancashire BB2 7LU

### What do I owe?

Your winter payment is

£

Gas tariff: Standard

See step 4 for more details about your account and tariff

Your estimated gas use this winter was

8116.09 kWh (kiloWatt hours)

2

### When do I pay?

Your payment is due by 23rd April

Your payment slip can be found on the last page of this bill

3

### Could you pay less?

Remember - it might be worth thinking about switching your tariff or supplier.

Personal Projection is our estimate of your energy costs (including VAT & other discounts) for the next twelve months and is based on previous actual consumption. This could be affected by future tariff, price or consumption changes.

Your gas Personal Projection is

Cheapest Similar Tariff

Save £58.54 by switching to Standard DD ☐ Variable tariff

Cheapest Overall Tariff

Save £69.11 by switching to HomeEnergy Secure Mar 2021 ☐ Fixed tariff

☐ Direct Debit only. Tariffs may have eligibility criteria, exit fees, different Tx and Cx and can be withdrawn at any time.

Find out more at [britishgas.co.uk/tariffs](http://britishgas.co.uk/tariffs)

To pay your bill or to give us your meter reads  
[britishgas.co.uk/makeapayment](http://britishgas.co.uk/makeapayment)  
[britishgas.co.uk/submitmeterread](http://britishgas.co.uk/submitmeterread)  
Call our 24 hour automated line on  
0333 202 9524

## I'd like more detail

### About your tariff

This information will help you to compare your current tariff with others available.

#### Your gas tariff

Tariff name	Standard
Payment method	Cash/Cheque
Tariff ends on	No end date
Exit fee (if you cancel this tariff before end date)	Not applicable
Annual usage (based on your estimated use in the last 12 months)	19045.86 kWh

### If you're thinking of switching – give us a call.

To help you find a better deal, you'll need your energy data. Just scan this QR code to download it to your smart phone or tablet. If you don't have a QR code reader, you can download one from the App Store or Google Play.



### What you paid – thank you

Online Card Payment

14 February 2019

Total payments

### Your gas use in detail

15 Dec 2018 - we read your meter 10142

31 Dec 2018 - estimated meter reading 10265

Estimated units used over 17 days 123

(Unit calorific value for this period 39.3)

Gas units converted into kWh

Cost of gas (1373.14 kWh x 4.020p)

Standing charge

15 Dec 18 - 31 Dec 18

17 days at 35.660p per day

1 Jan 2019 - estimated meter reading at price change 10265

22 Mar 2019 - estimated meter reading 10869

Estimated units used over 81 days 604

(Unit calorific value for this period 39.3)

Gas units converted into kWh

6742.95

Cost of gas (6742.95 kWh x 3.730p)

Standing charge

1 Jan 19 - 22 Mar 19

81 days at 28.860p per day

Total gas used

VAT at 5.00%

Total gas including VAT

Your previous balance

Your payments

Total to pay

Your estimated meter reading

Gas

10869

#### How we calculate your gas cost?

Gas is a natural product. One unit does not always produce exactly the same amount of energy. In order to price energy from gas consistently, we convert your units used into kiloWatt hours of energy, using the following formula:

a. metric units used	See detail m <sup>3</sup>
b. x calorific value	See detail
c. x volume correction	1.0226400
d. ÷ kWh conversion	3.6
e. = kWh	See detail

#### How does this compare with last year?

13191.93 kWh

15 Dec 17 - 22 Mar 18

8116.09 kWh

15 Dec 18 - 22 Mar 19



Mr Harold Walmsley  
1 Osbaldeston  
Proctor Fold Osbaldeston Lane  
Blackburn  
LANCASHIRE  
BB2 7LU

Your gas meter readings used for this bill have been estimated. Submit meter readings and only pay for the energy you use at [britishgas.co.uk/submitmeterread](http://britishgas.co.uk/submitmeterread)

## Your spring gas bill

Bill date:  
22 Jun 2019

Bill period:  
23 Mar 2019 - 22 Jun 2019

Supply address: 1a Osbaldeston Lane, Proctor  
Fold Blackburn Lancashire BB2 7LU

### What do I owe?

Your spring  
payment is

£ [REDACTED]

Gas tariff: Standard

See step 4 for more details about your  
account and tariff

Your estimated gas use this  
spring was

4087.37 kWh (kiloWatt hours)

2

### When do I pay?

Your payment is due by **22nd July**

Your payment slip can be found on the last page of this bill

3

### Could you pay less?

Remember - it might be worth thinking about switching your tariff or supplier.

Personal Projection is our estimate of your energy costs (including VAT & other discounts) for the next twelve months and is based on previous actual consumption. This could be affected by future tariff, price or consumption changes.

Your gas Personal Projection is £ [REDACTED]

#### Cheapest Similar Tariff

Save £60.07 by switching to Standard DD ☐ Variable tariff

#### Cheapest Overall Tariff

Save £82.73 by switching to HomeEnergy Fox Green July 2020 ☐ Fixed tariff

☐ Direct Debit only. Tariffs may have eligibility criteria, exit fees, different Ts and Cs and can be withdrawn at any time.

Find out more at [britishgas.co.uk/tariffs](http://britishgas.co.uk/tariffs)

To pay your bill or to give us your meter reads  
[britishgas.co.uk/makeapayment](http://britishgas.co.uk/makeapayment)  
[britishgas.co.uk/submitmeterread](http://britishgas.co.uk/submitmeterread)  
Call our 24 hour automated line on  
0333 202 9524

4

## I'd like more detail

### About your tariff

This information will help you to compare your current tariff with others available.

#### Your gas tariff

Tariff name	Standard
Payment method	Cash/Cheque
Tariff ends on	No end date
Exit fee (if you cancel this tariff before end date)	Not applicable
Annual usage (based on your estimated use in the last 12 months)	19686.62 kWh

### If you're thinking of switching – give us a call.

To help you find a better deal, you'll need your energy data. Just scan this QR code to download it to your smart phone or tablet. If you don't have a QR code reader, you can download one from the App Store or Google Play.



### What you paid – thank you

Online Card Payment

7 June 2019

Total payments

### Your gas use in detail

23 Mar 2019 - estimated meter reading 10869

31 Mar 2019 - estimated meter reading 10928

Estimated units used over 9 days 59

(Unit calorific value for this period 39.1)

Gas units converted into kWh 655.31

Cost of gas (655.31 kWh x 3.730p)

Standing charge

23 Mar 19 - 31 Mar 19

9 days at 28.860p per day

1 Apr 2019 - estimated meter reading at price change 10928

22 Jun 2019 - estimated meter reading 11237

Estimated units used over 83 days 309

(Unit calorific value for this period 39.1)

Gas units converted into kWh 3432.06

Cost of gas (3432.06 kWh x 4.138p)

Standing charge

1 Apr 19 - 22 Jun 19

83 days at 29.594p per day

Total gas used

VAT at 5.00%

Total gas including VAT

Adjustments after VAT

Late Payment Charge - 31 May 19

Your previous balance

Your payments

Total to pay

Your estimated meter reading

Gas

11237

### How we calculate your gas cost?

Gas is a natural product. One unit does not always produce exactly the same amount of energy. In order to price energy from gas consistently, we convert your units used into kiloWatt hours of energy, using the following formula:

a. metric units used	See detail m <sup>3</sup>
b. x calorific value	See detail
c. x volume correction	1.0226400
d. + kWh conversion	3.6
e. = kWh	See detail

### How does this compare with last year?

3446.62 kWh

23 Mar 18 - 22 Jun 18

4087.37 kWh

23 Mar 19 - 22 Jun 19





Mr Harold Walmsley  
1 Osbaldeston, Proctor Fold Osbaldeston Lane  
Blackburn  
LANCASHIRE  
BB2 7LU

Your gas meter readings used for this bill have been estimated. Submit meter readings and only pay for the energy you use at [britishgas.co.uk/submitmeterread](http://britishgas.co.uk/submitmeterread)

B

## Your autumn gas bill

Bill date:  
21 Dec 2019

Bill period:  
14 Sep 2019 - 21 Dec 2019

Supply address: 1A Osbaldeston Lane, Proctor Fold  
Blackburn LANCASHIRE BB2 7LU

### What do I owe?

Your autumn  
payment is

£ [REDACTED]

Gas tariff: Standard

See step 4 for more details about your  
account and tariff

Your **estimated** gas use this autumn was

**7048.4 kWh** (kiloWatt hours)

2

### When do I pay?

Your payment is due by **20th January**

Your payment slip can be found on the last page of this bill.

3

### Could you pay less?

Remember - it might be worth thinking about switching your tariff or supplier.

Personal Projection is our estimate of your energy costs (including VAT & other discounts) for the next twelve months and is based on previous actual consumption. This could be affected by future tariff, price or consumption changes.

Your gas Personal Projection is £ [REDACTED]

#### Cheapest Similar Tariff

Save £56.41 by switching to Standard DD ■ Variable tariff

#### Cheapest Overall Tariff

Save £59.42 by switching to HomeEnergy Fix April 2021 ■ Fixed tariff

■ Direct Debit only. Tariffs may have eligibility criteria, exit fees, different Ts and Cs and can be withdrawn at any time.

Find out more at [britishgas.co.uk/tariffs](http://britishgas.co.uk/tariffs)

To pay your bill or to give us your meter reads  
[britishgas.co.uk/makeapayment](http://britishgas.co.uk/makeapayment)  
[britishgas.co.uk/submitmeterread](http://britishgas.co.uk/submitmeterread)

4

## I'd like more detail

### About your tariff

This information will help you to compare your current tariff with others available.

#### Your gas tariff

Tariff name	Standard
Payment method	Cash/Cheque
Tariff ends on	No end date
Exit fee (if you cancel this tariff before end date)	Not applicable
Annual usage	20352.52 kWh
<small>(Based on your estimated use in the last 12 months)</small>	

To help you find a better deal, you'll need your energy data. Just scan this QR code to download it to your smart phone or tablet. If you don't have a QR code reader, you can download one from the App Store or Google Play.



### What you paid – thank you

Post Office payment 14 October 2019  
Total payments

### Your gas use in detail

14 Sep 2019 - we read your meter 11391  
30 Sep 2019 - estimated meter reading 11431  
Estimated units used over 17 days 40  
(Unit calorific value for this period 39.7)

Gas units converted into kWh

Cost of gas (451.09 kWh x 4.138p)

Standing charge

14 Sep 19 - 30 Sep 19

17 days at 29.594p per day

1 Oct 2019 - estimated meter reading at price change 11431  
21 Dec 2019 - estimated meter reading 12016  
Estimated units used over 82 days 585  
(Unit calorific value for this period 39.7)

Gas units converted into kWh 6597.31

Cost of gas (6597.31 kWh x 3.680p)

Standing charge

1 Oct 19 - 21 Dec 19

82 days at 29.594p per day

Total gas used

VAT at 5.00 %

Total gas including VAT

Adjustments after VAT

- 13 Oct 19

Charge for debt visit - 2 Dec 19

Your previous balance

Your payments

Total to pay

Your estimated meter readings.

Gas 1 2 0 1 6

### How we calculate your gas cost?

Gas is a natural product. One unit does not always produce exactly the same amount of energy. In order to price energy from gas consistently, we convert your units used into kiloWatt hours of energy, using the following formula:

a. metric units used	See detail m <sup>3</sup>
b. x calorific value	See detail
c. x volume correction	1.0226400
d. = kWh conversion	3.6
e. = kWh	See detail

### How does this compare with last year?

6900.93 kWh

14 Sep 2018 - 21 Dec 2018

7048.40 kWh

14 Sep 2019 - 21 Dec 2019

Supply address: 1A Osbaldeston Lane, Proctor Fold, Blackburn,  
LANCASHIRE, BB2 7LU



Mr Harold Walmsley  
1 Osbaldeston, Proctor Fold Osbaldeston Lane  
Blackburn  
LANCASHIRE  
BB2 7LU

## Hello, here's your energy bill

Covering: 24 Mar 2020 to 13 Jun 2020  
Bill date: 13 Jun 2020

Your bill is estimated

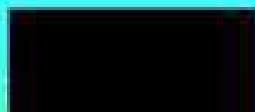
Please pay   
by 13 Jul 2020  
thank you

Your previous balance  
on 24 Mar 2020

Total energy costs  
(including VAT and adjustments)

You've paid us

Your new balance on  
13 Jun 2020



### Affected by Covid-19?

We can help. Visit  
[britishgas.co.uk/payhelp](https://britishgas.co.uk/payhelp)

Your gas tariff:  
Standard

Paid by: Cash/Cheque

Tariff ends: No end date

Exit fee: Not applicable

Estimated annual usage: 20645.98 kWh

Estimated annual cost: 

You could save £s by switching tariffs.

You can compare our tariffs and find the  
best one for you at  
[britishgas.co.uk/tariffs](https://britishgas.co.uk/tariffs)

### Have you got a question about your bill?

Search at [britishgas.co.uk/billFAQs](https://britishgas.co.uk/billFAQs). You could also live chat on the website  
with one of our advisors or through the British Gas app.

## Your account in detail

Your previous balance on 24 Mar 2020

Total energy costs

### Gas

Gas meter number: G4A00152081101

24 Mar 2020 - 31 Mar 2020	556.77kWh at 3.680p per kWh 12768 - estimated meter reading 12818 - estimated meter reading 50 gas units at 39.2 calorific value Standing charge 8 days at 29.594p per day
1 Apr 2020 - 13 Jun 2020	2650.22kWh at 3.51p per kWh 12818 - estimated meter reading at price 13056 - estimated meter reading 238 gas units at 39.2 calorific value Standing charge 74 days at 29.594p per day
24 Mar 2020 - 13 Jun 2020	Total Gas costs Gas VAT at 5.00%

Total gas costs (including VAT)

Adjustments after VAT

19 May 2020 Late Payment Charge

Total adjustments after VAT

Total energy costs (including VAT and adjustments)

Your payments

7 Jun 2020 Online Card Payment

Total payments - Thank you

Your new balance on 13 Jun 2020

Good news, you're using less gas compared to this period last year:

3206.99 kWh  
24 Mar 2020 - 13 Jun 2020

3802.38 kWh  
24 Mar 2019 - 13 Jun 2019

You can also take a look at our energy efficiency tips and see what works best for you and your home visit: [britishgas.co.uk/energyefficiencyguide](https://britishgas.co.uk/energyefficiencyguide)



Supply address: 1A Osbaldeston Lane, Proctor Fold, Blackburn,  
LANCASHIRE, BB2 7LU



Mr Harold Walmsley  
1 Osbaldeston, Proctor Fold Osbaldeston Lane  
Blackburn  
LANCASHIRE  
BB2 7LU

## Hello, here's your energy bill

Covering: 14 Jun 2020 to 13 Sep 2020  
Bill date: 15 Sep 2020

Your bill is estimated

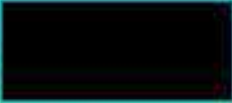
Please pay   
by 13 Oct 2020  
thank you

Your previous balance  
on 14 Jun 2020

Total energy costs  
(including VAT and adjustments)

You've paid us

Your new balance on  
13 Sep 2020



**Affected by Covid-19?**  
We can help. Visit  
[britishgas.co.uk/payhelp](https://britishgas.co.uk/payhelp)

Your gas tariff:  
Standard

Paid by: Cash/Cheque

Tariff ends: No end date

Exit fee: Not applicable

Estimated annual usage: 20880.44 kWh

Estimated annual cost: 

**You could save £s by switching tariffs**  
You can compare our tariffs and find the  
best one for you at  
[britishgas.co.uk/tariffs](https://britishgas.co.uk/tariffs)

**Have you got a question about your bill?**

Search at [britishgas.co.uk/billFAQs](https://britishgas.co.uk/billFAQs). You could also live chat on the website

Your account in detail

Your previous balance on 14 Jun 2020

Total energy costs

14 Jun 2020 - 13 Sep 2020	
2165.78 kWh at 3.51p per kWh	
13055 - estimated meter reading	
13250 - estimated meter reading	
194 gas units at 39.3 calorific value	
Standing charge	
92 days at 29.594p per day	
14 Jun 2020 - 13 Sep 2020	
Total Gas costs	
Gas VAT at 5.00%	

Total gas costs (including VAT)

Adjustments after VAT	
8 Aug 2020	Late Payment Charge
13 Aug 2020	Adjustment

Total adjustments after VAT

Total energy costs (including VAT and adjustments)

Your payments	
7 Aug 2020	Post Office payment

Total payments - Thank you

Your new balance on 13 Sep 2020

You're using more gas compared to this period last year:

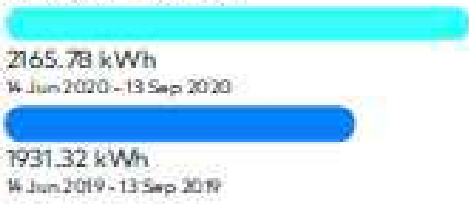

You can also take a look at our energy efficiency tips and see what works best for you and your home visit: [britishgas.co.uk/energyefficiencyguide](http://britishgas.co.uk/energyefficiencyguide)

Supply address: 1A Osbaldeston Lane, Proctor Fold, Blackburn,  
LANCASHIRE, BB2 7LU



Mr Harold Walmsley  
1 Osbaldeston, Proctor Fold Osbaldeston Lane  
Blackburn  
LANCASHIRE  
BB2 7LU

## Hello, here's your energy bill

Covering: 14 Sep 2020 to 16 Dec 2020  
Bill date: 17 Dec 2020

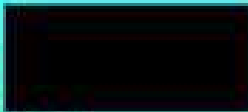
Please pay   
by 14 Jan 2021  
thank you

Your previous balance  
on 14 Sep 2020

Total energy costs  
(including VAT)

You've paid us

Your new balance on  
16 Dec 2020



### Affected by Covid-19?

We can help. Visit  
[britishgas.co.uk/payhelp](https://britishgas.co.uk/payhelp)

Your gas tariff:  
Standard

Paid by: Cash/Cheque

Tariff ends: No end date

Exit fee: Not applicable

Estimated annual usage: 20553.44 kWh

Estimated annual cost: 

You could save £s by switching tariffs

You can compare our tariffs and find the  
best one for you at  
[britishgas.co.uk/tariffs](https://britishgas.co.uk/tariffs)

### Have you got a question about your bill?

Search at [britishgas.co.uk/billFAQs](https://britishgas.co.uk/billFAQs). You could also live chat on the website

Your account in detail

Your previous balance on 14 Sep 2020	
Total energy costs	
Gas	
14 Sep 2020 - 30 Sep 2020	605.91kWh at 3.51p per kWh 13250 - estimated meter reading 13304 - estimated meter reading 54 gas units at 39.5 calorific value Standing charge 17 days at 29.594p per day
1 Oct 2020 - 16 Dec 2020	5610.32kWh at 3.003p per kWh 13304 - estimated meter reading at price ch 13804 - we read your meter 500 gas units at 39.5 calorific value Standing charge 77 days at 29.194p per day
14 Sep 2020 - 16 Dec 2020	Total Gas costs Gas VAT at 5.00%
Total gas costs (including VAT)	
Total energy costs (including VAT)	
Your payments	
27 Oct 2020	Online Card Payment
Total payments - Thank you	
Your new balance on 16 Dec 2020	

Good news, you're using less gas compared to this period last year:

6216.23 kWh  
14 Sep 2020 - 16 Dec 2020

6543.23 kWh  
14 Sep 2019 - 16 Dec 2019

You can also take a look at our energy efficiency tips and see what works best for you and your home visit: [britishgas.co.uk/energyefficiencyguide](http://britishgas.co.uk/energyefficiencyguide)



Supply address: 1A Osbaldeston Lane, Proctor Fold, Blackburn,  
LANCASHIRE, BB2 7LU



Mr Harold Walmsley  
1 Osbaldeston, Proctor Fold Osbaldeston Lane  
Blackburn  
LANCASHIRE  
BB2 7LU

Any changes to the Ofgem Price cap on 1  
Apr 2021 could affect the price you pay for  
your energy.

We have changed our Terms and  
Conditions. Visit [britishgas.co.uk/terms](https://britishgas.co.uk/terms) for  
details.

## Here's your gas bill

Covering: 17 Dec 2020 to 24 Mar 2021  
Bill date: 25 Mar 2021

Your bill is estimated

Your previous balance on  
17 Dec 2020

Total energy costs  
(including VAT)

You've paid us

Your new balance on  
24 Mar 2021

To help make your bills more manageable, if you are  
unable to pay your bill within 28 days and owe us money,  
we may move you onto a monthly billing plan.

Please pay   
by 22 Apr 2021 thank  
you

Find out more about the  
Energy Price Guarantee  
visit  
[britishgas.co.uk/govhelp](https://britishgas.co.uk/govhelp)

Your gas tariff:  
Standard

Paid by: Cash/Cheque

Tariff ends: No end date

Exit fee: Not applicable

Estimated annual usage: 21972.74 kWh

Estimated annual cost: 

You could save £s by switching tariffs

You can compare our tariffs and find the  
best one for you at  
[britishgas.co.uk/tariffs](https://britishgas.co.uk/tariffs)

### Have you got a question about your bill?

Search at [britishgas.co.uk/billFAQs](https://britishgas.co.uk/billFAQs). You can also call us on 0333 202 9802,  
Mon-Fri from 9am to 5pm or live chat on the website or through the British Gas  
app 7 days a week.

## Your account in detail

Your previous balance on 17 Dec 2020

Total energy costs



Gas

17 Dec 2020 - 24 Mar 2021	10446.40kWh at 3.008p per kWh 13804 - we read your meter 14735 - estimated meter reading 931 gas units at 39.5 calorific value Standing charge 98 days at 29.194p per day
17 Dec 2020 - 24 Mar 2021	Total Gas costs Gas VAT at 5.00%

Total gas costs (including VAT)

Total energy costs (including VAT)

Your payments

25 Feb 2021 Online Card Payment

Total payments - Thank you

Your new balance on 24 Mar 2021

You're using more gas compared to this period last year:

10446.4 kWh

17 Dec 2020 - 24 Mar 2021

9027.1 kWh

17 Dec 2019 - 24 Mar 2020

You can also take a look at our energy efficiency tips and see what works best for you and your home visit: [britishgas.co.uk/energyefficiencyguide](https://britishgas.co.uk/energyefficiencyguide)

Supply address: 1A Osbaldeston Lane, Proctor Fold, Blackburn,  
LANCASHIRE, BB2 7LU



Mr Harold Walmsley  
1 Osbaldeston, Proctor Fold Osbaldeston Lane  
Blackburn  
LANCASHIRE  
BB2 7LU

## Hello, here's your energy bill

Covering: 25 Mar 2021 to 22 Jun 2021  
Bill date: 22 Jun 2021

Your bill is estimated

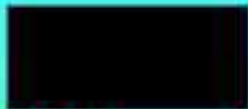
Please pay   
by 20 Jul 2021  
thank you

Your previous balance  
on 25 Mar 2021

Total energy costs  
(including VAT)

You've paid us

Your new balance on  
22 Jun 2021



### Affected by Covid-19?

We can help. Visit  
[britishgas.co.uk/payhelp](https://britishgas.co.uk/payhelp)

Your gas tariff:  
Standard

Paid by: Cash/Cheque

Tariff ends: No end date

Exit fee: Not applicable

Estimated annual usage: 23340.09 kWh

Estimated annual cost: 

### You could save £s by switching tariffs

You can compare our tariffs and find the  
best one for you at  
[britishgas.co.uk/tariffs](https://britishgas.co.uk/tariffs)

### Have you got a question about your bill?

Search at [britishgas.co.uk/billFAQs](https://britishgas.co.uk/billFAQs). You can also live chat with one of our



Your account in detail

Your previous balance on 25 Mar 2021	
Total energy costs	
Gas	
25 Mar 2021 - 31 Mar 2021	439.82kWh at 3.003p per kWh 14755 - estimated meter reading 14774 - estimated meter reading 39 gas units at 39.7 calorific value Standing charge 7 days at 29.194p per day
1 Apr 2021 - 22 Jun 2021	4274.15kWh at 3.326p per kWh 14774 - estimated meter reading at price change 15153 - estimated meter reading 379 gas units at 39.7 calorific value Standing charge 83 days at 29.739p per day
25 Mar 2021 - 22 Jun 2021	Total Gas costs Gas VAT at 5.00%
Total gas costs (including VAT)	
Total energy costs (including VAT)	
Your payments	
24 May 2021	Online Card Payment
Total payments - Thank you	
Your new balance on 22 Jun 2021	



You can also take a look at our energy efficiency tips and see what works best for you and your home visit: [britishgas.co.uk/energyefficiencyguide](https://britishgas.co.uk/energyefficiencyguide)

Supply address: 1A Osbaldeston Lane, Proctor Fold, Blackburn,  
LANCASHIRE, BB2 7LU



Mr Harold Walmsley  
1 Osbaldeston, Proctor Fold Osbaldeston Lane  
Blackburn  
LANCASHIRE  
BB2 7LU

Any changes to the Ofgem Price cap on 1 Oct 2021 could affect the price you pay for your energy.

We have changed our Terms and Conditions. Visit [britishgas.co.uk/terms](https://britishgas.co.uk/terms) for details.

## Here's your gas bill

Please pay £ [REDACTED]  
20 Oct 2021 thank  
you

Covering: 23 Jun 2021 to 21 Sep 2021  
Bill date: 22 Sep 2021

Your bill is estimated

Your previous balance on  
23 Jun 2021

Total energy costs  
(including VAT)

You've paid us

Your new balance on  
21 Sep 2021

To help make your bills more manageable, if you are unable to pay your bill within 28 days and owe us money, we may move you onto a monthly billing plan.

Find out more about the  
Energy Price Guarantee  
visit  
[britishgas.co.uk/govhelp](https://britishgas.co.uk/govhelp)

Your gas tariff:  
Standard

Paid by: Cash/Cheque

Tariff ends: No end date

Exit fee: Not applicable

Estimated annual usage: 22727.49 kWh

Estimated annual cost: [REDACTED]

You could save £s by switching tariffs

You can compare our tariffs and find the best one for you at  
[britishgas.co.uk/tariffs](https://britishgas.co.uk/tariffs)

### Have you got a question about your bill?

Search at [britishgas.co.uk/billFAQs](https://britishgas.co.uk/billFAQs). You can also call us on 0333 202 9802, Mon-Fri from 9am to 5pm or live chat on the website or through the British Gas

Your account in detail

Your previous balance on 23 Jun 2021

Total energy costs

Gas

23 Jun 2021 - 21 Sep 2021	1541.11kWh at 3.326p per kWh 15153 - estimated meter reading 15290 - estimated meter reading 137 gas units at 39.6 calorific value
	Standing charge 91 days at 29.739p per day
23 Jun 2021 - 21 Sep 2021	Total Gas costs Gas VAT at 5.00%

Total gas costs (including VAT)

Total energy costs (including VAT)

Your payments

28 Aug 2021 Online Card Payment

Total payments - Thank you

Your new balance on 21 Sep 2021

You're using less gas compared to this period last year:



You can also take a look at our energy efficiency tips and see what works best for you and your home visit: [britishgas.co.uk/energyefficiencyguide](https://britishgas.co.uk/energyefficiencyguide)



Supply address: 1A Osbaldeston Lane, Proctor Fold, Blackburn,  
LANCASHIRE, BB2 7LU



Mr Harold Walmsley  
1 Osbaldeston, Proctor Fold Osbaldeston Lane  
Blackburn  
LANCASHIRE  
BB2 7LU

We have changed our Terms and  
Conditions. Visit [britishgas.co.uk/terms](https://britishgas.co.uk/terms) for  
details.

## Hello, here's your energy bill

Covering: 22 Sep 2021 to 9 Dec 2021  
Bill date: 10 Dec 2021

Your previous balance on  
22 Sep 2021

Total energy costs  
(including VAT)

You've paid us

Your new balance on  
9 Dec 2021

To help make your bills more manageable, if you are  
unable to pay your bill within 28 days and owe us money,  
we may move you onto a monthly billing plan.

Please pay £[REDACTED]  
by 7 Jan 2022  
thank you



**Need to know more  
about price cap?**

Visit  
[britishgas.co.uk/pricecap](https://britishgas.co.uk/pricecap)

Your gas tariff:  
Standard

Paid by: Cash/Cheque

Tariff ends: No end date

Exit fee: Not applicable

Estimated annual usage: 22766.71 kWh

Estimated annual cost: [REDACTED]

You could save £s by switching tariffs

You can compare our tariffs and find the  
best one for you at  
[britishgas.co.uk/tariffs](https://britishgas.co.uk/tariffs)

### Have you got a question about your bill?

Search at [britishgas.co.uk/billFAQs](https://britishgas.co.uk/billFAQs). You can also call us on 0333 202 9802,  
Mon-Fri from 9am to 5pm or live chat on the website or through the British Gas  
app 7 days a week.

Your account in detail

Your previous balance on 22 Sep 2021

Total energy costs

Gas	
22 Sep 2021 - 30 Sep 2021	258.72kWh at 3.326p per kWh 15290 - estimated meter reading 15313 - estimated meter reading 23 gas units at 39.6 calorific value Standing charge 9 days at 29.730p per day
1 Oct 2021 - 9 Dec 2021	5152.06kWh at 4.056p per kWh 15313 - estimated meter reading at price 15771 - we read your meter 458 gas units at 39.6 calorific value Standing charge 70 days at 29.317p per day
22 Sep 2021 - 9 Dec 2021	Total Gas costs Gas VAT at 5.00%

Total gas costs (including VAT)

Total energy costs (including VAT)

Your new balance on 9 Dec 2021

You're using more gas compared to this period last year:



You can also take a look at our energy efficiency tips and see what works best for you and your home visit: [britishgas.co.uk/energyefficiencyguide](https://britishgas.co.uk/energyefficiencyguide)

Supply address: 1A Osbaldeston Lane, Proctor Fold, Blackburn,  
LANCASHIRE, BB2 7LU



Mr Harold Walmsley  
1 Osbaldeston, Proctor Fold Osbaldeston Lane  
Blackburn  
LANCASHIRE  
BB2 7LU

Any changes to the Ofgem Price cap on 1 Apr 2022 could affect the price you pay for your energy.

## Hello, here's your energy bill

Covering: 10 Dec 2021 to 18 Mar 2022  
Bill date: 19 Mar 2022

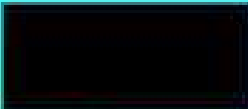
Please pay   
by 19 Apr 2022  
thank you

Your previous balance  
on 10 Dec 2021

Total energy costs  
(including VAT)

You've paid us

Your new balance on  
18 Mar 2022



Need to know more  
about price cap?  
Visit  
[britishgas.co.uk/pricecap](https://britishgas.co.uk/pricecap)

Your gas tariff:  
Standard

Paid by: Cash/Cheque

Tariff ends: No end date

Exit fee: Not applicable

Estimated annual usage: 22892.16 kWh

Estimated annual cost: 

You could save £s by switching tariffs  
You can compare our tariffs and find the  
best one for you at  
[britishgas.co.uk/tariffs](https://britishgas.co.uk/tariffs)

### Have you got a question about your bill?

Search at [britishgas.co.uk/billFAQs](https://britishgas.co.uk/billFAQs). You can also call us on 0333 202 9802,  
Mon-Fri from 9am to 5pm or live chat on the website or through the British



Your account in detail

Your previous balance on 10 Dec 2021

Total energy costs

🔥 Gas	
10 Dec 2021 - 18 Mar 2022	10774.47kWh at 4.056p per kWh 15771 - we read your meter 16724 - we read your meter 953 gas units at 39.8 calorific value Standing charge 99 days at 29.317p per day
10 Dec 2021 - 18 Mar 2022	Total Gas costs Gas VAT at 5.00%

Total gas costs (including VAT)

Total energy costs (including VAT)

Your payments	
19 Jan 2022	Online Card Payment

Total payments - Thank you

Your new balance on 18 Mar 2022

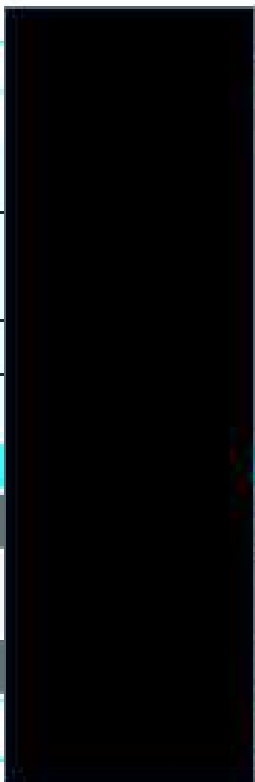

You're using more gas compared to this period last year:

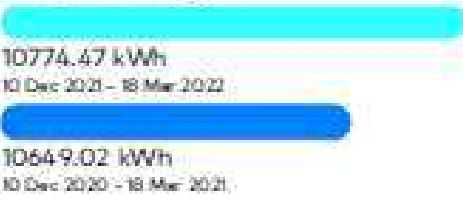

You can also take a look at our energy efficiency tips and see what works best for you and your home visit: [britishgas.co.uk/energyefficiencyguide](https://britishgas.co.uk/energyefficiencyguide)

Supply address: 1A Osbaldeston Lane, Proctor Fold, Blackburn,  
LANCASHIRE, BB2 7LU



Mr Harold Walmsley  
1 Osbaldeston, Proctor Fold Osbaldeston Lane  
Blackburn  
LANCASHIRE  
BB2 7LU

## Hello, here's your energy bill

Covering: 19 Mar 2022 to 22 Jun 2022  
Bill date: 22 Jun 2022

Your bill is estimated

Your previous balance on  
19 Mar 2022

Total energy costs  
(including VAT and adjustments)

You've paid us

Your new balance on  
22 Jun 2022

To help make your bills more manageable, if you are unable to pay your bill within 28 days and owe us money, we may move you onto a monthly billing plan.

Please pay   
by 20 Jul 2022  
thank you



Need to know more  
about price cap?

Visit  
[britishgas.co.uk/pricecap](https://britishgas.co.uk/pricecap)

Your gas tariff:  
Standard

Paid by: Cash/Cheque

Tariff ends: No end date

Exit fee: Not applicable

Estimated annual usage: 22113.03 kWh

Estimated annual cost: 

You could save £s by switching tariffs

You can compare our tariffs and find the best one for you at  
[britishgas.co.uk/tariffs](https://britishgas.co.uk/tariffs)

### Have you got a question about your bill?

Search at [britishgas.co.uk/billFAQs](https://britishgas.co.uk/billFAQs). You can also call us on 0333 202 9802, Mon-Fri from 9am to 5pm or live chat on the website or through the British Gas app 7 days a week.

Your account in detail

Your previous balance on 19 Mar 2022	
Total energy costs	
🔥 Gas	
19 Mar 2022 - 31 Mar 2022	915.77kWh at 4.056p per kWh 16724 - we read your meter 16805 - estimated meter reading 81 gas units at 39.8 calorific value Standing charge 13 days at 29.317p per day
1 Apr 2022 - 22 Jun 2022	3470.90kWh at 7.366p per kWh 16805 - estimated meter reading at price change 17112 - estimated meter reading 307 gas units at 39.8 calorific value Standing charge 83 days at 30.506p per day
19 Mar 2022 - 22 Jun 2022	Total Gas costs Gas VAT at 5.00%
Total gas costs (including VAT)	
Adjustments after VAT	
23 May 2022	Late Payment Charge
5 Jun 2022	Adjustment
Total adjustments after VAT	
Total energy costs (including VAT and adjustments)	
Your new balance on 22 Jun 2022	

You're using less gas compared to this period last year:



You can also take a look at our energy efficiency tips and see what works best for you and your home visit: [britishgas.co.uk/energyefficiencyguide](https://britishgas.co.uk/energyefficiencyguide)

Supply address: 1A Osbaldeston Lane, Proctor Fold, Blackburn,  
LANCASHIRE, BB2 7LU



Mr Harold Walmsley  
1 Osbaldeston, Proctor FoldOsbaldeston Lane  
Blackburn  
LANCASHIRE  
BB2 7LU

Any changes to the Ofgem Price cap on 1 Oct 2022 could affect the price you pay for your energy.

We have changed our Terms and Conditions. Visit [britishgas.co.uk/terms](https://britishgas.co.uk/terms) for details.

## Here's your gas statement

Covering: 19 Mar 2022 to 9 Sep 2022  
Statement date: 12 Sep 2022

Your replacement statement

Your previous balance on:  
19 Mar 2022

Total energy costs  
(including VAT and adjustments)

You've paid us

Your new balance on:  
9 Sep 2022

To help make your bills more manageable, if you are unable to pay your bill within 28 days and owe us money, we may move you onto a monthly billing plan.

Good news, you don't need to pay anything for this period



Need to know more about price cap?

Visit  
[britishgas.co.uk/pricecap](https://britishgas.co.uk/pricecap)

Your gas tariff:  
Standard

Paid by: Cash/Cheque

Tariff ends: No end date

Exit fees: Not applicable

Estimated annual usage: 19721.76 kWh

Estimated annual cost:

You could save £s by switching tariffs

You can compare our tariffs and find the best one for you at  
[britishgas.co.uk/tariffs](https://britishgas.co.uk/tariffs)

### Have you got a question about your statement?

Search at [britishgas.co.uk/billFAQs](https://britishgas.co.uk/billFAQs). You can also call us on 0333 202 9802, Mon-Fri from 9am to 5pm or live chat on the website or through the British Gas app 7 days a week.



Your account in detail

Your previous balance on 19 Mar 2022	
Total energy costs	
🔥 Gas	
19 Mar 2022 - 31 Mar 2022	486.15kWh at 4.056p per kWh 16724 - we read your meter 16767 - estimated meter reading 43 gas units at 39.8 calorific value Standing charge 13 days at 29.317p per day
1 Apr 2022 - 22 Jun 2022	1865.46kWh at 7.366p per kWh 16767 - estimated meter reading at price change 16932 - estimated meter reading 165 gas units at 39.8 calorific value Standing charge 83 days at 30.506p per day
23 Jun 2022 - 9 Sep 2022	977.18kWh at 7.366p per kWh 16932 - estimated meter reading 17018 - we read your meter 86 gas units at 40.0 calorific value Standing charge 79 days at 30.506p per day
19 Mar 2022 - 9 Sep 2022	Total Gas costs Gas VAT at 5.00%
Total gas costs (including VAT)	
Adjustments after VAT	
23 May 2022	Late Payment Charge
5 Jun 2022	Adjustment
7 Jul 2022	Adjustment
10 Aug 2022	Late Payment Charge
21 Aug 2022	Adjustment
Total adjustments after VAT	
Total energy costs (including VAT and adjustments)	
Your payments	
5 Jul 2022	Post Office payment
8 Sep 2022	Online Card Payment
Total payments - Thank you	
Your new balance on 9 Sep 2022	

If you're using less gas compared to this period last year:

3328.79 kWh

19 Mar 2022 - 9 Sep 2022

5499.19 kWh

19 Mar 2021 - 9 Sep 2021

You can also take a look at our energy efficiency tips and see what works best for you and your home visit: [britishgas.co.uk/energyefficiencyguide](https://britishgas.co.uk/energyefficiencyguide)

Supply address: 1A Osbaldeston Lane, Proctor Fold, Blackburn,  
LANCASHIRE, BB2 7LU



Mr Harold Walmsley  
1 Osbaldeston, Proctor Fold Osbaldeston Lane  
Blackburn  
LANCASHIRE  
BB2 7LU

Any changes to the Ofgem Price cap on 1 Jan 2023 could affect the price you pay for your energy.

We have changed our Terms and Conditions. Visit [britishgas.co.uk/terms](https://britishgas.co.uk/terms) for details.

# Here's your gas bill

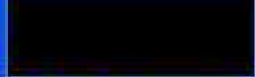
Please pay   
by 5 Jan 2023 thank  
you

Covering: 10 Sep 2022 to 7 Dec 2022  
Bill date: 8 Dec 2022

Your previous balance on  
10 Sep 2022

Total energy costs  
(including VAT)

You've paid us

Your new balance on  
7 Dec 2022

To help make your bills more manageable, if you are unable to pay your bill within 28 days and owe us money, we may move you onto a monthly billing plan.

Find out more about the  
Energy Price Guarantee  
visit  
[britishgas.co.uk/govhelp](https://britishgas.co.uk/govhelp)

Your gas tariff:  
Standard

Paid by: Cash/Cheque

Tariff ends: No end date

Exit fee: Not applicable

Estimated annual usage: 18686.00 kWh

Estimated annual cost: £

You could save £s by switching tariffs

You can compare our tariffs and find the best one for you at  
[britishgas.co.uk/tariffs](https://britishgas.co.uk/tariffs)

## Have you got a question about your bill?

Search at [britishgas.co.uk/billFAQs](https://britishgas.co.uk/billFAQs). You can also call us on 0333 202 9802, Mon-Fri from 9am to 5pm or live chat on the website or through the British Gas

Your account in detail

Your previous balance on 10 Sep 2022	
Total energy costs	
Gas	
10 Sep 2022 - 30 Sep 2022	592.33kWh at 7.366p per kWh 17018 - we read your meter 17070 - estimated meter reading 52 gas units at 40.1 calorific value Standing charge 21 days at 30.506p per day
1 Oct 2022 - 7 Dec 2022	3759.06kWh at 10.583p per kWh 17070 - estimated meter reading at price change 17400 - we read your meter 330 gas units at 40.1 calorific value Standing charge 68 days at 31.939p per day
10 Sep 2022 - 7 Dec 2022	Total Gas costs Gas VAT at 5.00%
Total gas costs (excluding VAT)	
Total energy costs (including VAT)	
Your new balance on 7 Dec 2022	

You're using less gas compared to this period last year:

4351.39 kWh

10 Sep 2021 - 7 Dec 2021

5387.15 kWh

10 Sep 2021 - 7 Dec 2021

You can also take a look at our energy efficiency tips and see what works best for you and your home visit: [britishgas.co.uk/energyefficiencyguide](https://britishgas.co.uk/energyefficiencyguide)

Supply address: 1A Osbaldeston Lane, Proctor Fold, Blackburn,  
LANCASHIRE, BB2 7LU



Mr Harold Walmsley  
1 Osbaldeston, Proctor Fold Osbaldeston Lane  
Blackburn  
LANCASHIRE  
BB2 7LU

We have changed our Terms and  
Conditions. Visit [britishgas.co.uk/terms](https://britishgas.co.uk/terms) for  
details.

## Here's your gas bill

Please pay £ [REDACTED]  
by 20 Feb 2023  
thank you

Covering: 8 Dec 2022 to 21 Jan 2023  
Bill date: 21 Jan 2023

Your bill is estimated:

Your previous balance on  
8 Dec 2022

Total energy costs  
(including VAT)

You've paid us:

Your new balance on  
21 Jan 2023

To help make your bills more manageable, if you are  
unable to pay your bill within 28 days and owe us money,  
we may move you onto a monthly billing plan.

Find out more about the  
Energy Price Guarantee  
visit  
[britishgas.co.uk/govhelp](https://britishgas.co.uk/govhelp)

Your gas tariff:  
Standard

Paid by: Cash/Cheque

Tariff ends: No end date

Exit fee: Not applicable

Estimated annual usage: 19022.95 kWh

Estimated annual cost: [REDACTED]

You could save £s by switching tariffs  
You can compare our tariffs and find the  
best one for you at  
[britishgas.co.uk/tariffs](https://britishgas.co.uk/tariffs)

### Have you got a question about your bill?

Search at [britishgas.co.uk/billFAQs](https://britishgas.co.uk/billFAQs). You can also call us on 0333 202 9802,  
Mon-Fri from 9am to 5pm or live chat on the website or through the British Gas  
app 7 days a week.



Your account in detail

Your previous balance on 8 Dec 2022

Total energy costs

Gas	
8 Dec 2022 - 31 Dec 2022	3090.65kWh at 10.583p per kWh 17400 - we read your meter 17672 - estimated meter reading 272 gas units at 40.0 calorific value Standing charge 24 days at 31.959p per day
1 Jan 2023 - 21 Jan 2023	2329.34kWh at 10.701p per kWh 17672 - estimated meter reading at price 17877 - estimated meter reading 205 gas units at 40.0 calorific value Standing charge 21 days at 31.939p per day
8 Dec 2022 - 21 Jan 2023	Total Gas costs Gas VAT at 5.00%

Total gas costs (including VAT)

Total energy costs (including VAT)

Your new balance on 21 Jan 2023



You're using more gas compared to this period last year:



You can also take a look at our energy efficiency tips and see what works best for you and your home visit: [britishgas.co.uk/energyefficiencyguide](https://britishgas.co.uk/energyefficiencyguide)

Supply address: 1A Osbaldeston Lane, Proctor Fold, Blackburn,  
LANCASHIRE, BB2 7LU



Mr Harold Walmsley  
1 Osbaldeston, Proctor Fold Osbaldeston Lane  
Blackburn  
LANCASHIRE  
BB2 7LU

]

## Here's your gas statement

Covering: 22 Jan 2023 to 8 Mar 2023  
Statement date: 9 Mar 2023

Your previous balance on  
22 Jan 2023

Total energy costs  
(including VAT)

You've paid us

Your new balance on  
8 Mar 2023

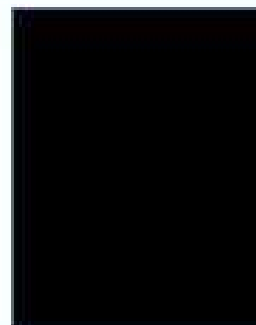

We have changed our Terms and Conditions. Visit [britishgas.co.uk/terms](https://britishgas.co.uk/terms) for details.

**Good news, your payments are spot on**

Your payments are on track to cover your expected energy use.

**Find out more about the Energy Price Guarantee**  
visit  
[britishgas.co.uk/govhelp](https://britishgas.co.uk/govhelp)

Your gas tariff:  
Standard

Paid by: Payment Card

Tariff ends: No end date

Exit fee: Not applicable

Estimated annual usage: 16705.07 kWh

Estimated annual cost



**You could save £s by switching tariffs**  
You can compare our tariffs and find the best one for you at  
[britishgas.co.uk/tariffs](https://britishgas.co.uk/tariffs)

### Have you got a question about your statement?

Search at [britishgas.co.uk/billFAQs](https://britishgas.co.uk/billFAQs). You can also call us on 0333 202 9802, Mon-Fri from 9am to 5pm or live chat on the website or through the British Gas app 7 days a week.