

PROPOSED DETAILS

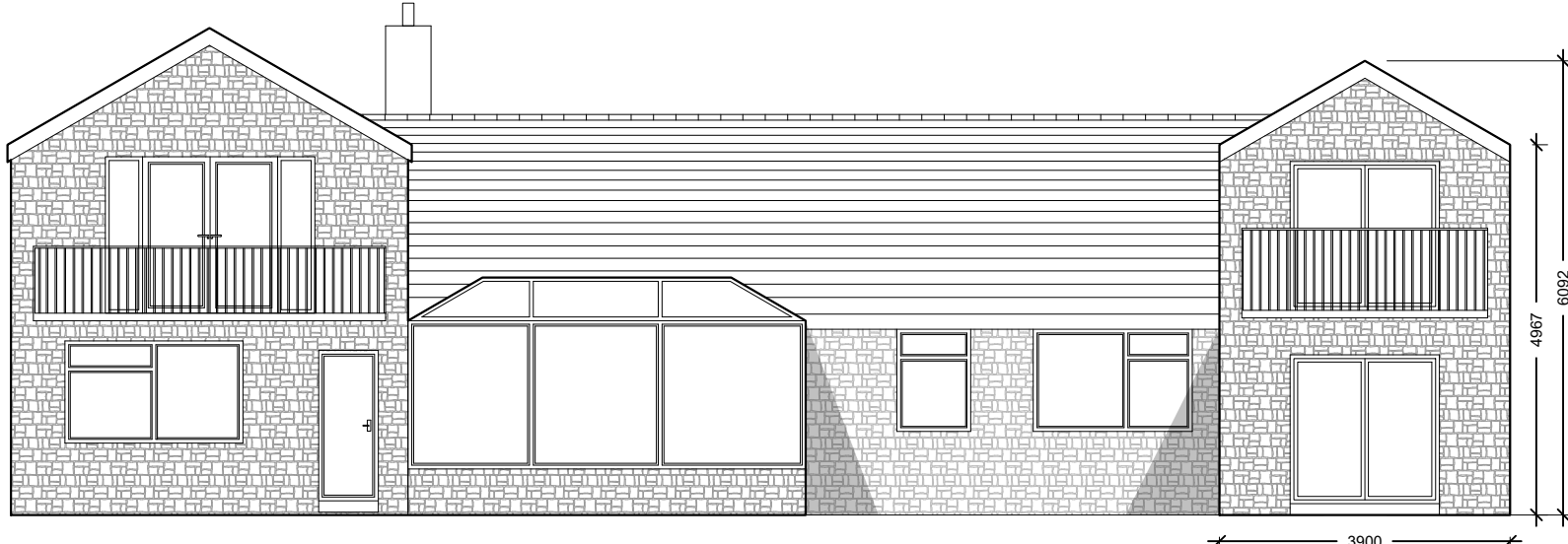

Proposed South Westerly Facing Elevation 1:100



Proposed North Easterly Facing Elevation 1:100

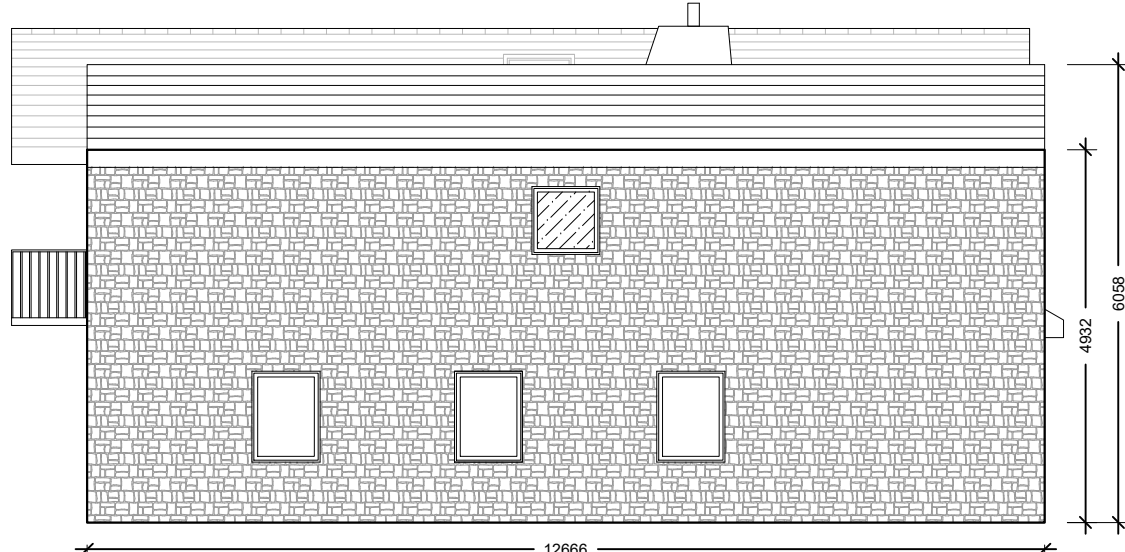

Proposed North Westerly Facing Elevation 1:100

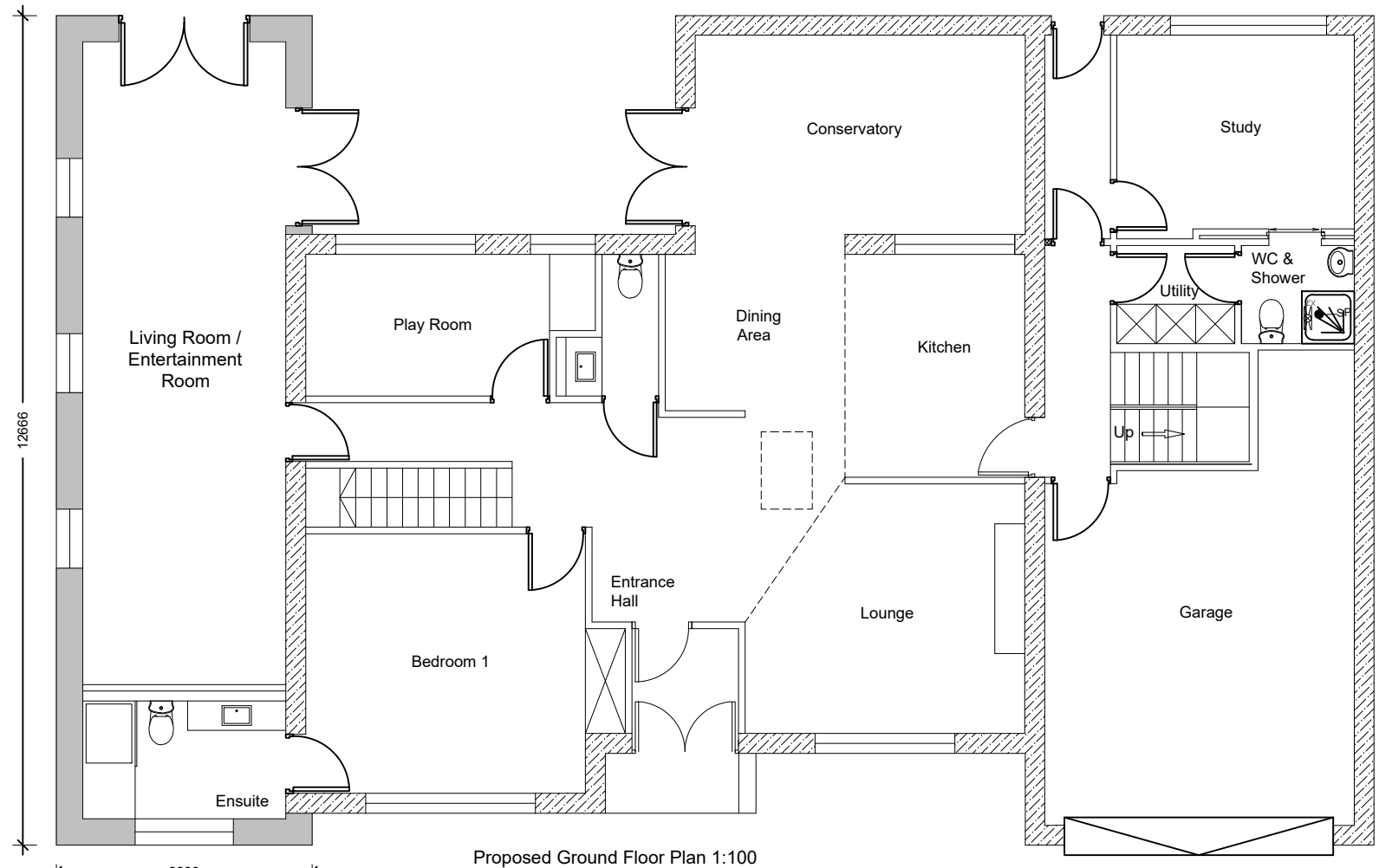

Proposed Ground Floor Plan 1:100

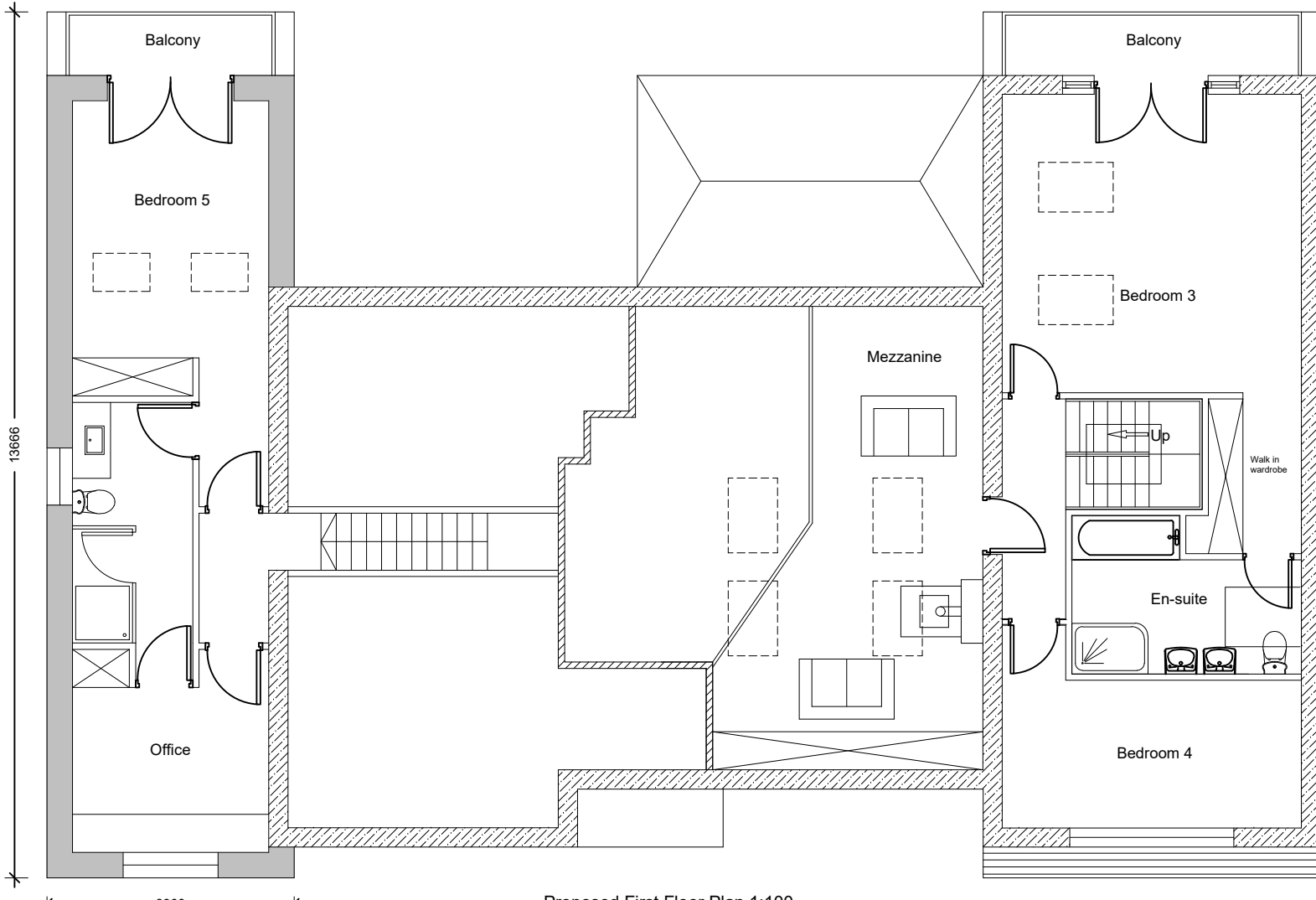

Proposed First Floor Plan 1:100

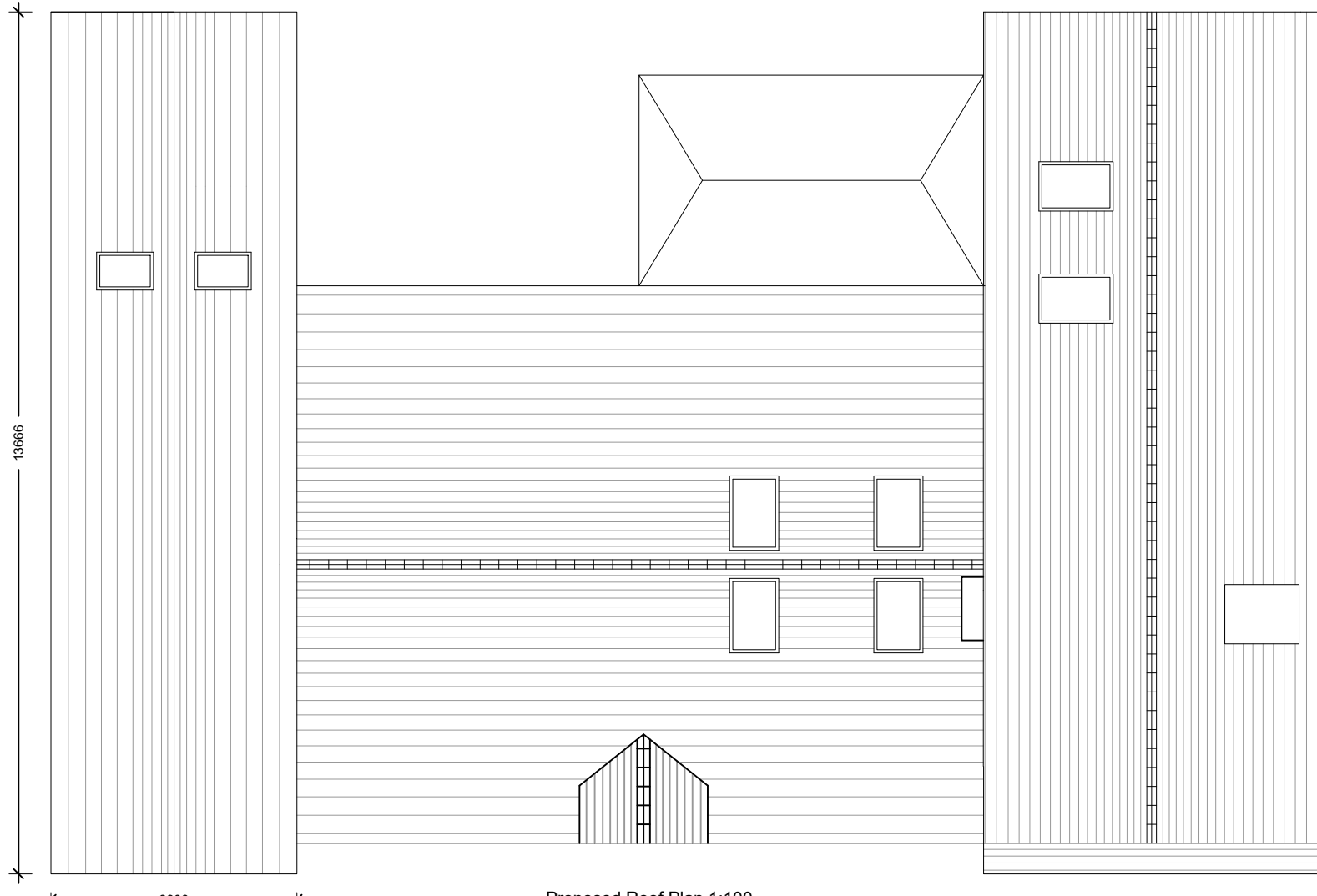

Proposed Roof Plan 1:100

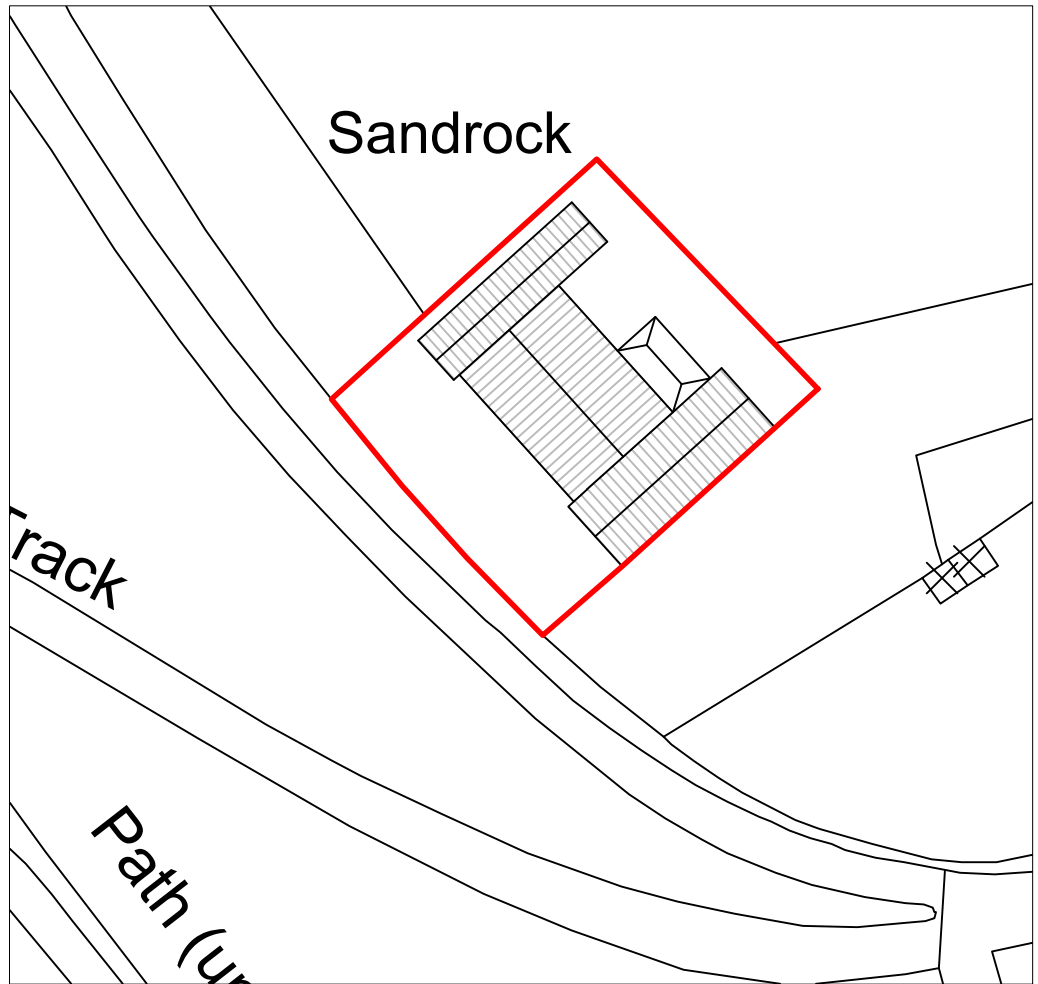

Proposed Site Plan 1:500

Notes:
All work is to be carried out to the latest current British standards Codes of Practice and recognised working practices.
All work and materials should comply with Health and Safety legislation.
All dimensions are in millimetres where explicitly shown otherwise.
The contractor should check and certify all dimensions as work proceeds and notify the architect of any discrepancies.
Do not scale off the drawings, if in doubt ask.

EXISTING DETAILS



Existing South Westerly Facing Elevation 1:100

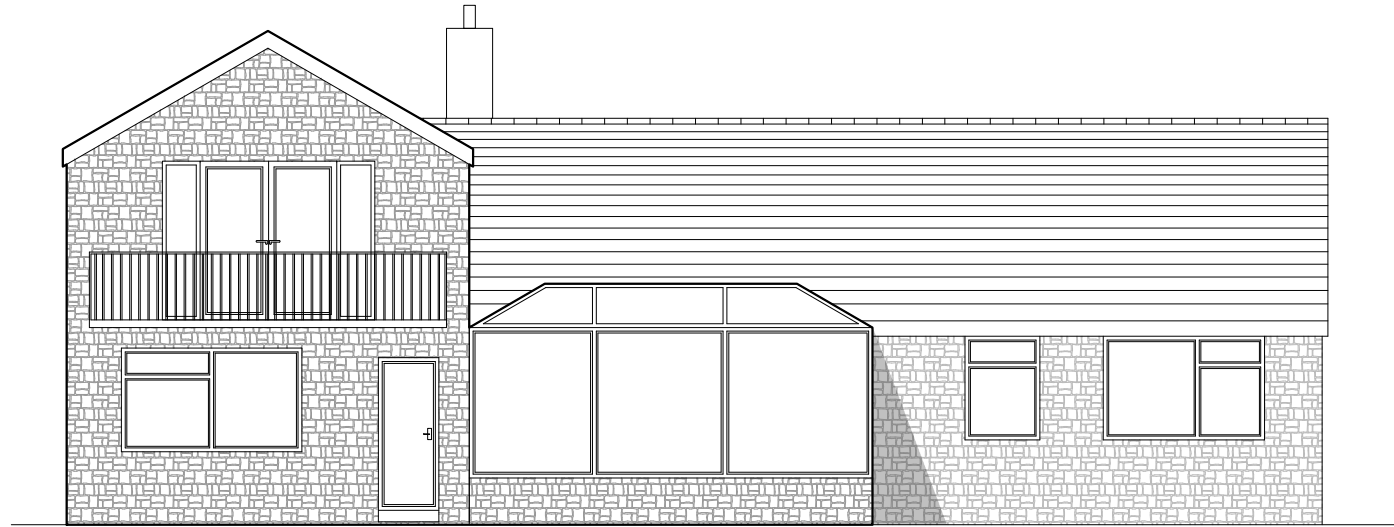

Existing North Easterly Facing Elevation 1:100

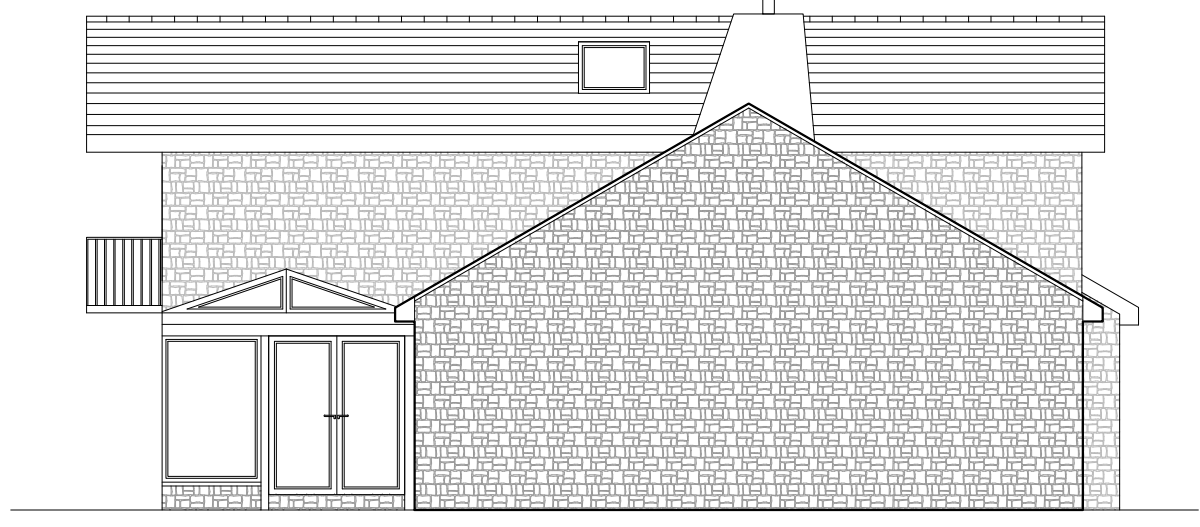

Existing North Westerly Facing Elevation 1:100

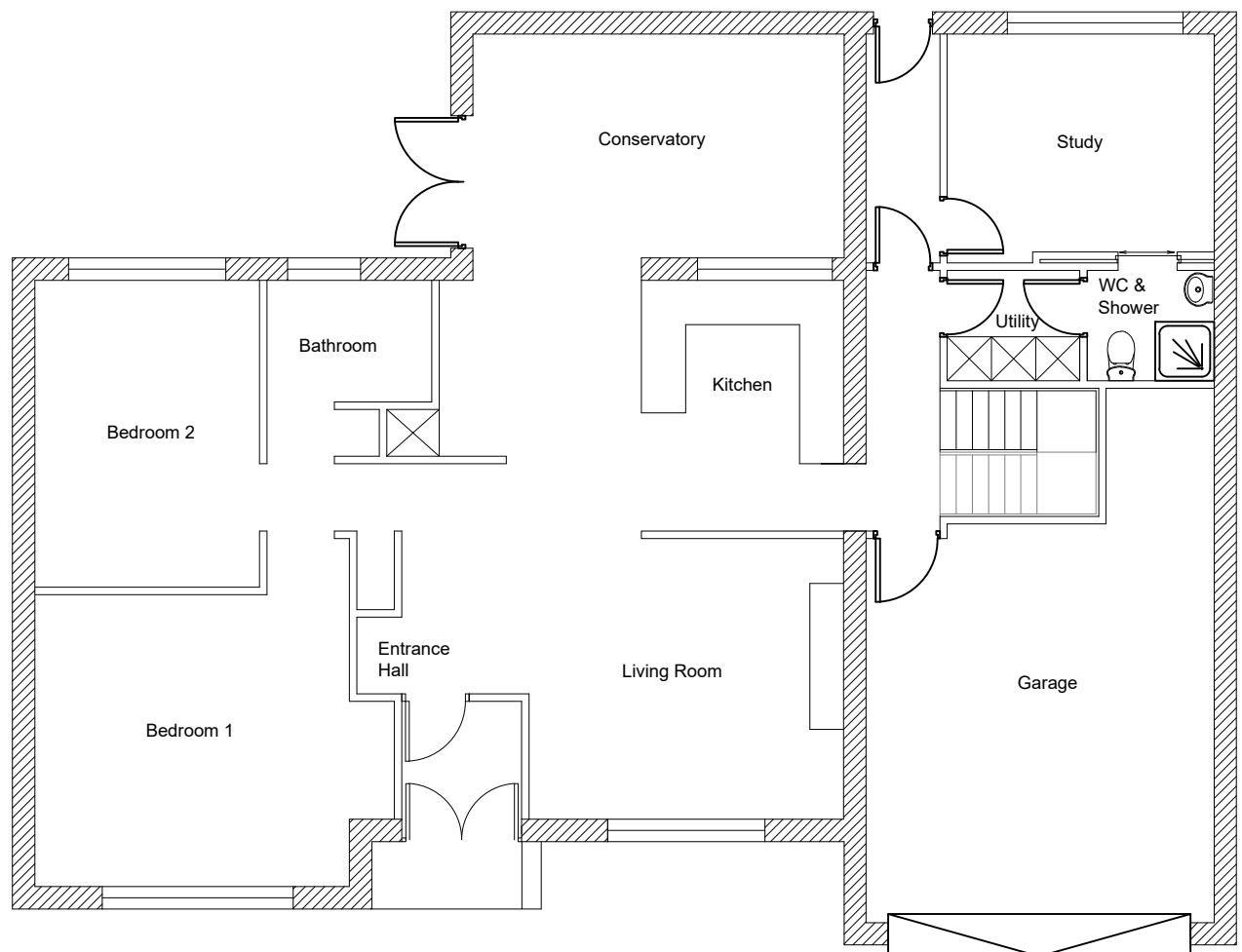
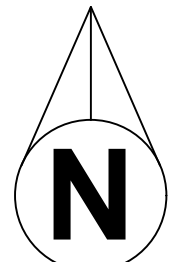

Existing Ground Floor Plan 1:100

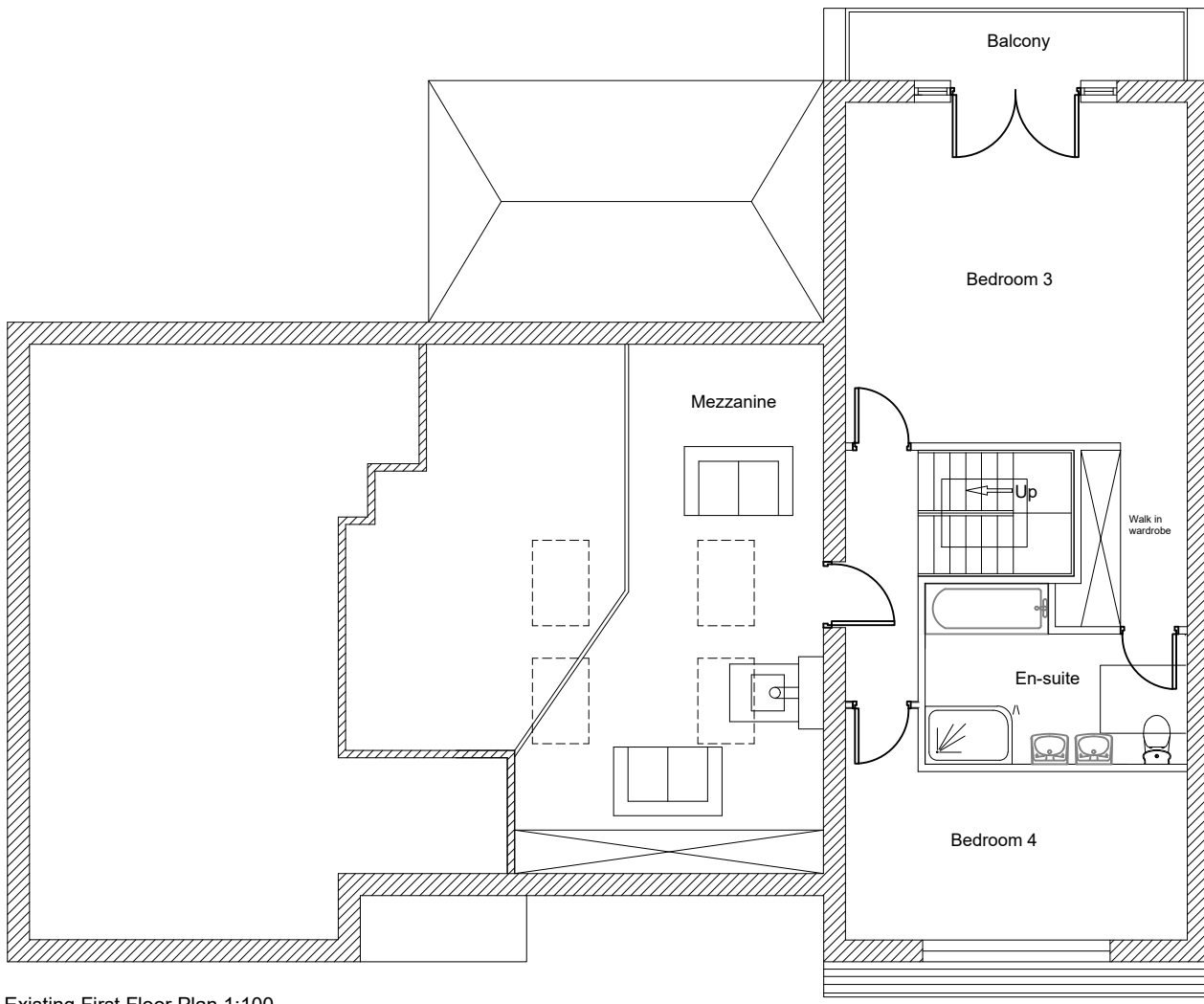

Existing First Floor Plan 1:100

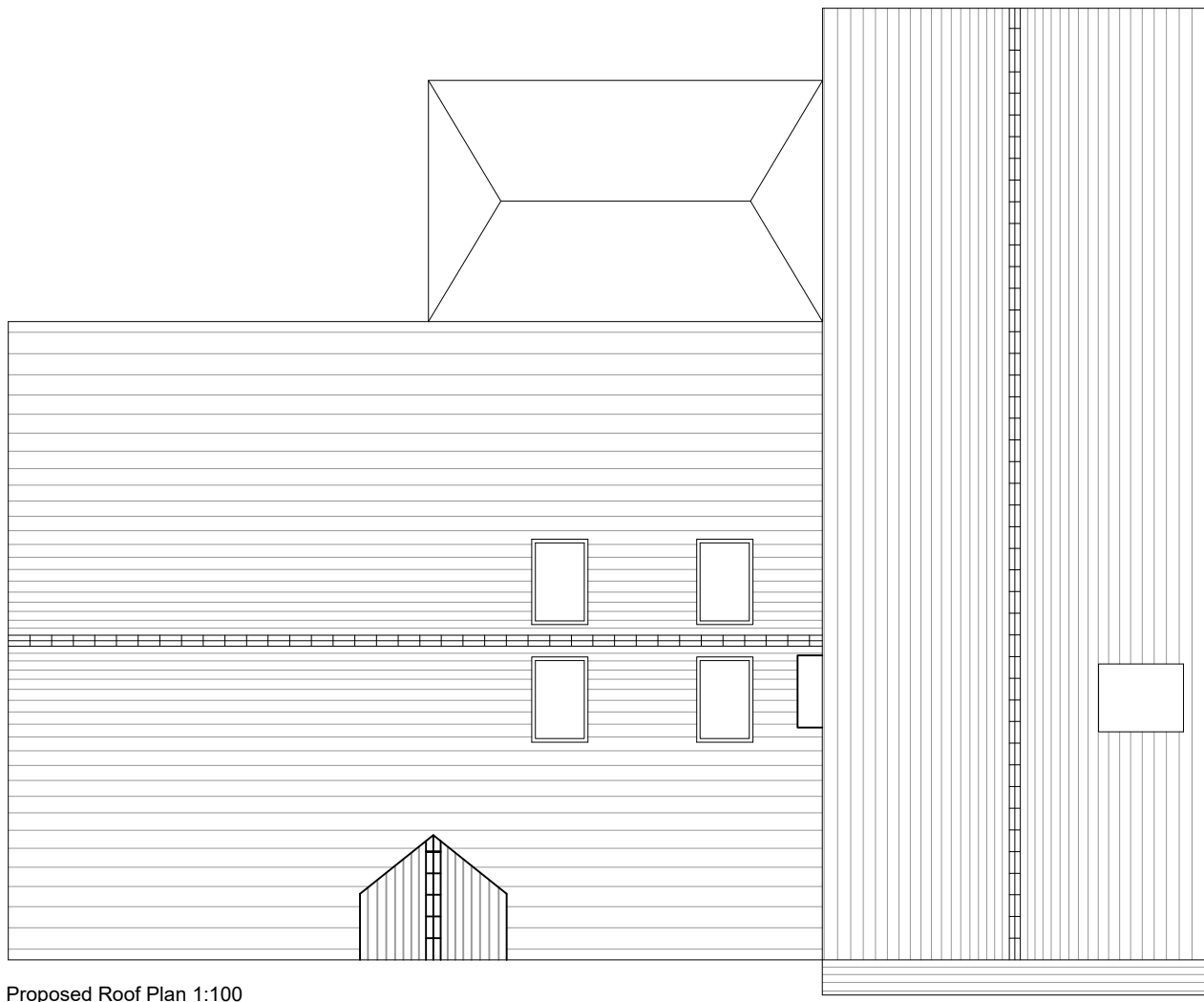

Existing Roof Plan 1:100

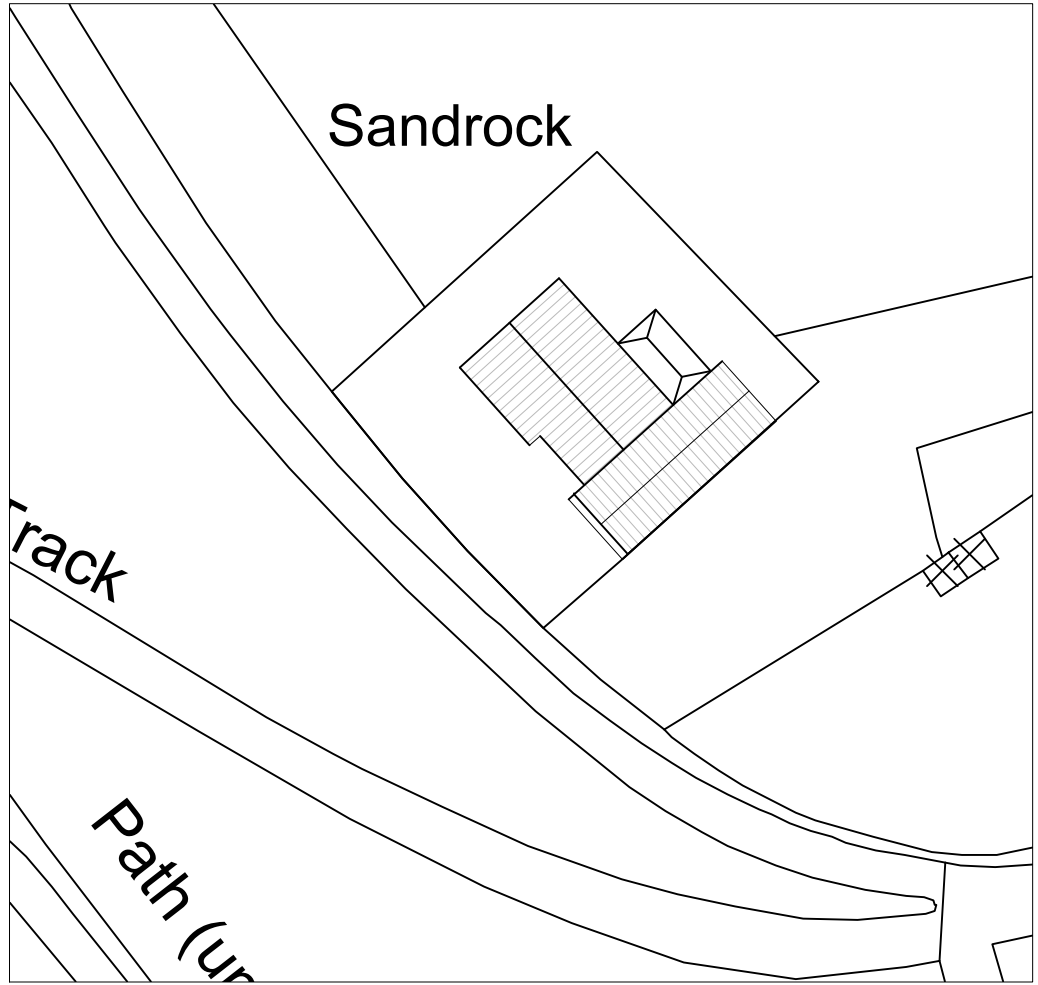

Existing Site Plan 1:500



Chartered Surveyors
Suite 9
Grindleton Business Centre
The Spinney
Grindleton
Clitheroe
Lancashire BB7 4DH
T: 01200 449700
Email: info@ghaonline.co.uk

Project (No: Hag.1160.3535.GH)

Proposed alterations to
Sandrock
Avenue Road
Hurst Green
Clitheroe BB7 9QB

Title: Proposed & Existing Plans, Elevations and Site Plans

Drawing No: Hag.1160.3535.02

Drawn: KA

Client: Mrs G Hague

Date: 16.08.2024

Scale: 1:100/500 @ A1

Amendments: