

PROPOSED FRONT ELEVATION  
SOUTH-WEST

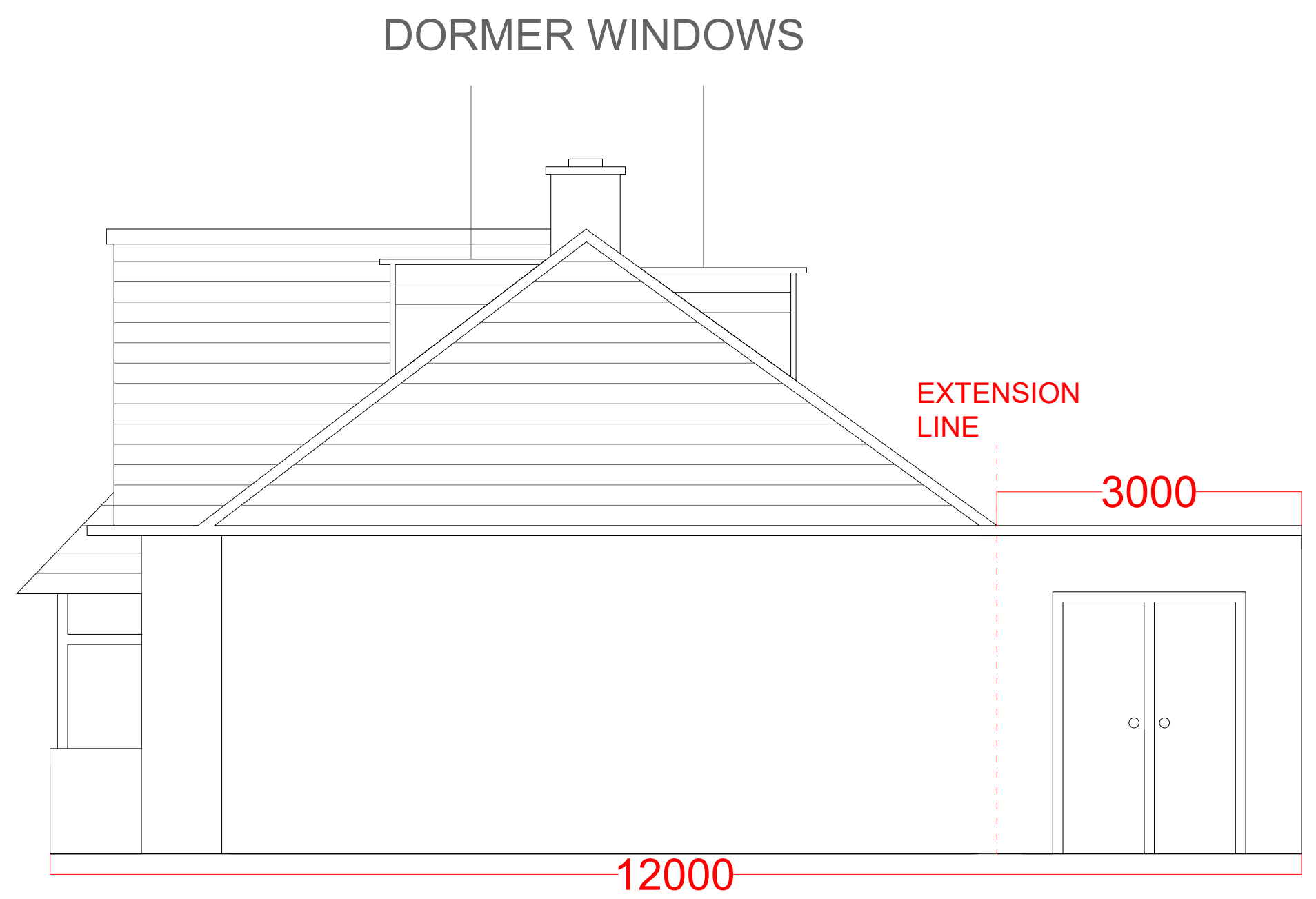

PROPOSED SIDE ELEVATION  
SOUTH-EAST



PROPOSED REAR ELEVATION  
NORTH-EAST

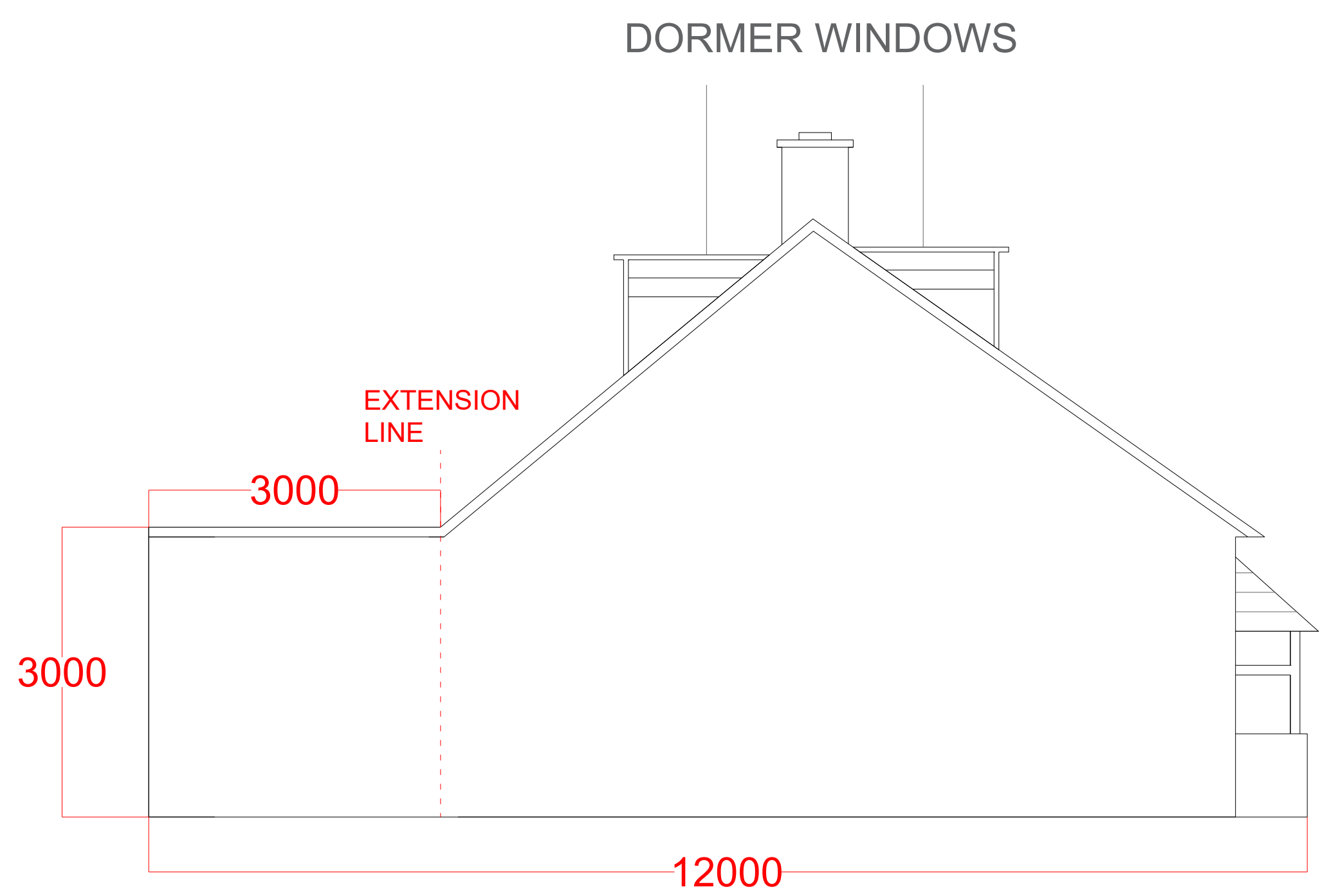

PROPOSED SIDE ELEVATION  
NORTH-WEST

PROPOSED EXTENSION ELEVATIONS

Notes

Dormer Window  
Roof to be pitched using  
slates and ridge tiles to match  
existing roof construction.  
Dormer to be constructed  
using a timber frame system,  
cladded using UPVC boards  
to exterior and matching  
existing windows and doors.

UPVC windows to match  
existing windows.

TITLE
PROPOSED ELEVATIONS
Rev B
SCALE
1:50 @A1
DRAWN BY
DAN TURNER
DATE
10/12/2024