

FRONT ELEVATION - NORTH EAST FACING

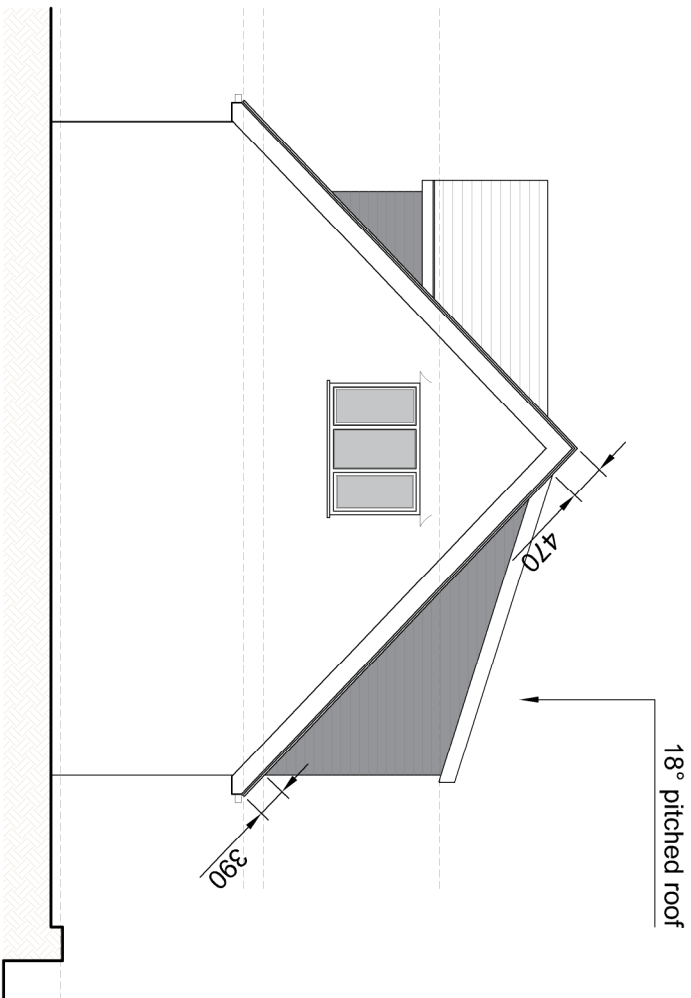

SIDE ELEVATION - NORTH WEST FACING

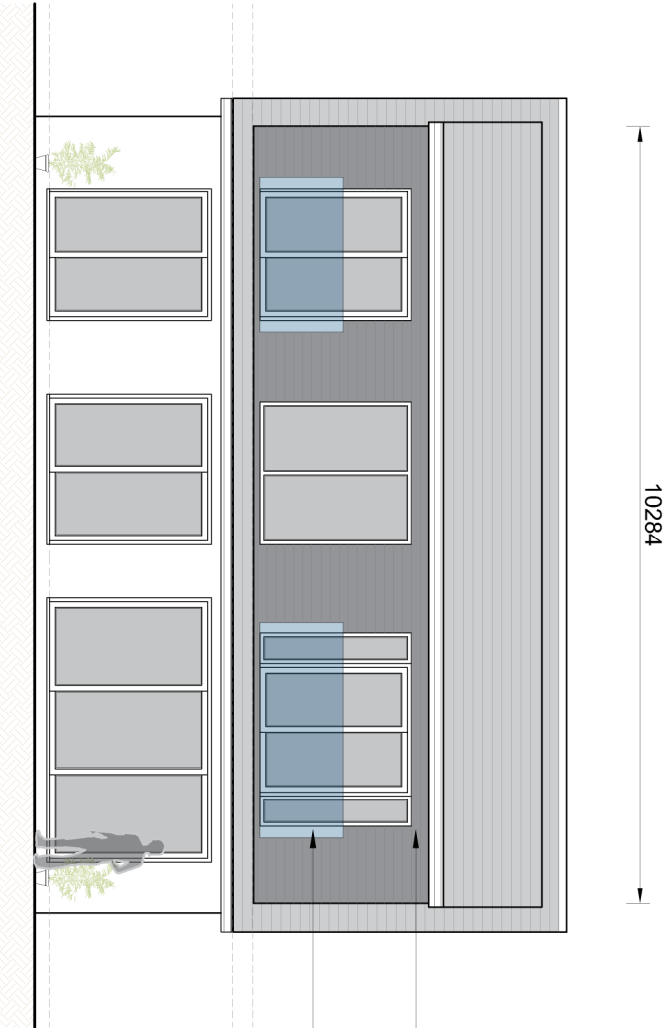

REAR ELEVATION - SOUTH WEST FACING

PROPOSED ELEVATIONS

SCALE 1,100 A2

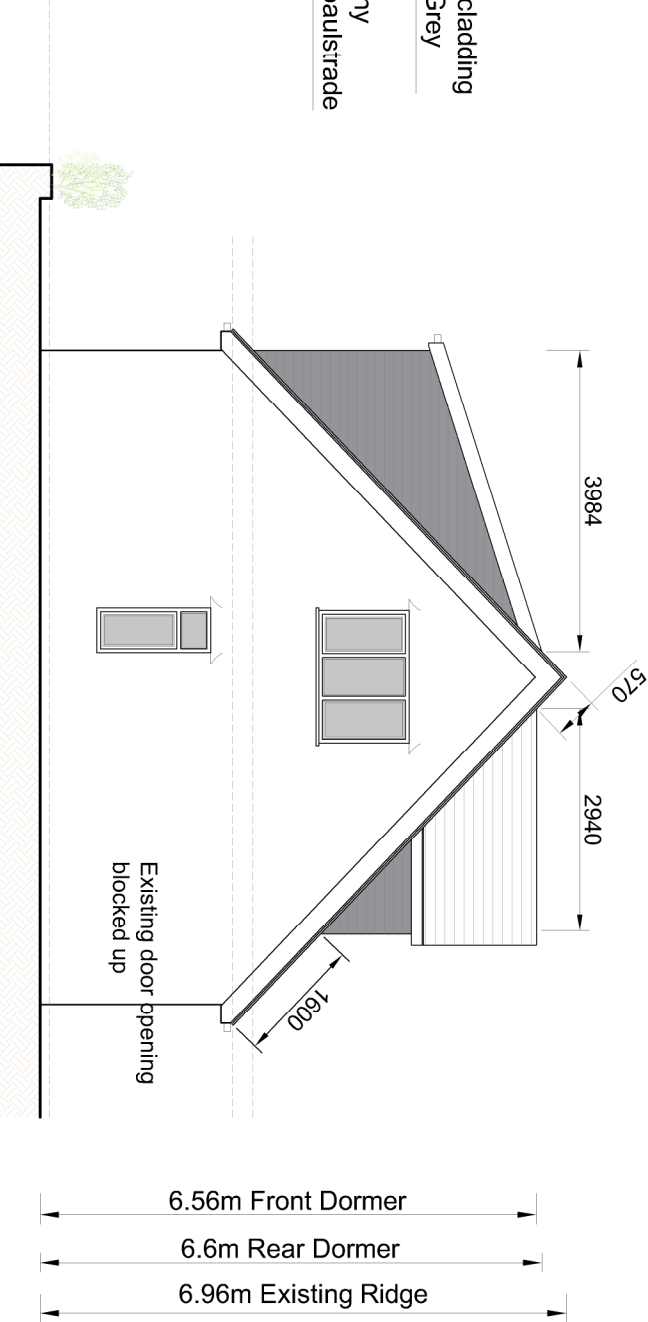

SIDE ELEVATION - SOUTH EAST FACING

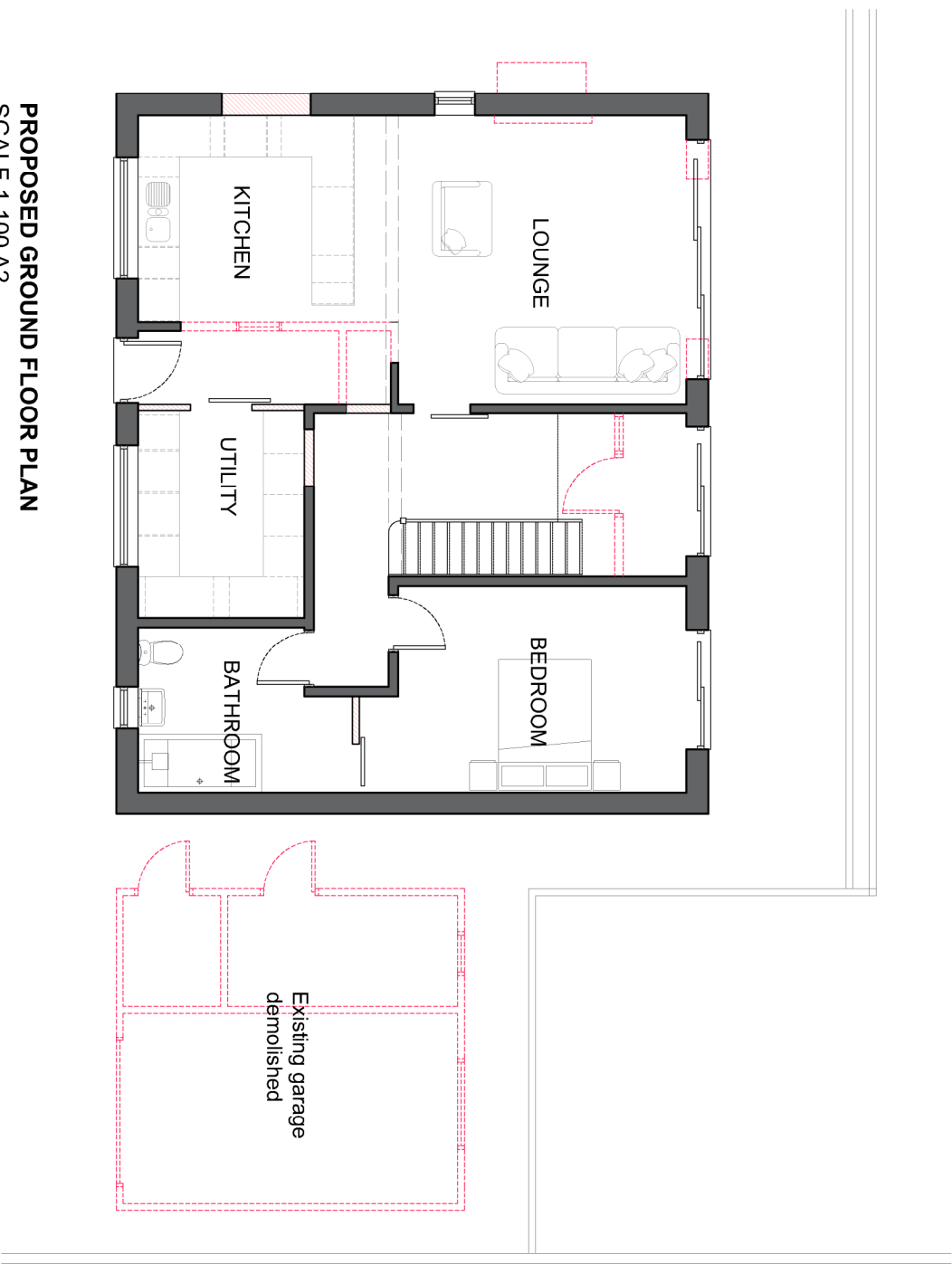

PROPOSED GROUND FLOOR PLAN

SCALE 1,100 A2

1:100

0 2m 4m 6m 8m 10m

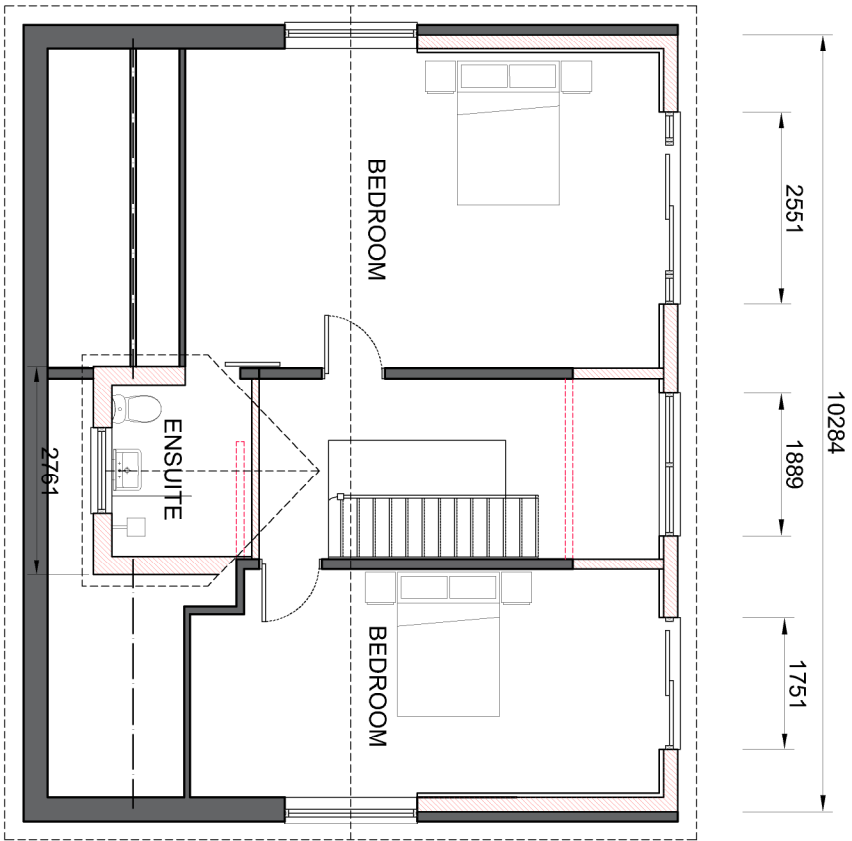

PROPOSED FIRST FLOOR PLAN

SCALE 1,100 A2

SUBJECT TO PLANNING APPROVAL FROM
RIBBLE VALLEY BOROUGH COUNCIL

Four Winds, Whitehall Lane, Gindleton, BB7 4RL	08 08 2024
Proposed extensions and alterations	0123
PROPOSED PLANS + ELEVATIONS	PL . 00 . 01