

PROPOSED ELEVATIONS

15 HIGHFIELD DRIVE - LONGRIDGE - PRESTON - PR3 3SN

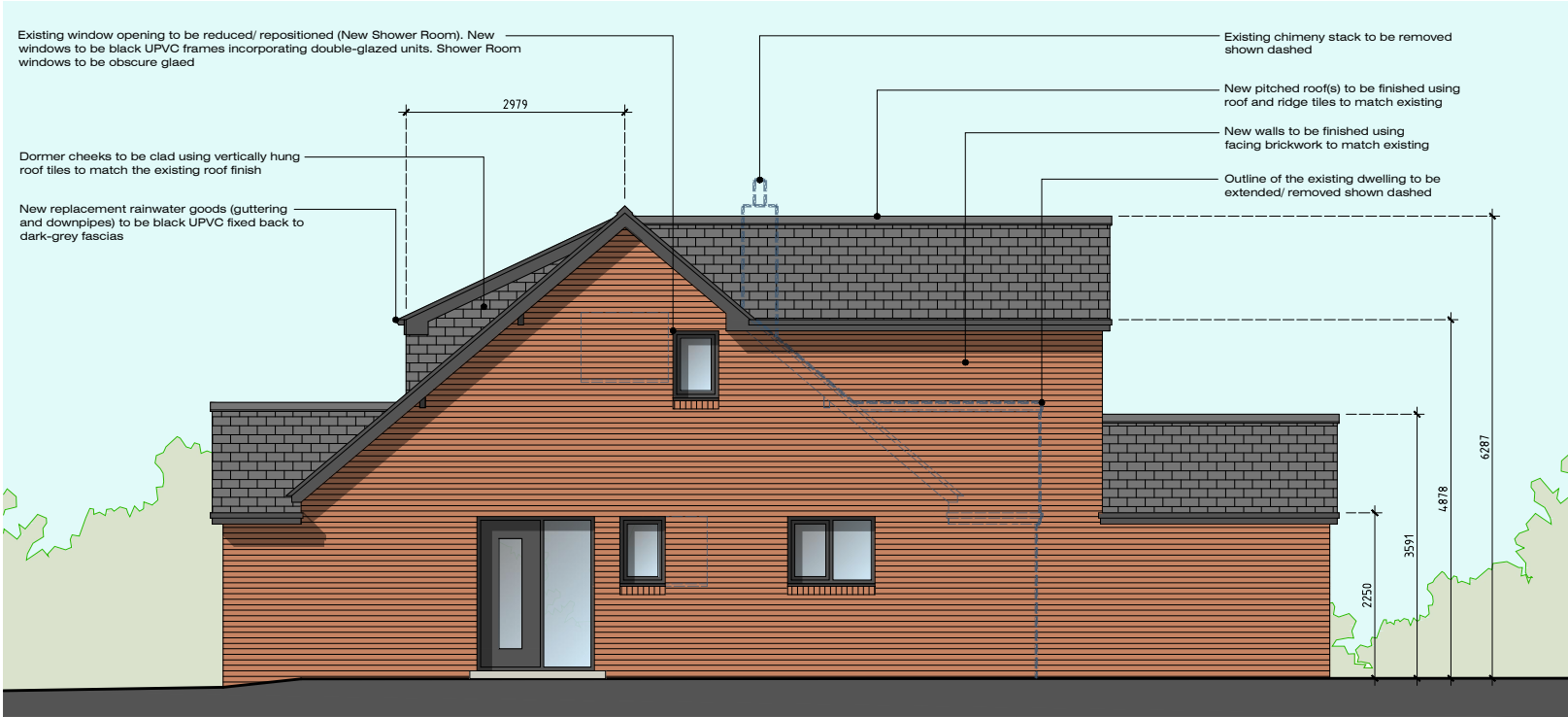

Front (South-East) Elevation



Side (North-East) Elevation

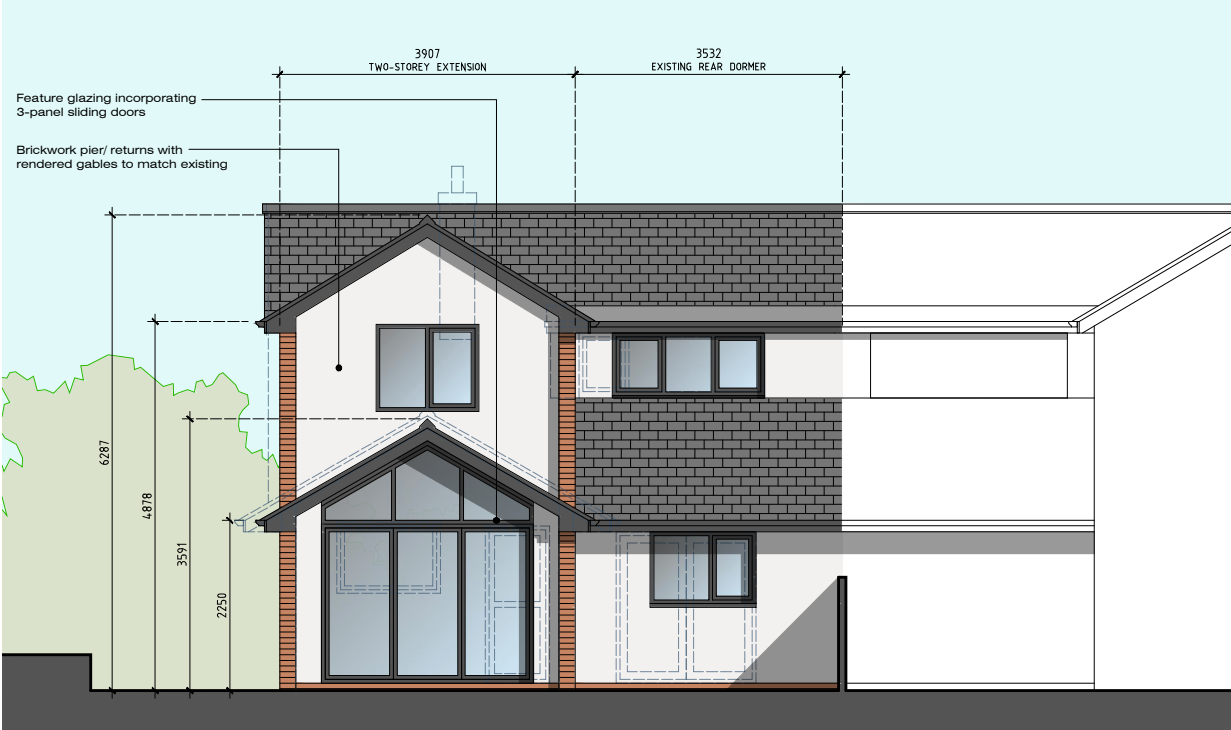

Rear (North-West) Elevation

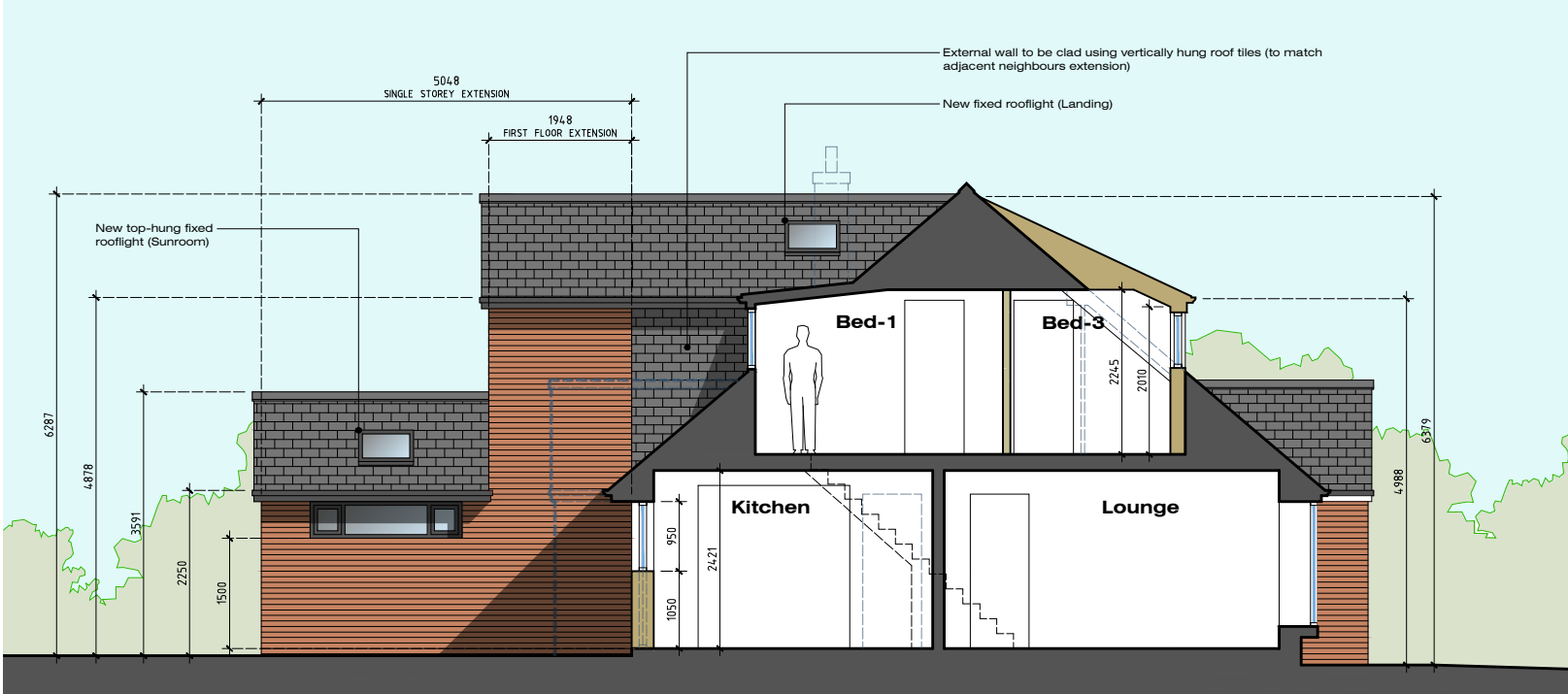

Side (South-West) Sectional (X-X) Elevation

Rev-B: Client amendments (15.08.24)
Rev-A: Minor amendments prior to submission of planning application (14.08.24)

| | | | |
|-------------------------------------------------------------------------------------------------------------|----------------------------------------------------------------------------------|-----|--------------------------------------------------------------------|
| MR D MCERIE: EXTENSIONS & INTERNAL ALTERATIONS: 15 HIGHFIELD DRIVE LONGRIDGE PRESTON PR3 3SN | JM-0314 | 005 | Rev-B |
| | PROPOSED ELEVATIONS | | Date: 12.08.23 Drawn: J Monks Scale: 1:100 Paper Size: A3 |
| | MONKS-ARCHITECTURAL-DESIGN 25 BIRCHFIELD DRIVE - LONGRIDGE- PRESTON - PR3 3HP | | |