

This drawing is to be read in conjunction with all relevant Architect, consultants' and specialists' drawings and specifications. The Architect is to be notified of any discrepancies before proceeding. Do not scale from this drawing. All dimensions and levels are to be checked on site. This drawing is subject to copyright. All work carried out before Planning and Building Permission has been granted is at the contractor/clients risk.

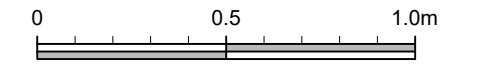

1:20 Scale

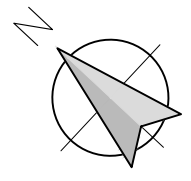
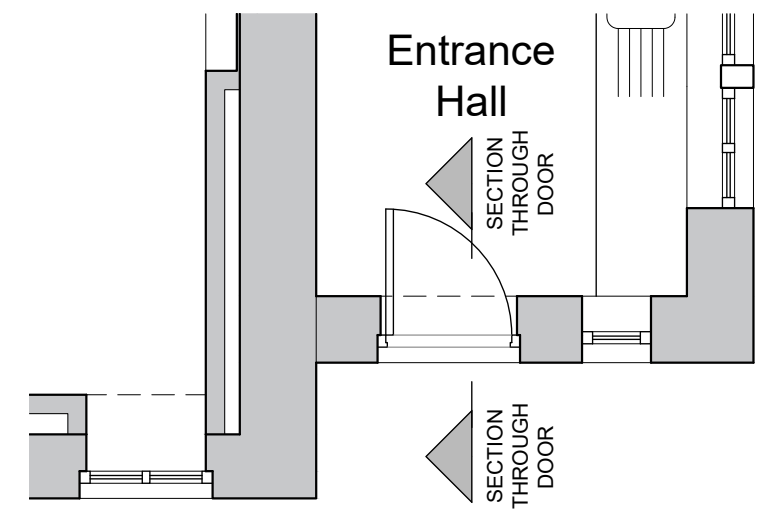

Part ground floor plan showing section line through external entrance hall door. NTS

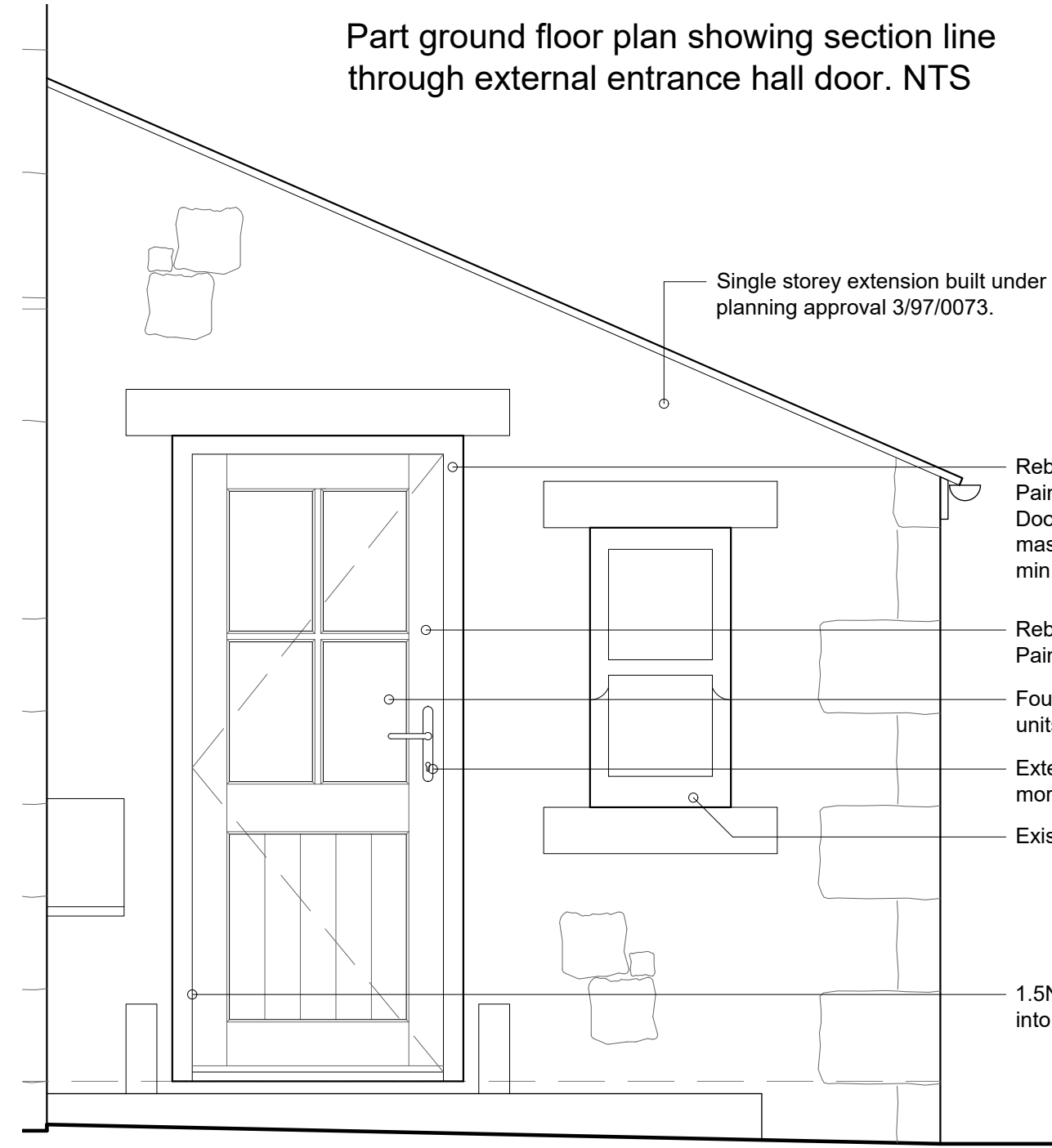

Single storey extension built under planning approval 3/97/0073.

- Rebated hardwood timber door frame. Painted with Farrow & Ball, colour Oxford Stone. Door frame to be packed level and screw-fixed into masonry surrounds using stainless steel fixings, min. 4 No. fixings per jamb.
- Rebated 44mm thick hardwood timber door. Painted with Farrow & Ball, colour Oxford Stone.
- Four pane toughened clear double glass top units and vertically boarded bottom panel.
- External lever door handles with key operated mortice lock.
- Existing windows.
- 1.5No. pairs of butt hinges, rebated into the door and frame.

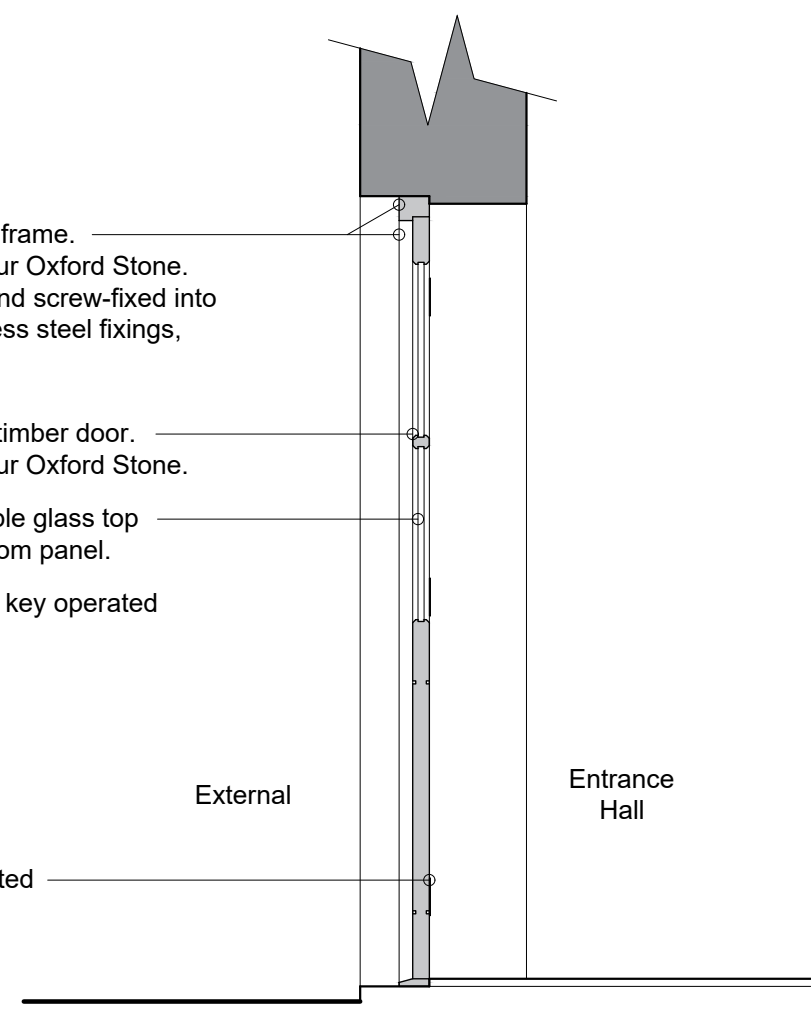

External

Entrance Hall

Proposed external entrance hall door elevation

Proposed section through external entrance hall door

REVISIONS:

- Rev A - Amended following internal review. - 27.08.2024 - NE
- Rev B - Door operation and fixing details added. - 24.10.2024 - NE

Client
Miss A. Evans and Mr A. Ross

Job Title
Proposed alterations at:
Vicarage Barn Cottage
Wiswell
Clitheroe
BB7 9BS

Drawing Title Proposed External Door Detail for Entrance Hallway		
Scale 1:20 @ A3	Date Aug 2024	Drawn NE

spa
SUNDERLAND PEACOCK ARCHITECTS
SUNDERLAND PEACOCK & ASSOCIATES LTD.
HAZELMERE, PIMLICO ROAD, CLITHEROE
LANCASHIRE, BB7 2AG
T 01200 423178 F 01200 427328
E info@sunderlandpeacock.com
www.sunderlandpeacock.com



6783 - 09 Rev B