

Ground Floor Plan

Proposed Floor Areas:

Activities Room/Training Centre	142m ²
Boat Room	11m ²
Glazed Link	27m ²
Main Building: Dining Room	52m ²
Kitchen	38m ²
Utility	64m ²
Dry Store	4.7m ²

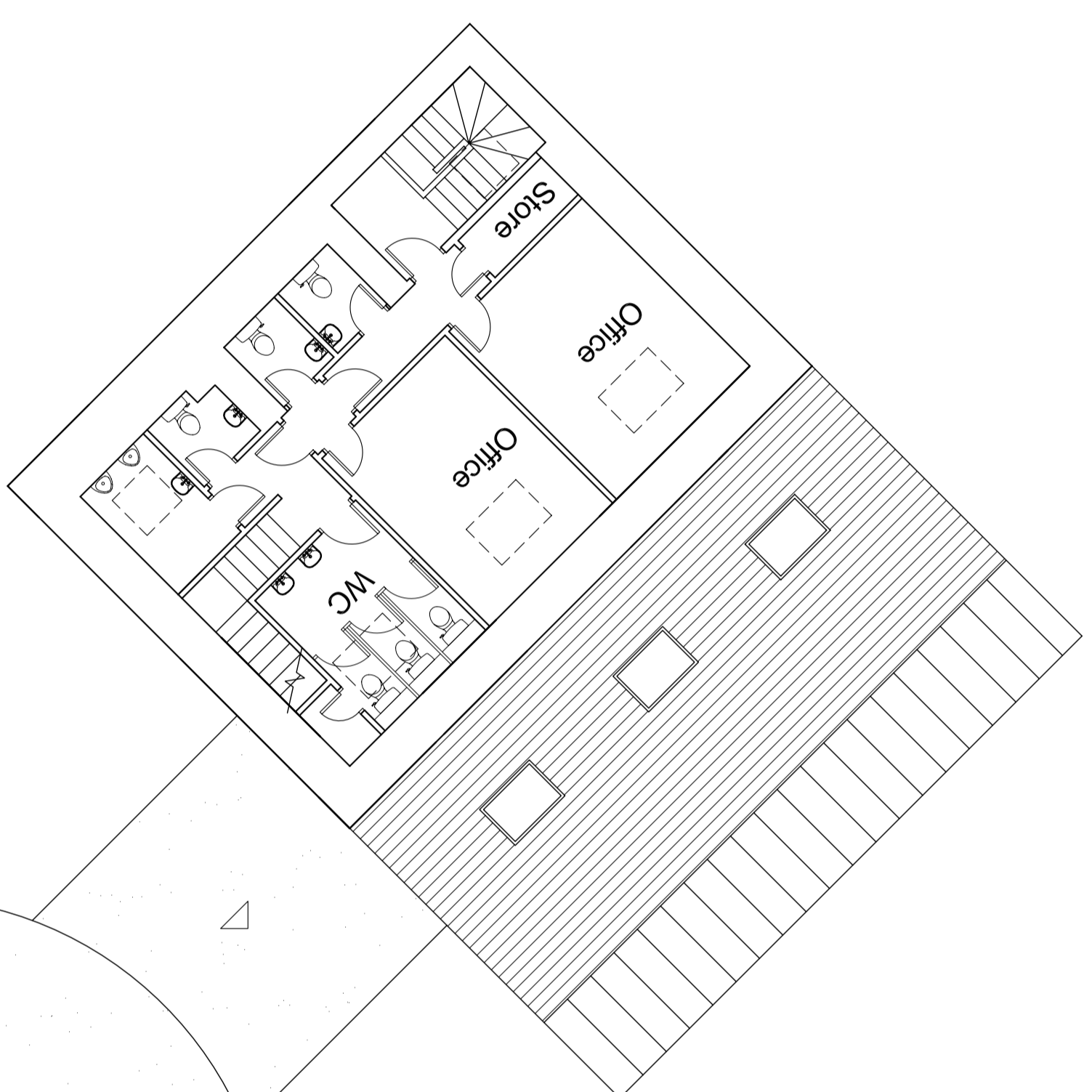

First Floor Plan

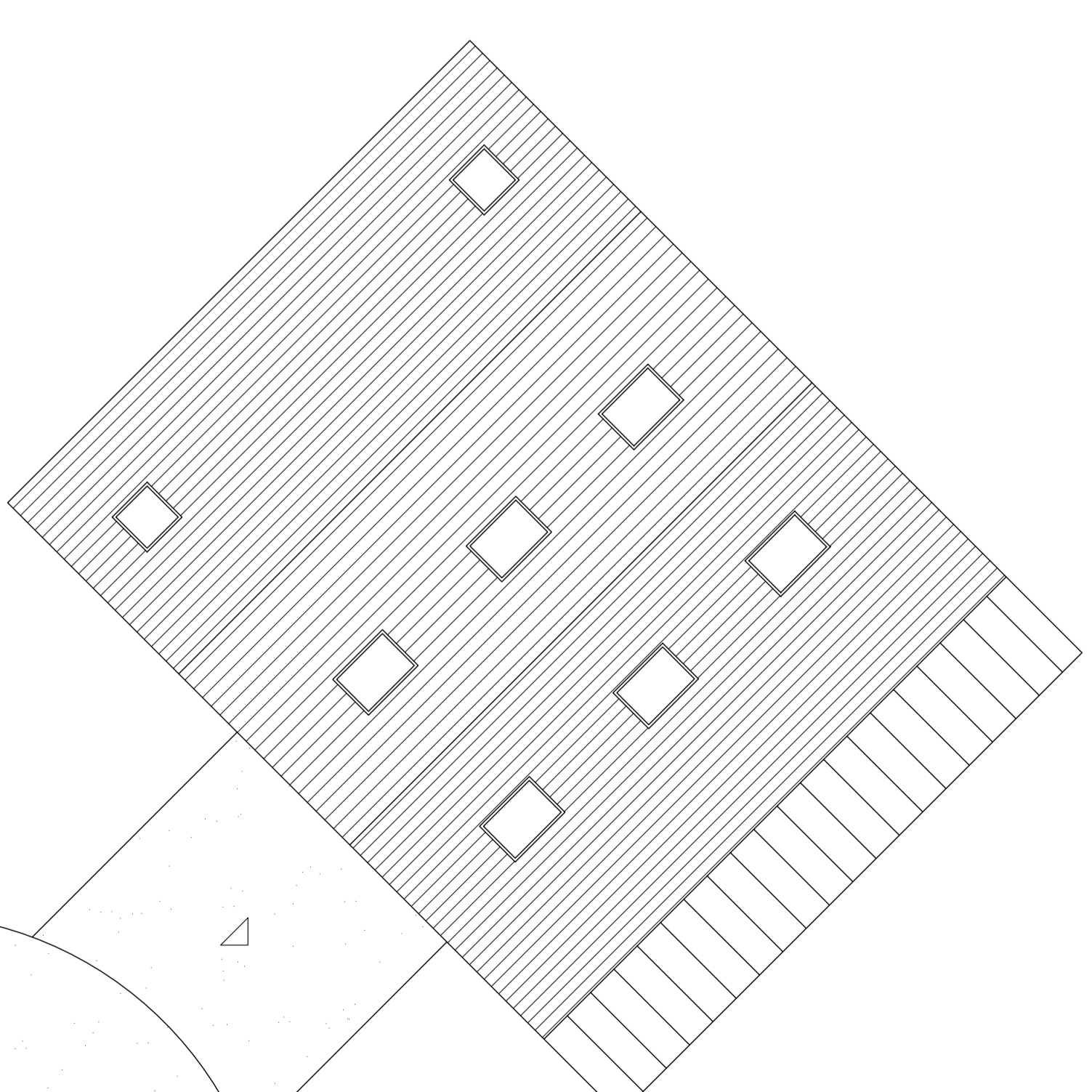

Roof Plan

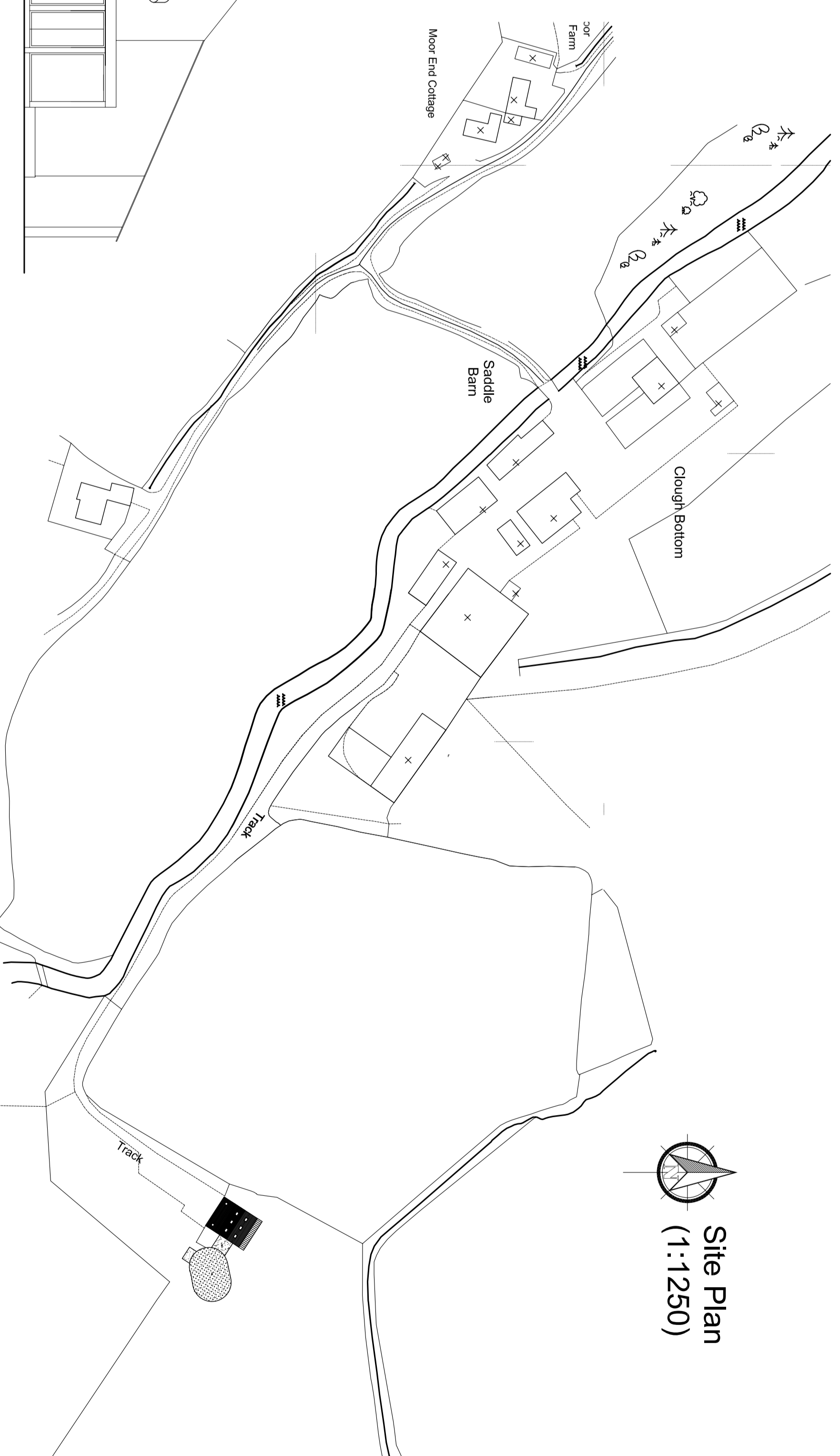

Site Plan
(1:1,250)

South Elevation

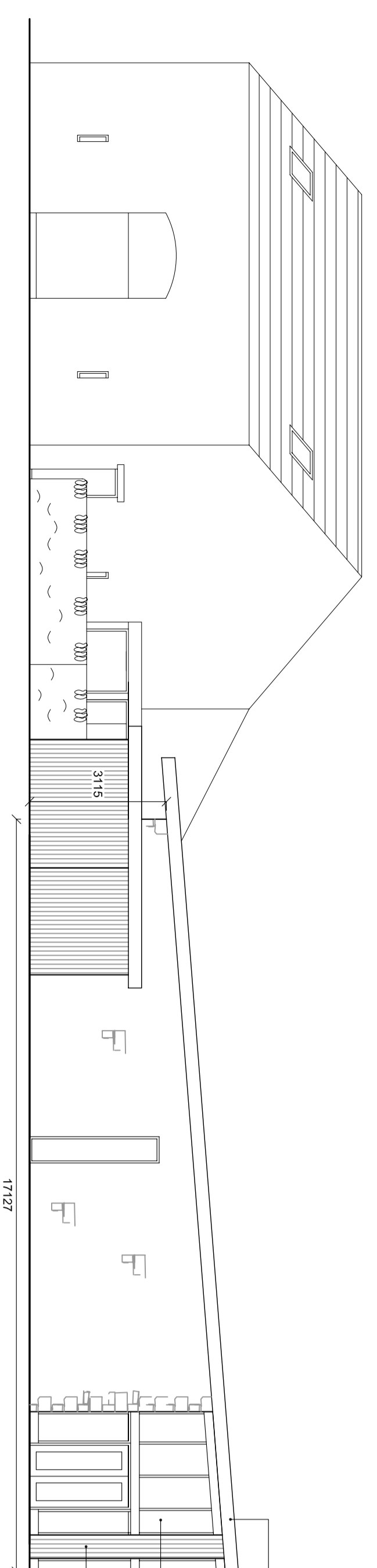

East Elevation

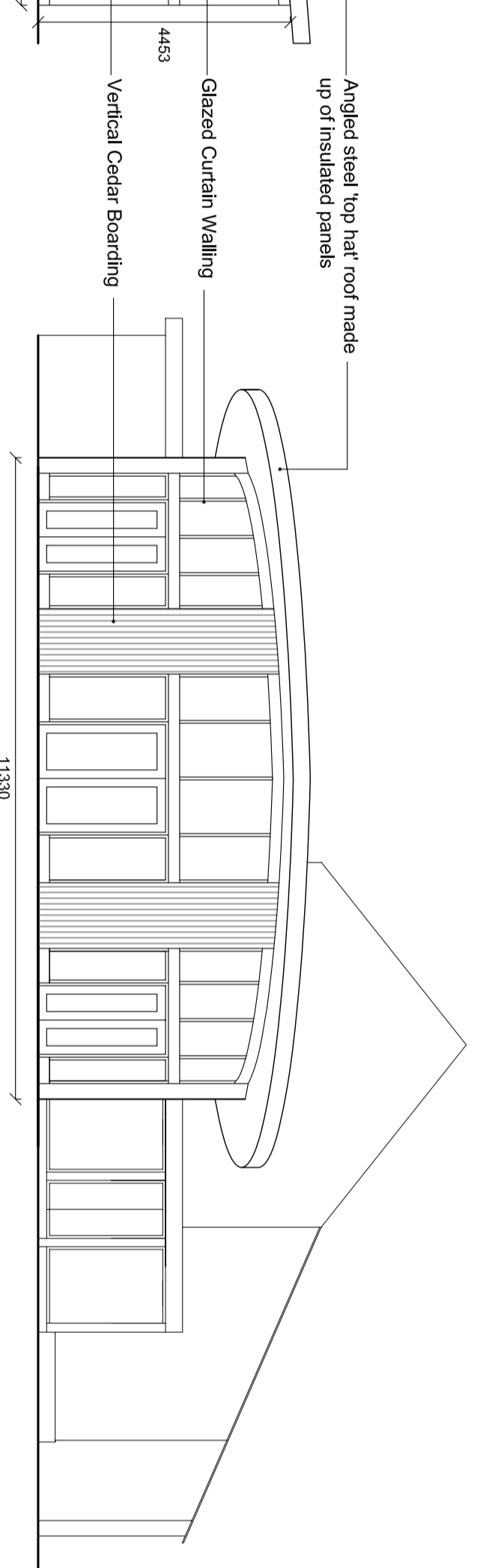

North Elevation

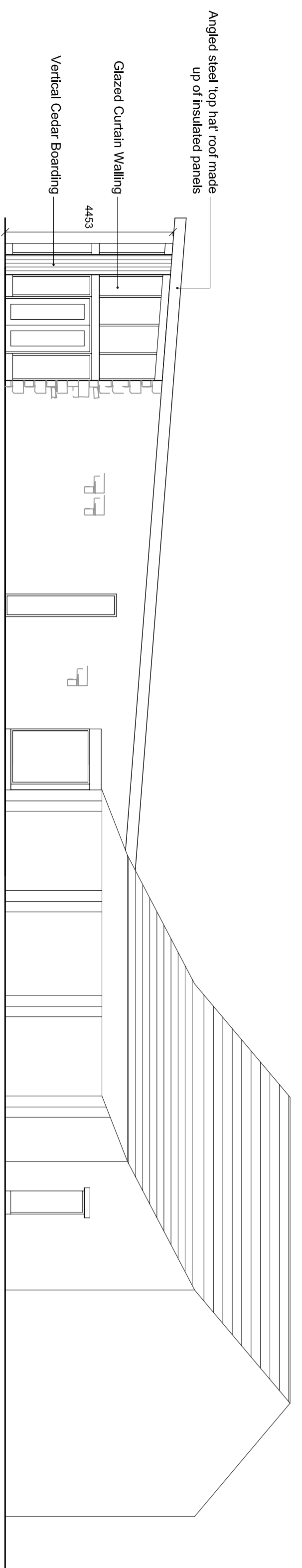

West Elevation

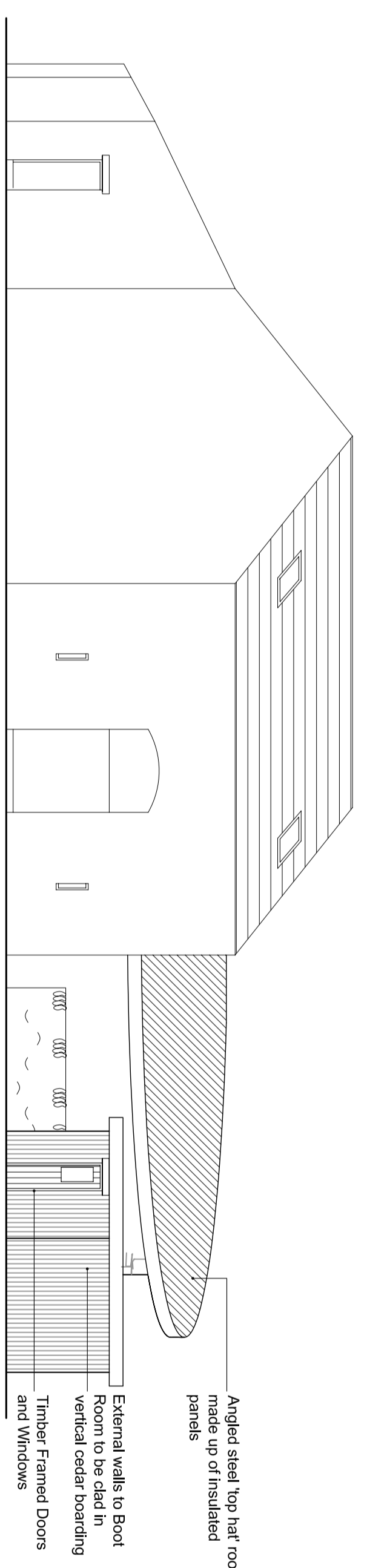

PROPOSED ELEVATIONS OF EXISTING BUILDING

Front (South West) Elevation

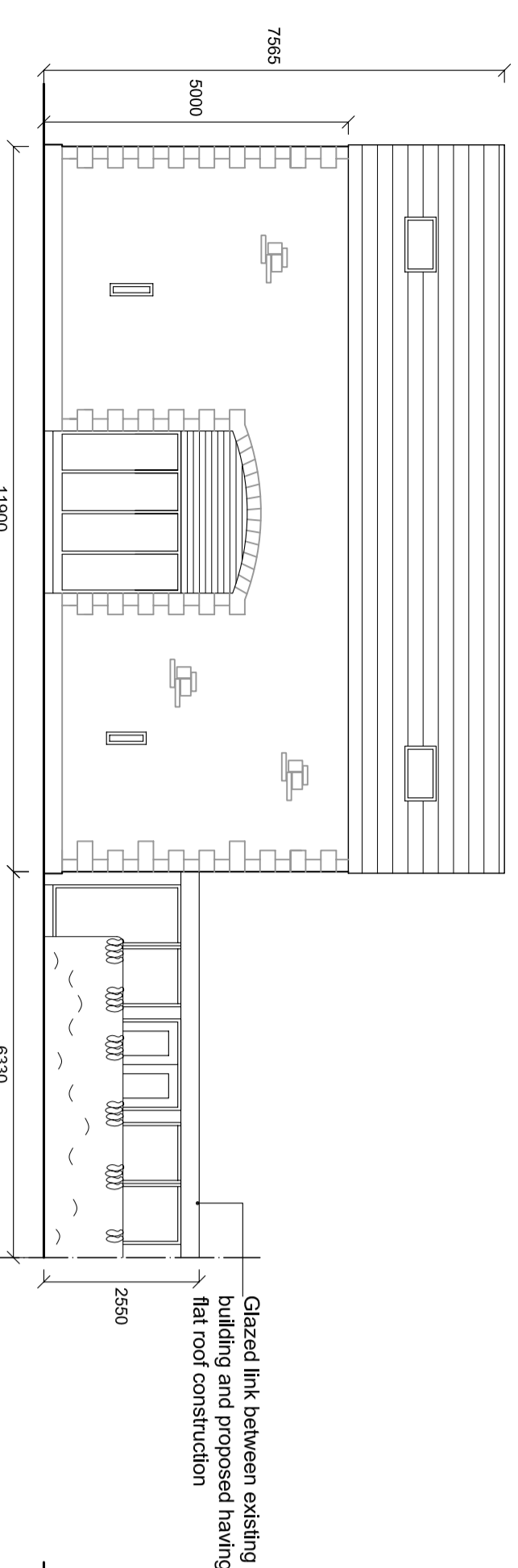

Side (South East) Elevation

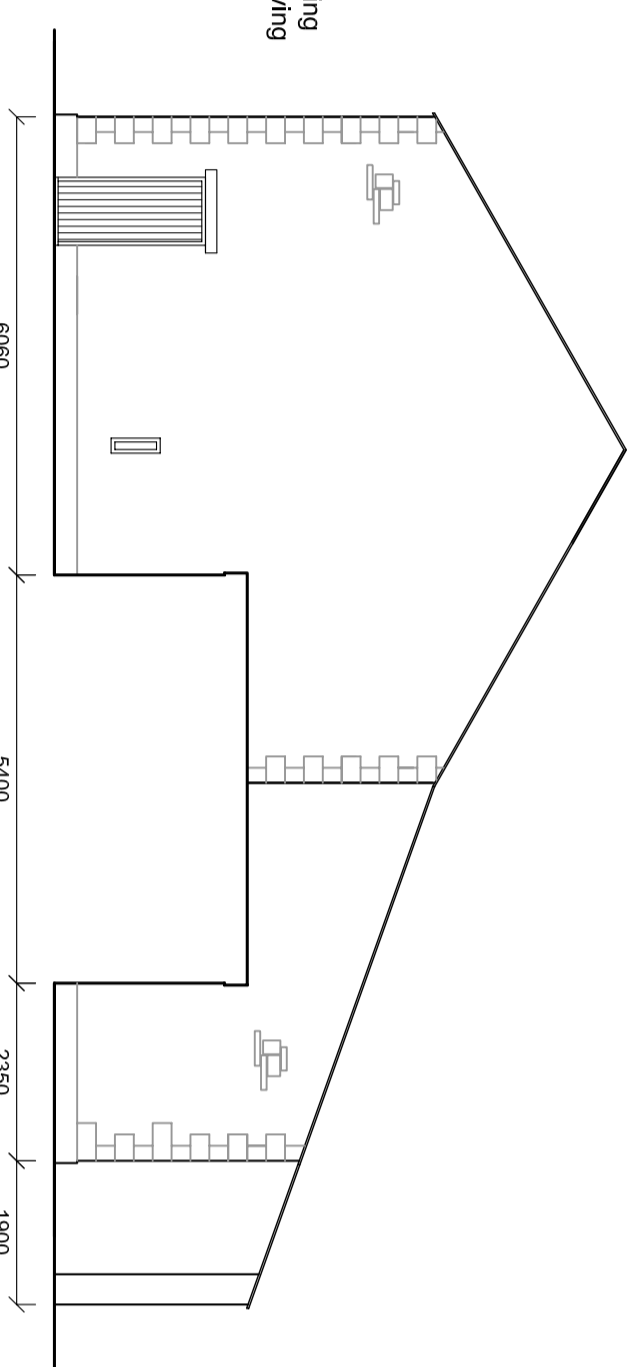

Rear (North East) Elevation

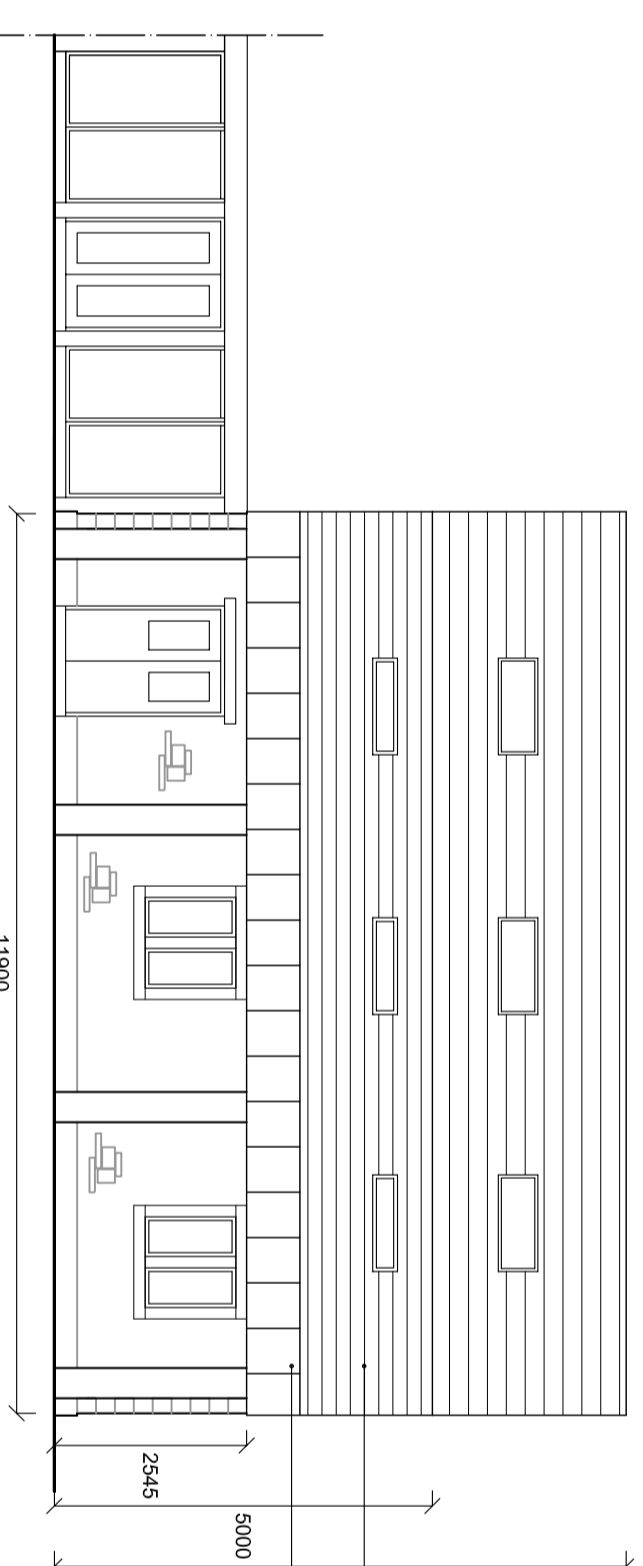

Side (North West) Elevation

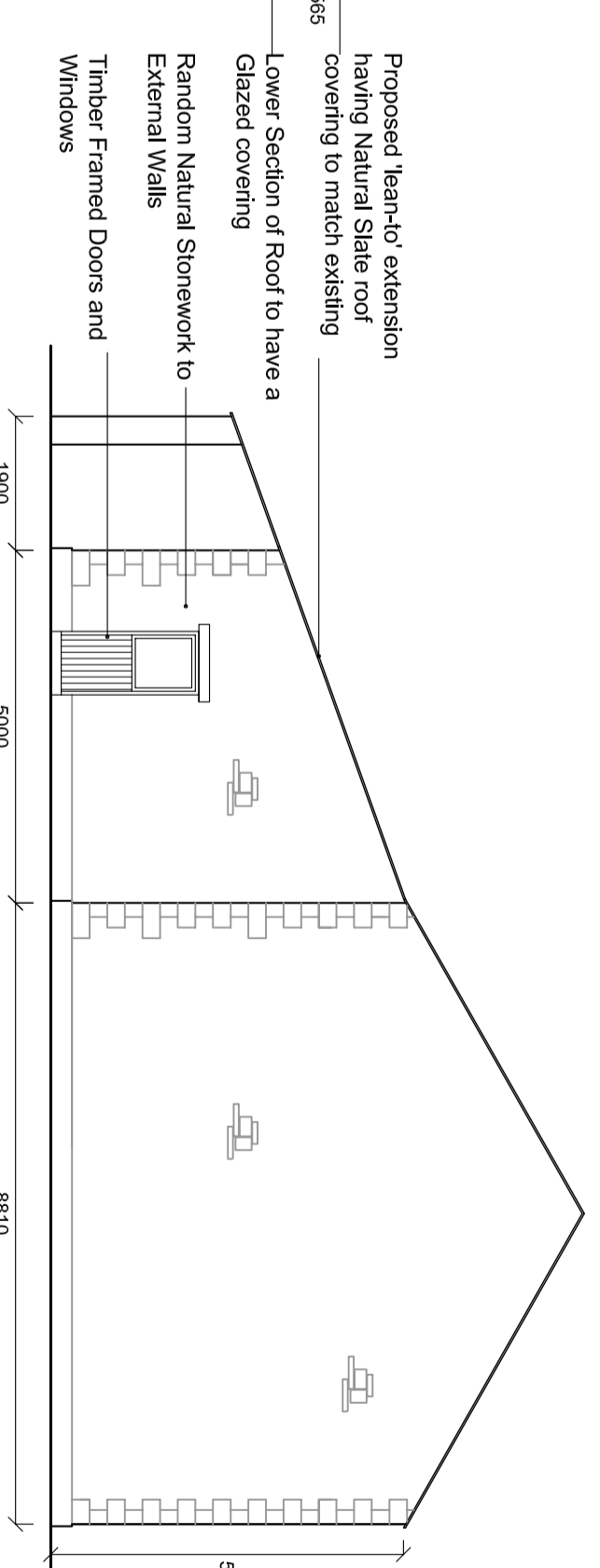

PROPOSED PLANS AND ELEVATIONS

Site: Proposed Alterations
Cloggin Bottom Barn
Saddell Lane
Bassill Exaves

Client: Mr Harry Backhouse

Date: 12.11.14 Scale: 1:100 @ A0

Project No: BAC/01c Dwg 02 Drawn: DS

Amendments:

Amendment A: 12.11.14 Drawings amended to incorporate the Proposed Extension(s) As Built

Avalon RTPI
Chartered Town Planning

Town Planning - Architectural Design - Building Regulations - Surveying
Phone: 01282 834834 Fax: 01282 451666
Web: www.avalon.co.uk Email: planning@avalon.co.uk
2 Redway Business Centre, Redman Road, Burnley, Lancashire BB10 2TW