

NOTES  
THIS DRAWING IS TO BE READ IN CONJUNCTION WITH ALL OTHER DRAWINGS FOR THIS PROJECT.  
ALL LEVELS AND DIMENSIONS ARE TO BE CHECKED ON SITE BY THE CONTRACTOR, PRIOR TO  
PLACING ORDERS OR COMMENCING ANY OF THE RELEVANT WORKS.  
ALL DIMENSIONS ARE IN MILLIMETRES UNLESS STATED OTHERWISE.  
ANY DISCREPANCIES BETWEEN THE INFORMATION SHOWN ON THE PLAN AND THAT FOUND ON  
SITE ARE TO BE REPORTED TO THE DESIGNER IMMEDIATELY.

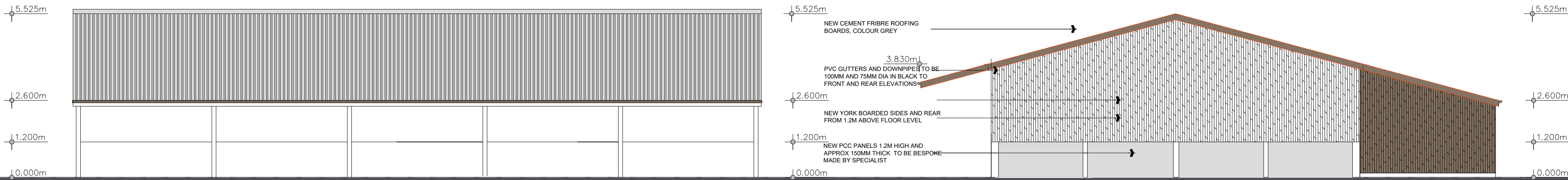

NORTH EAST

SOUTH EAST

- B 28.12.24 Alts to suit planners comments of 24.12.24 re-orientation  
A 23.09.24 Alts to suit planners comments of 13.09.24

Rev.	Date	Description
------	------	-------------

**A.L.H. Design Services**

Barley Cottage, Brewery Street, Longridge, Lancs  
PR3 3NB, Tel & Fax : (01772) 785719

Client

Mr D Parkin,  
1 Primrose Road,  
Longridge,  
Nr Preston,  
Lancs, PR3 2RG

Job/Scheme Title

NEW AGRICULTURAL BUILDING  
ON LAND AT LONGRIDGE ROAD,  
CHIPPING, LANCs

Drawing Title

PROPOSED ELEVATIONS  
(Sheet 2 of 2)

Job/Scheme Number		Drawing Number	
-------------------	--	----------------	--

0744/93 Drawing No 16B

Scale	Date	Drawn	Checked
-------	------	-------	---------

1 / 100 May 24 a.t.l-h.