

NOTES:

Proposed Materiality:

Glazed link aluminium frame -
Anthracite grey RAL7016
Window Frames - painted Sash
Masonry to match existing -
random coursed Limestone/
Sandstone lintels and cills

FOR PLANNING APPROVAL
ONLY

No.	Description	Date

CLIENT:

Mr & Mrs Ward, 59
Downham Road, Chatburn,
Lancashire, BB7 4AU

PROJECT: Proposed conversion of
existing garage & glazed
link extension

SHEET: Proposed Plans, Elevations,
and Visuals

Project number PHA/959

Date 24/09/2024

Drawn by AW

Checked by PH

A2.2

Scale As indicated

Sheet size A1

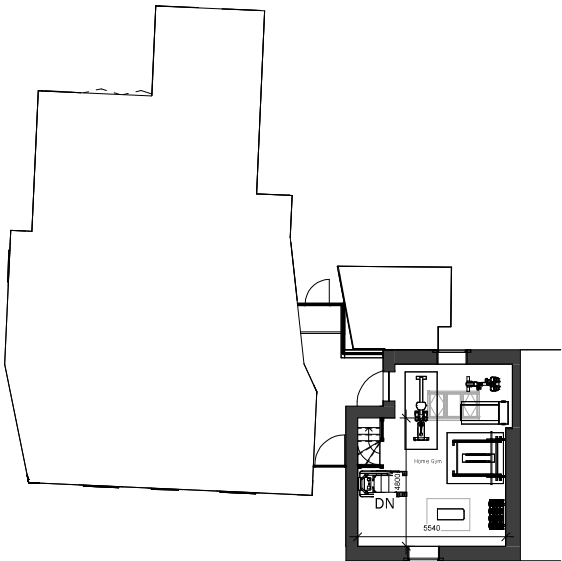

2 Proposed garage first floor
1: 100

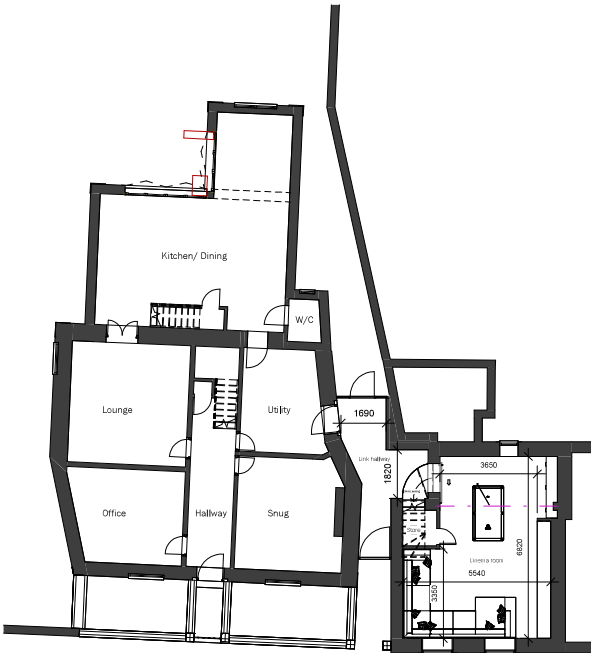

1 Proposed Ground floor
1: 100



5 3D View 1
1: 1



6 3D View 2
1: 1

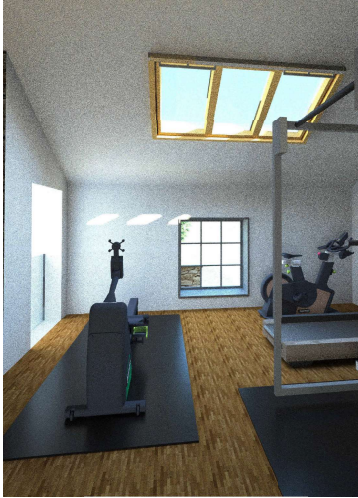

7 3D View 3
1: 1



4 PROPOSED SOUTH
1: 100



3 PROPOSED NORTH
1: 100

- Exist - house eaves 7450
- Exist - Garage eaves 4120
- Exist - House first floor 6820
- Exist - House landing 7500
- Exist - Garage first floor 2600
- Exist - external ground level 2500
- Exist - Garage ground level 2020
- 0
- 1 Street level -150