

This drawing is to be read in conjunction with all relevant Architect, consultants' and specialists' drawings and specifications. The Architect is to be notified of any discrepancies before proceeding. All dimensions and levels are to be checked on site. This drawing is subject to copyright. All work carried out before Planning and Building Permission has been granted is at the contractor/clients risk.
 Note: proposed drawing based on OS dwg information. All illustrated dimensions are approximate and all site dimensions are to be checked on site and subject to site survey.

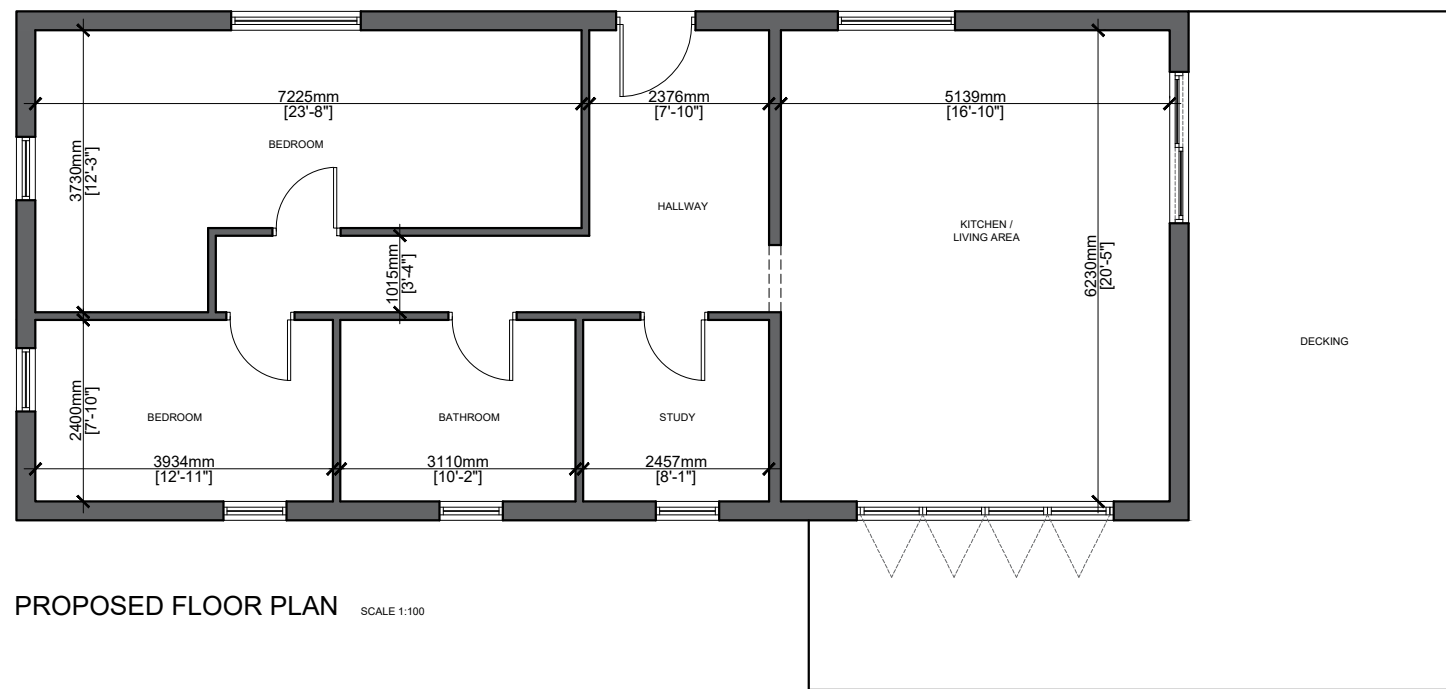

PROPOSED FLOOR PLAN SCALE 1:100

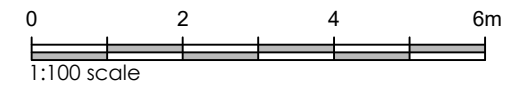
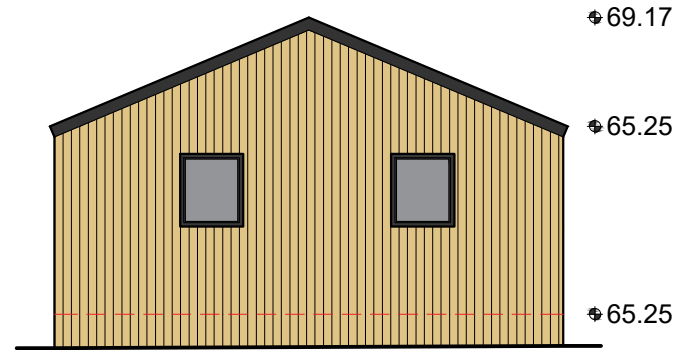

Datum 63.00 FFL 63.00
 PROPOSED NORTH FACING ELEVATION SCALE 1:100

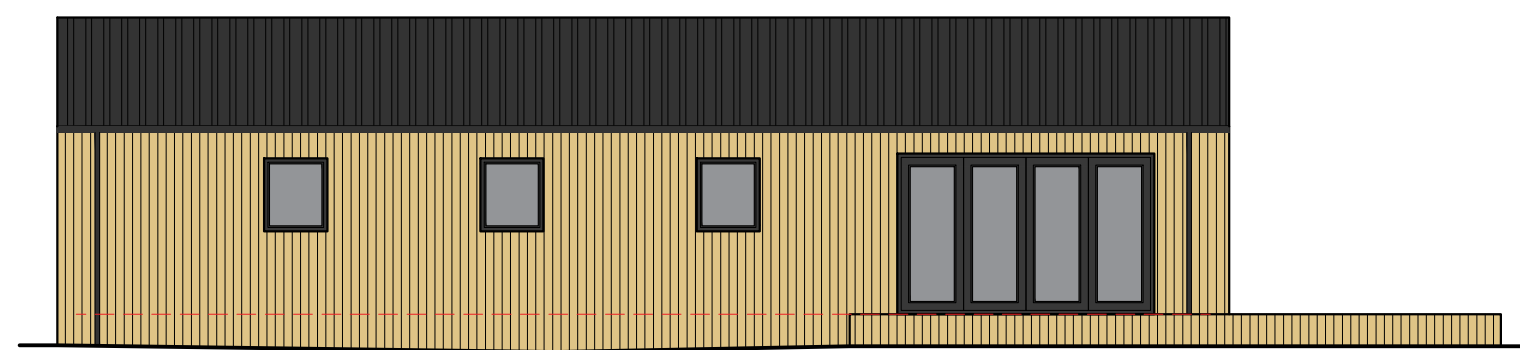

Datum 63.00
 PROPOSED WEST FACING ELEVATION SCALE 1:100

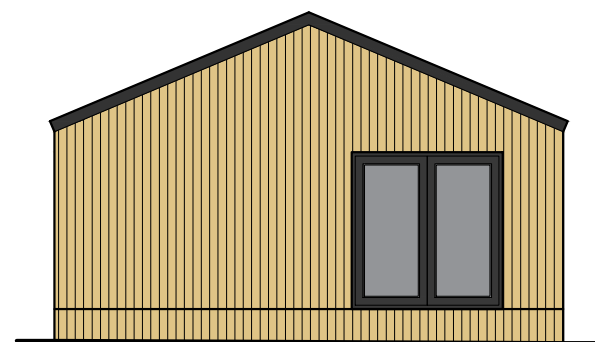

Datum 63.00
 PROPOSED SOUTH FACING ELEVATION SCALE 1:100

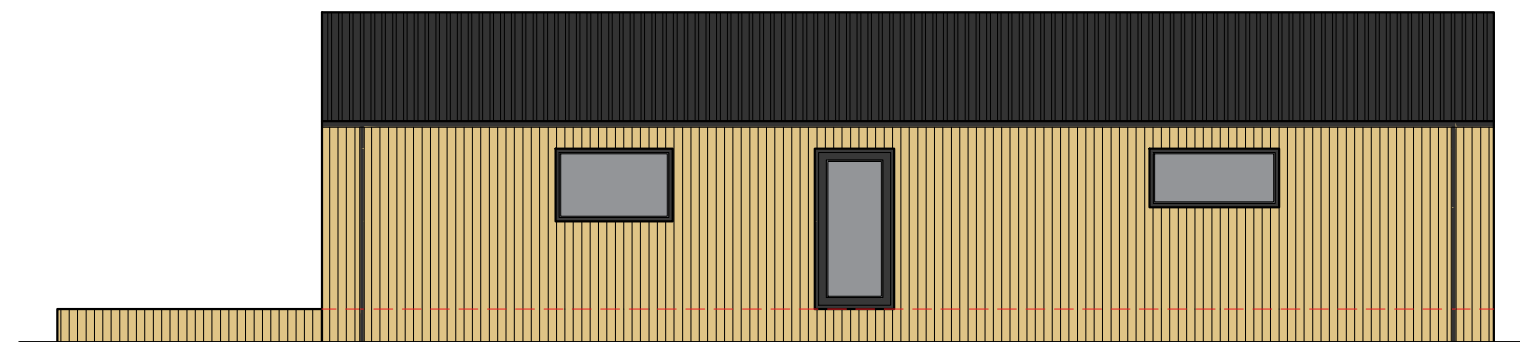

Datum 63.00
 PROPOSED EAST FACING ELEVATION SCALE 1:100

Client
 Mr J Atherton

Job Title
 Moorgill Lodge at
 4a Wiswell Lane,
 Whalley
 BB7 9AF

Drawing Title
 Proposed Floor Plan and Elevations

Scale 1:200 @ A3	Date October 2020	Drawn BT
---------------------	----------------------	-------------

spa
 SUNDERLAND PEACOCK ARCHITECTS
 SUNDERLAND PEACOCK & ASSOCIATES LTD.
 HAZELMERE, PIMLICO ROAD, CLITHEROE
 LANCASHIRE, BB7 2AG
 T 01200 423178 F 01200 427328
 E info@sunderlandpeacock.com
 www.sunderlandpeacock.com

6180 - P02 REV -