

red broken line indicates profile of existing house and outbuilding

ground floor and site plan

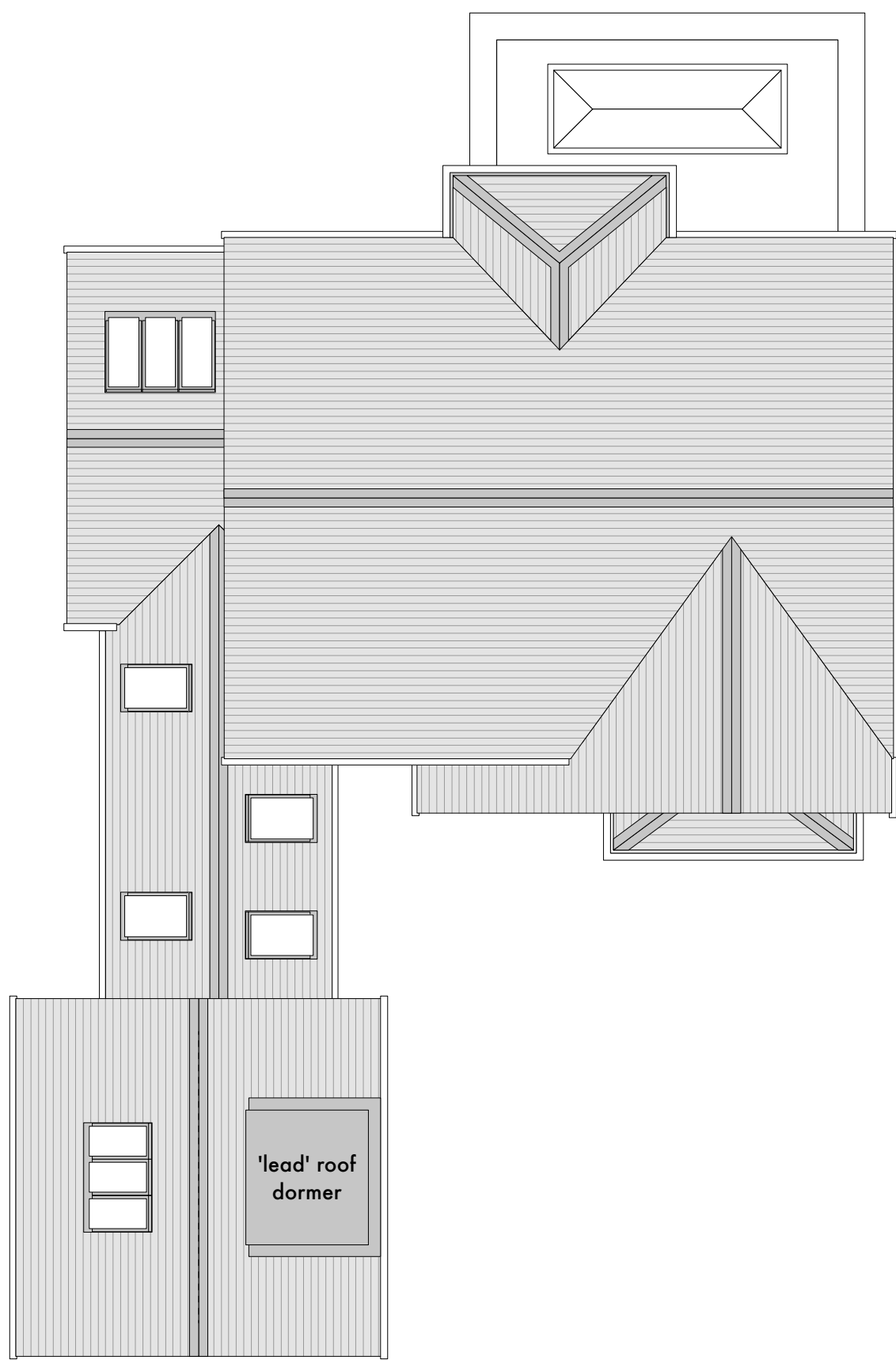

roof plan

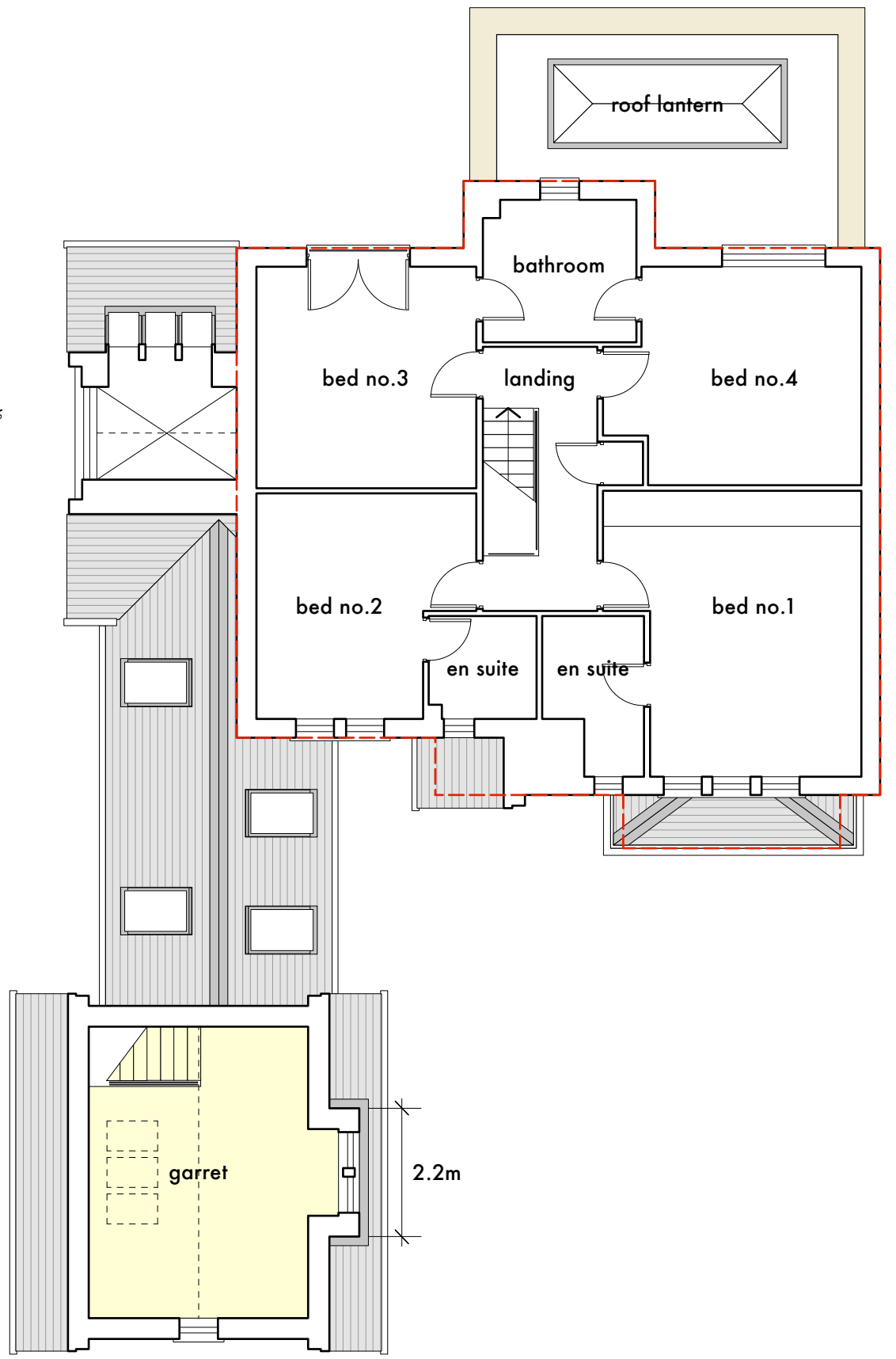

first floor plan

the first floor layout of the house is unaffected by the proposals

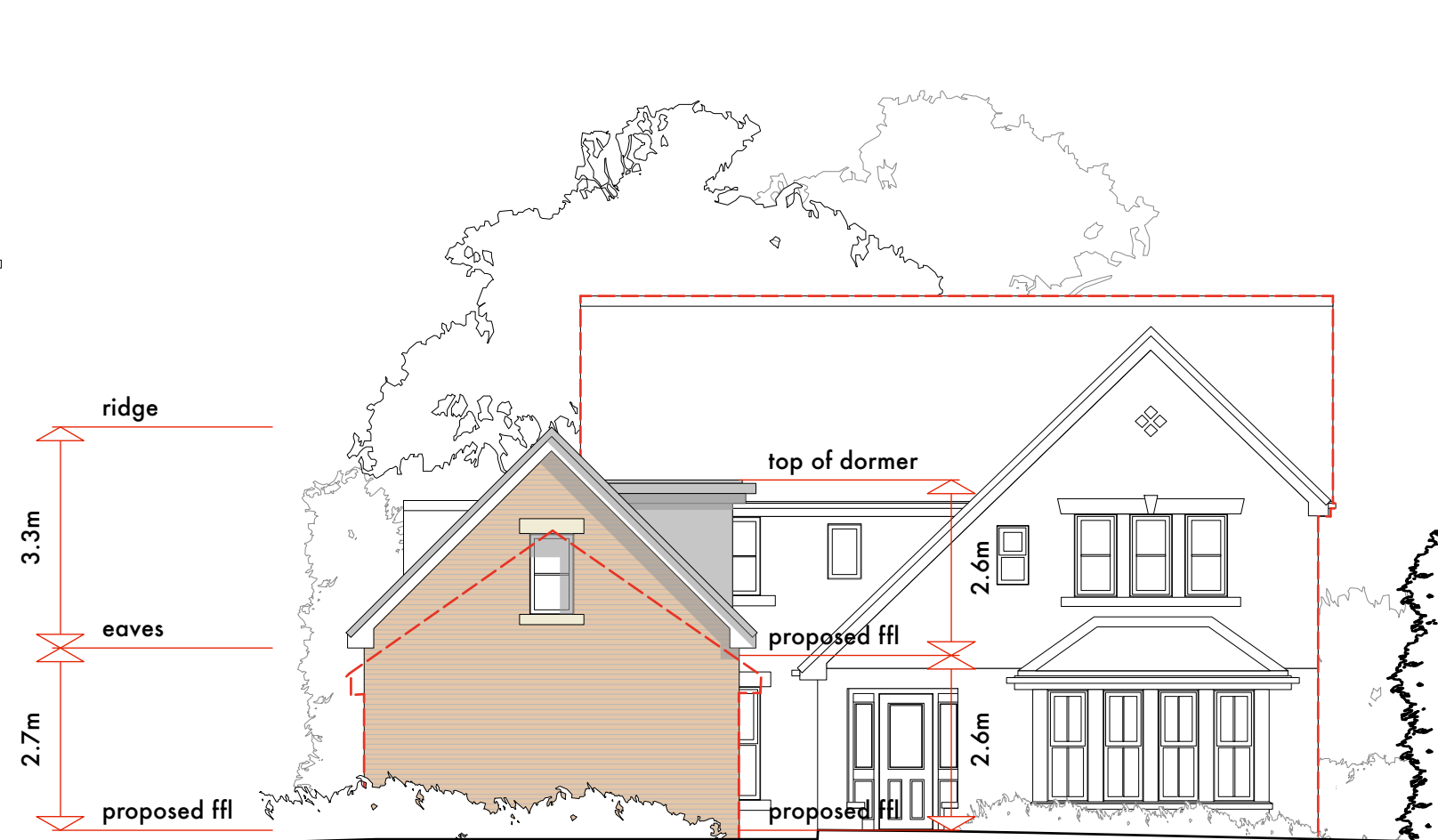

north east elevation



section A



south west elevation

red broken line indicates profile of existing house and outbuilding

material schedule

- | | |
|-----------|--|
| walls | brickwork to match existing |
| roof | roof tiles to match existing |
| flat roof | single ply membrane |
| dormer | 'lead' |
| windows | polyester powder coated aluminium 'velux' rooflights |

red broken line indicates profile of existing house and outbuilding



north west elevation

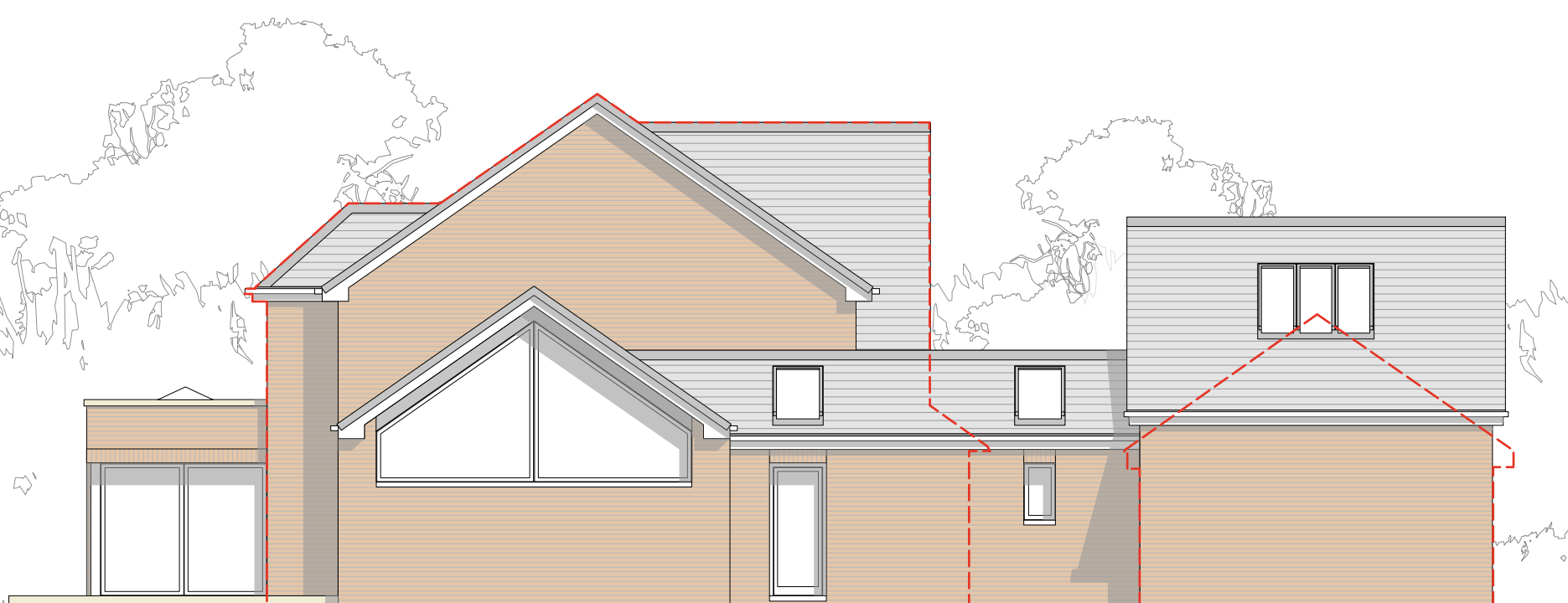

south east elevation