

This drawing is to be read in conjunction with all relevant Architect, consultants' and specialists' drawings and specifications. The Architect is to be notified of any discrepancies before proceeding. Do not scale from this drawing. All dimensions and levels are to be checked on site. This drawing is subject to copyright. All work carried out before Planning and Building Permission has been granted is at the contractor/client's risk.

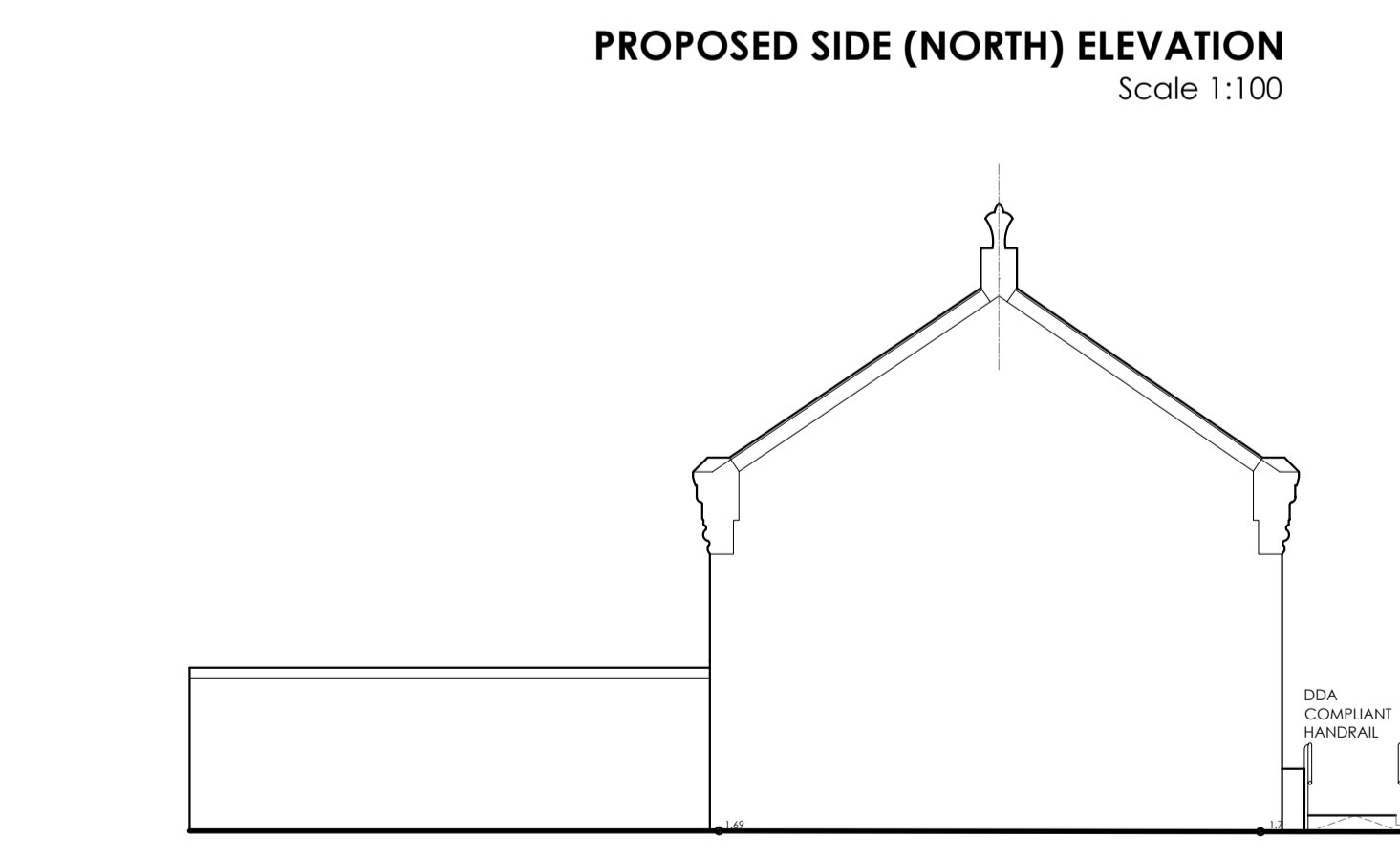
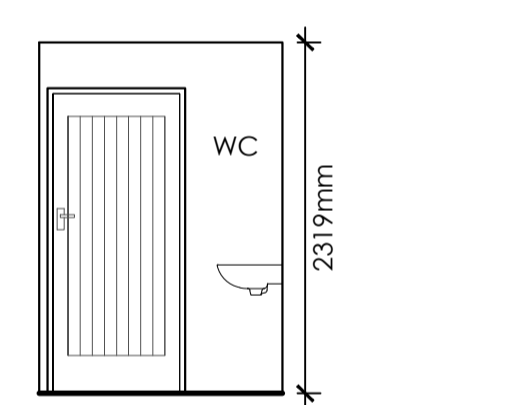
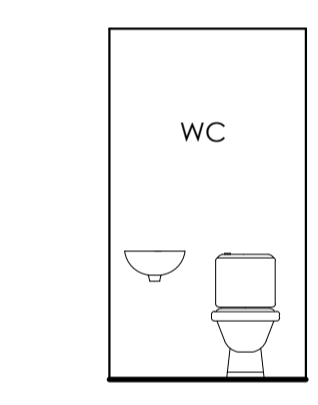
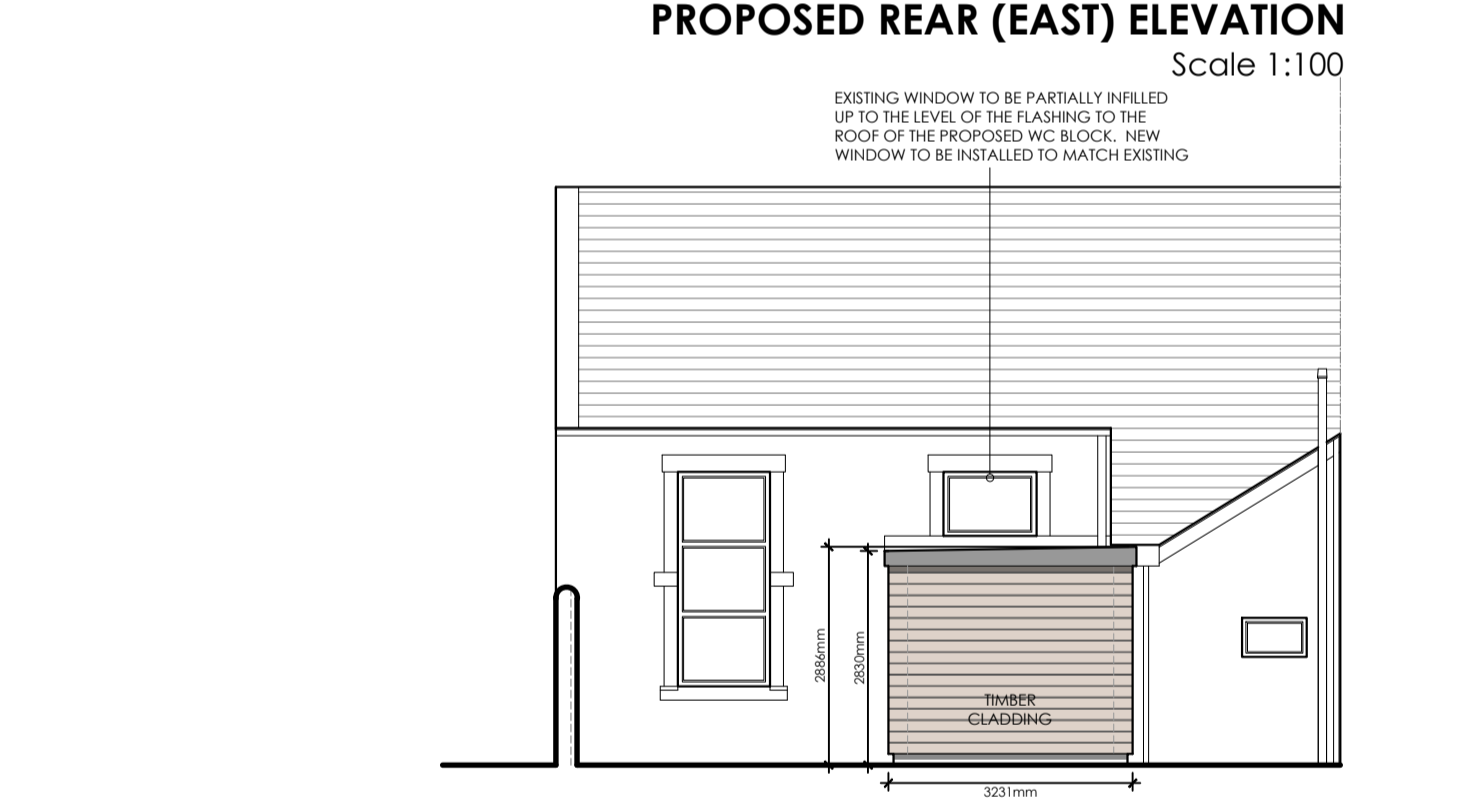
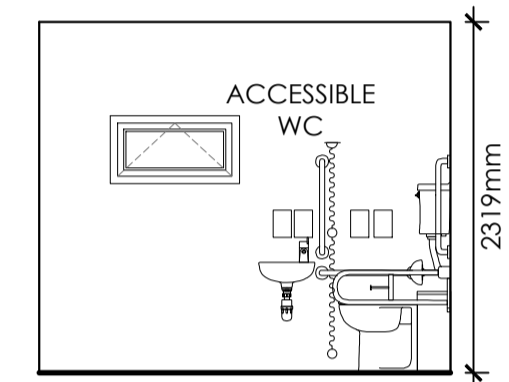
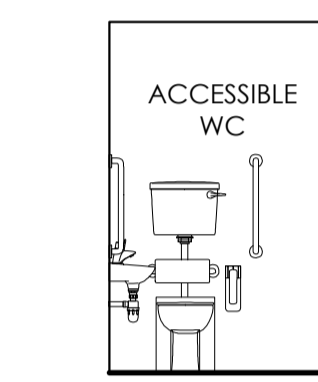
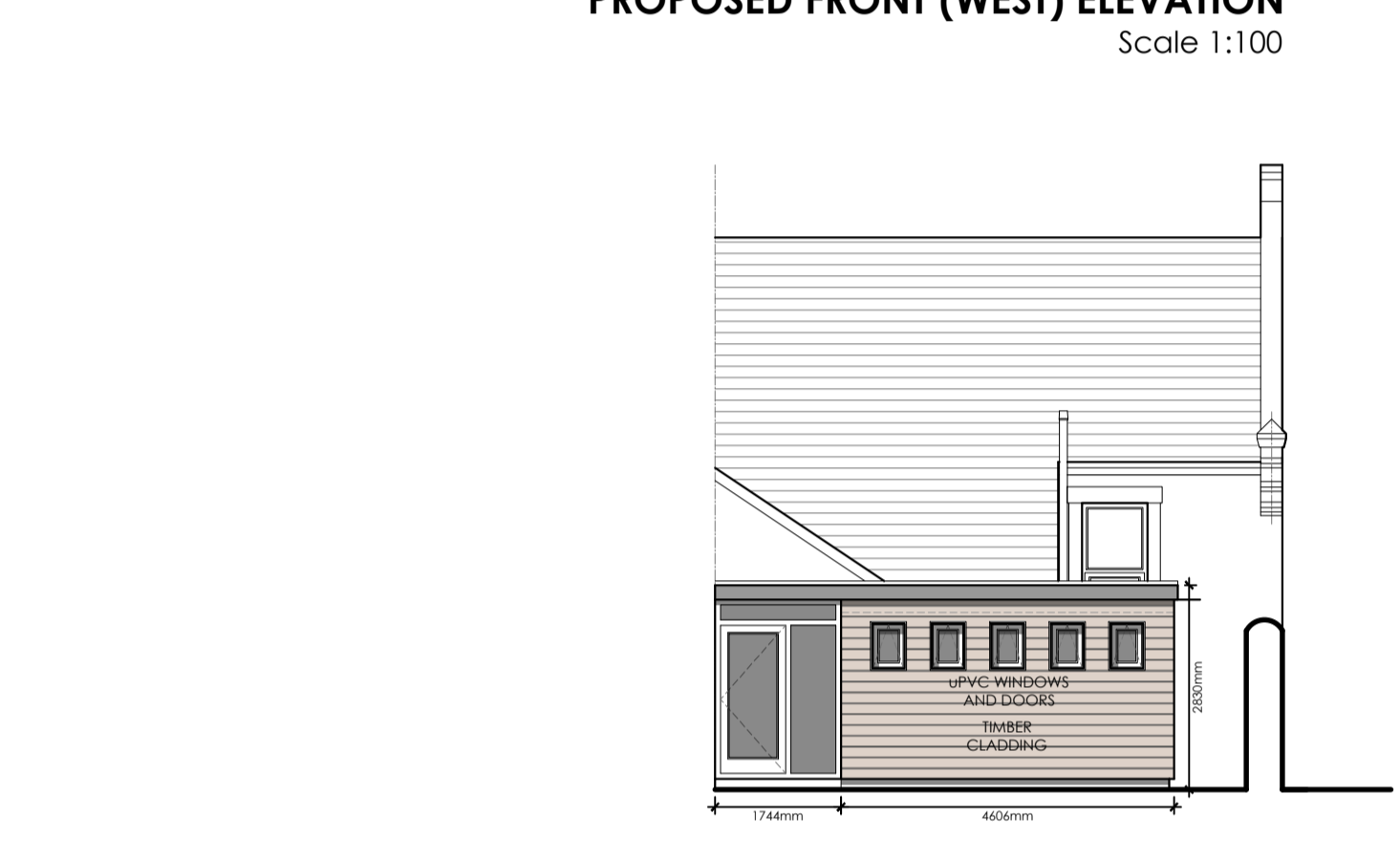
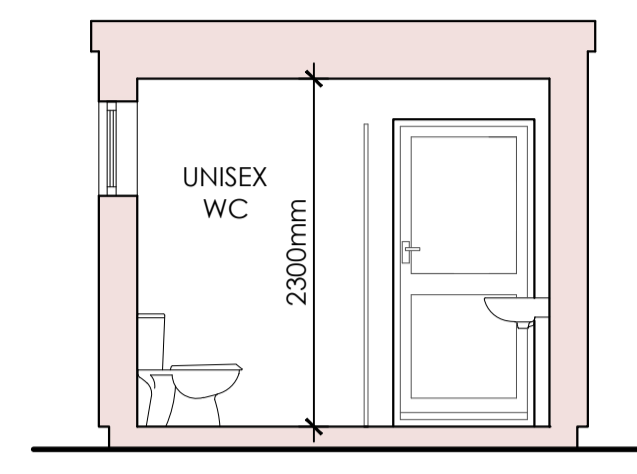
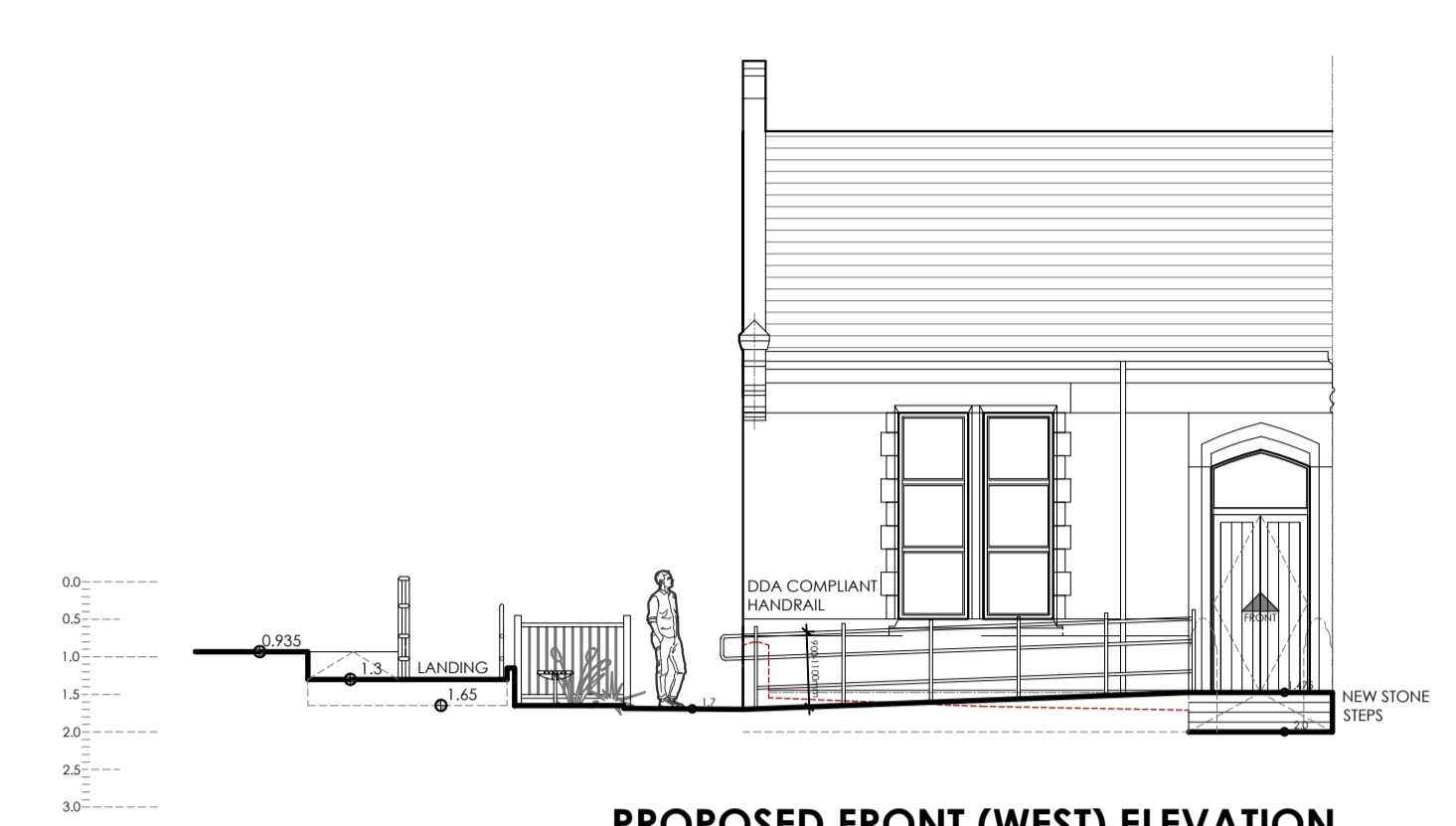
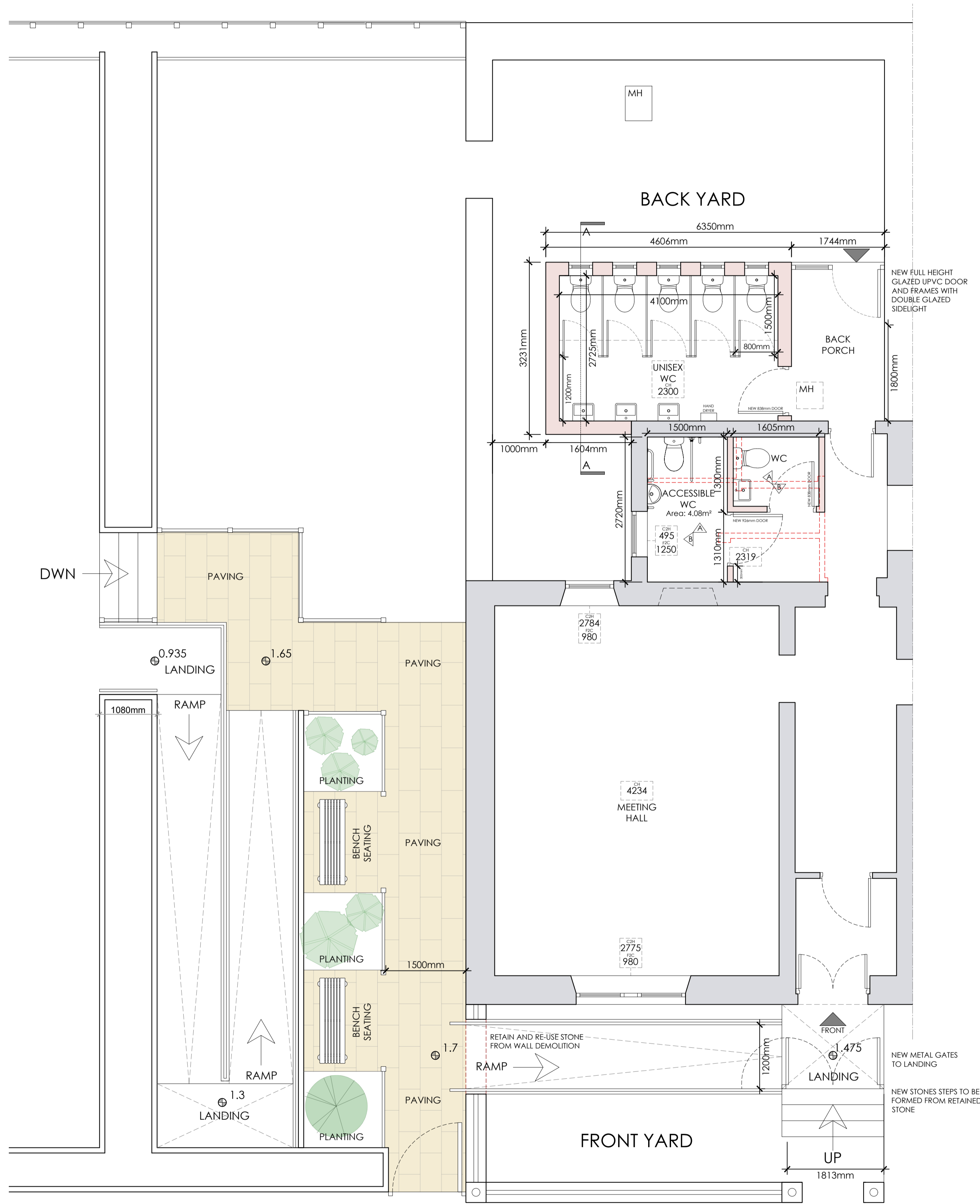
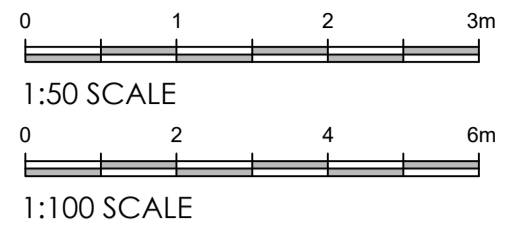

REV	DATE	NOTES	BY
A	OCT 24	AMENDED FOLLOWING CLIENT COMMENTS	MJF

Client: TRUSTEES OF READ AND SIMONSTONE VILLAGE HALL

Job Title: PROPOSED EXTERNAL ACCESSIBLE ENTRANCE RAMP & REFURBISHMENT OF TOILET FACILITIES AT: READ AND SIMONSTONE VILLAGE HALL, 6 EAST VIEW, READ BURNLEY, BB12 7PS.

Drawing Title: PROPOSED PARTIAL SITE PLAN, FLOOR PLANS, INTERNAL & EXTERNAL ELEVATIONS.

Scale: Various @A1 | Date: SEPT '24 | Drawn: TdM

**spa**  
SUNDERLAND PEACOCK ARCHITECTS

SUNDERLAND PEACOCK & ASSOCIATES LTD  
HAZELBRIER, PEABO ROAD, CLITHEROE  
LANCASHIRE, BB7 2AG  
T 01200 423176 F 01200 427329  
E info@sunderlandpeacock.com  
www.sunderlandpeacock.com

**5387 -P01 A**