

DRAWING IS INDICATIVE ONLY

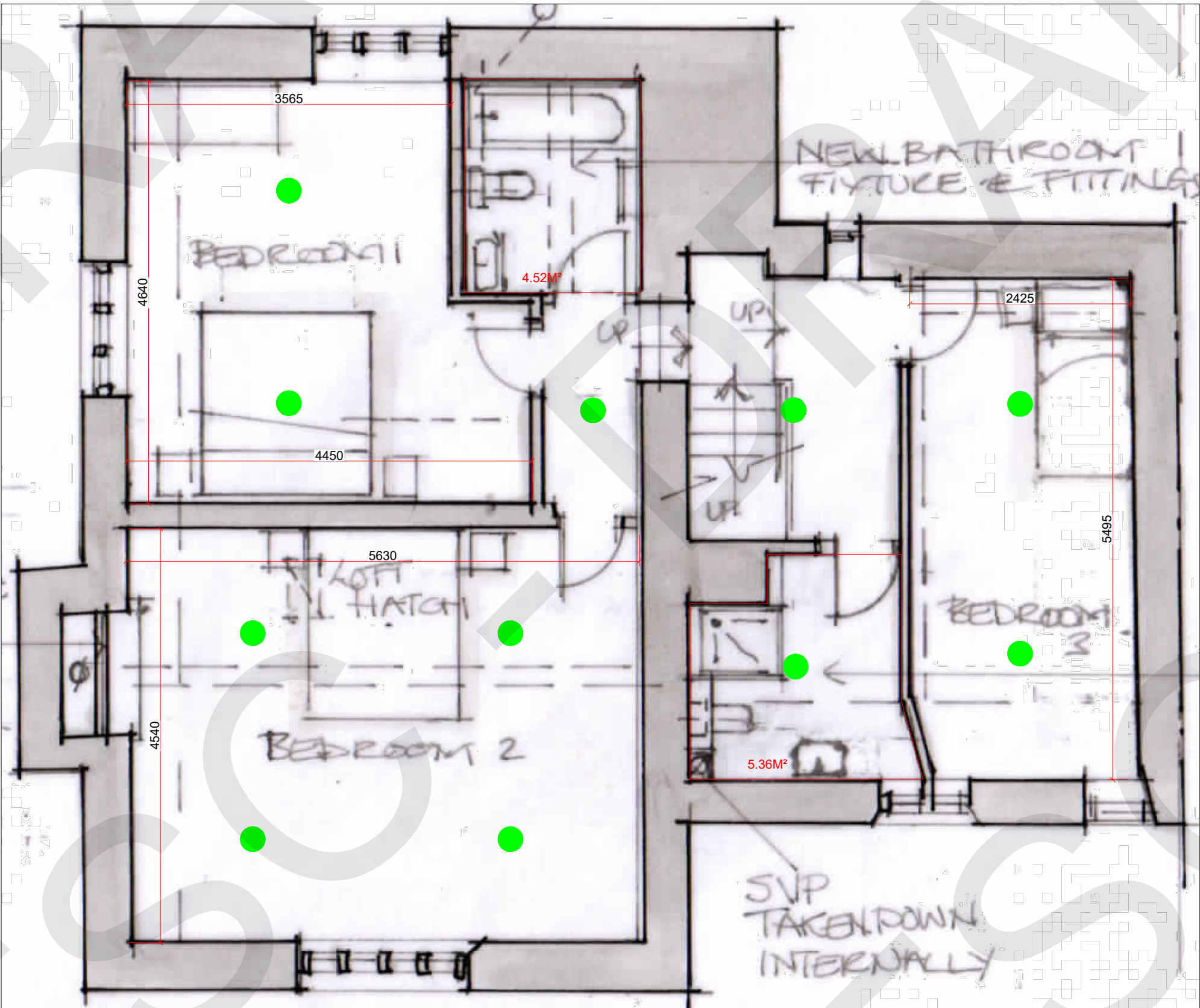
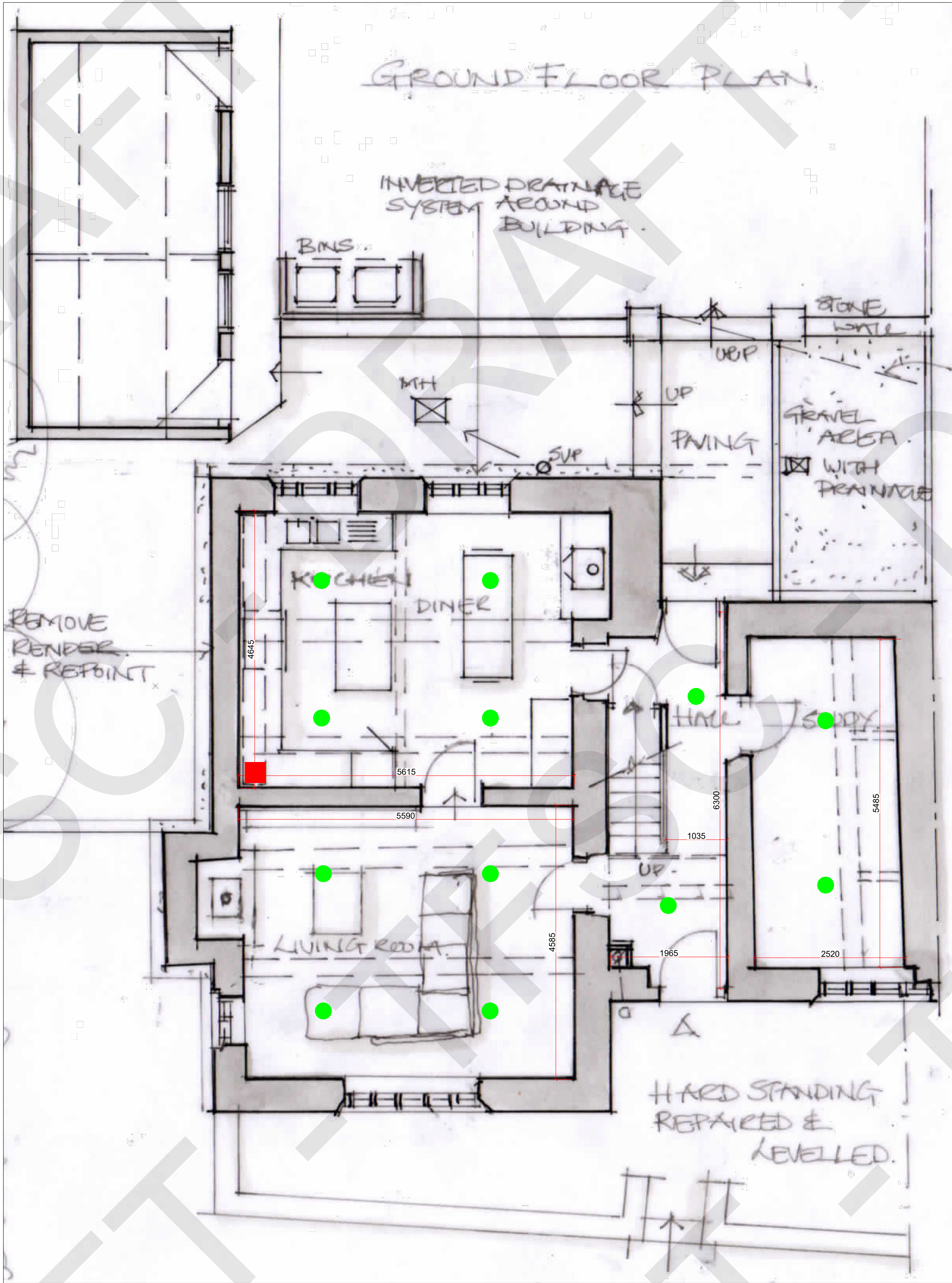

IMPORTANT CLIENT INFORMATION

THE COPYRIGHT IN THIS DRAWING IS THE PROPERTY OF THE FIRE SUPPRESSION GROUP. IT MUST NOT BE REPRODUCED NOR AMENDED NOR USED FOR THE EXECUTION OF ANY WORKS WHETHER IN CONNECTION WITH THE PROPOSED WORKS FOR WHICH IT IS PREPARED OR OTHERWISE WITHOUT THE EXPRESS CONSENT IN WRITING OF THE FIRE SUPPRESSION GROUP.

PLEASE REVIEW THIS DRAWING AND ADVISE THE FIRE SUPPRESSION COMPANY BY RETURN IF YOU WISH TO MAKE ANY COMMENTS, OR ARE AWARE OF ANY FACTORS THAT MAY AFFECT OUR DESIGN LAYOUT OR INSTALLATION. INFORMATION THAT EFFECTS THE TIMELY COMPLETION OF OUR DESIGNS OR RESULT IN CHANGES TO THE ORIGINAL SCOPE OF WORK WILL BE RECORDED AND PROCESSED AS A VARIATION TO THE ORIGINAL CONTRACT.

ALL MIST NOZZLES TO BE FITTED 90° (PERPENDICULAR) TO ROOF / CEILING AND MUST BE FITTED WITH MANUFACTURERS SPANNER

THE FIRE SUPPRESSION GROUP WILL NOT ACCEPT ANY RESPONSIBILITY FOR DAMAGE CAUSED BY FROST. CLIENTS SHOULD TAKE ADEQUATE PRECAUTIONS AGAINST THE WATER IN THE PIPE WORK ABOVE AND BELOW CONTROL VALVES FREEZING DURING SEVERE WEATHER. MIST HEADS, NOZZLES AND CONTROLS MUST NOT BE PAINTED.

POSITIONING OF MIST SPRINKLERS IS CRITICAL TO ENSURE COMPLIANCE WITH DESIGN STANDARD. PLEASE FORWARD THIS DRAWING TO ALL PARTIES INVOLVED IN THE DESIGN APPROVAL PROCESS INCLUDING THE AUTHORITY HAVING JURISDICTION (FIRE OFFICER, BUILDING CONTROL, ETC.).

DO NOT SCALE OFF DRAWING. THIS DRAWING IS TO BE USED FOR THE INSTALLATION OF THE MIST SYSTEM ONLY.

PIPE WORK COMMISSIONING TESTS TO COMPLY WITH BS 8458:2015.

SERVICES TO BE PROVIDED BY CLIENTS UNLESS OTHERWISE STATED: ALL BUILDERS WORK, HOLES THROUGH WALLS, FLOORS, SLEEVEING, FIRE STOPPING, THRUST BLOCKS, TRENCHES, GROUTING & MAKING GOOD.

DRAWING LEGEND			
	MIST NOZZLE		DN:3/8" (10MM) PIPE/RISER
	PUMP SET		DN:1/2" (12MM) PIPE/RISER
	ZONE VALVE		SHADOW AREA UNDER 1.4M²

DESIGN CRITERIA: BS8458: 2015			
SYSTEM DESIGN RULES	DOMESTIC	ALARM	NO INTERFACE
DISCHARGE DENSITY	1.46mm/min	PIPE WORK MATERIAL	R7 THERMOPLASTIC
INSTALLATION TYPE	WET	MINIMUM SPACING	2m
FHC OR PRE CALC	FHC	MAXIMUM COVERAGE	16m²

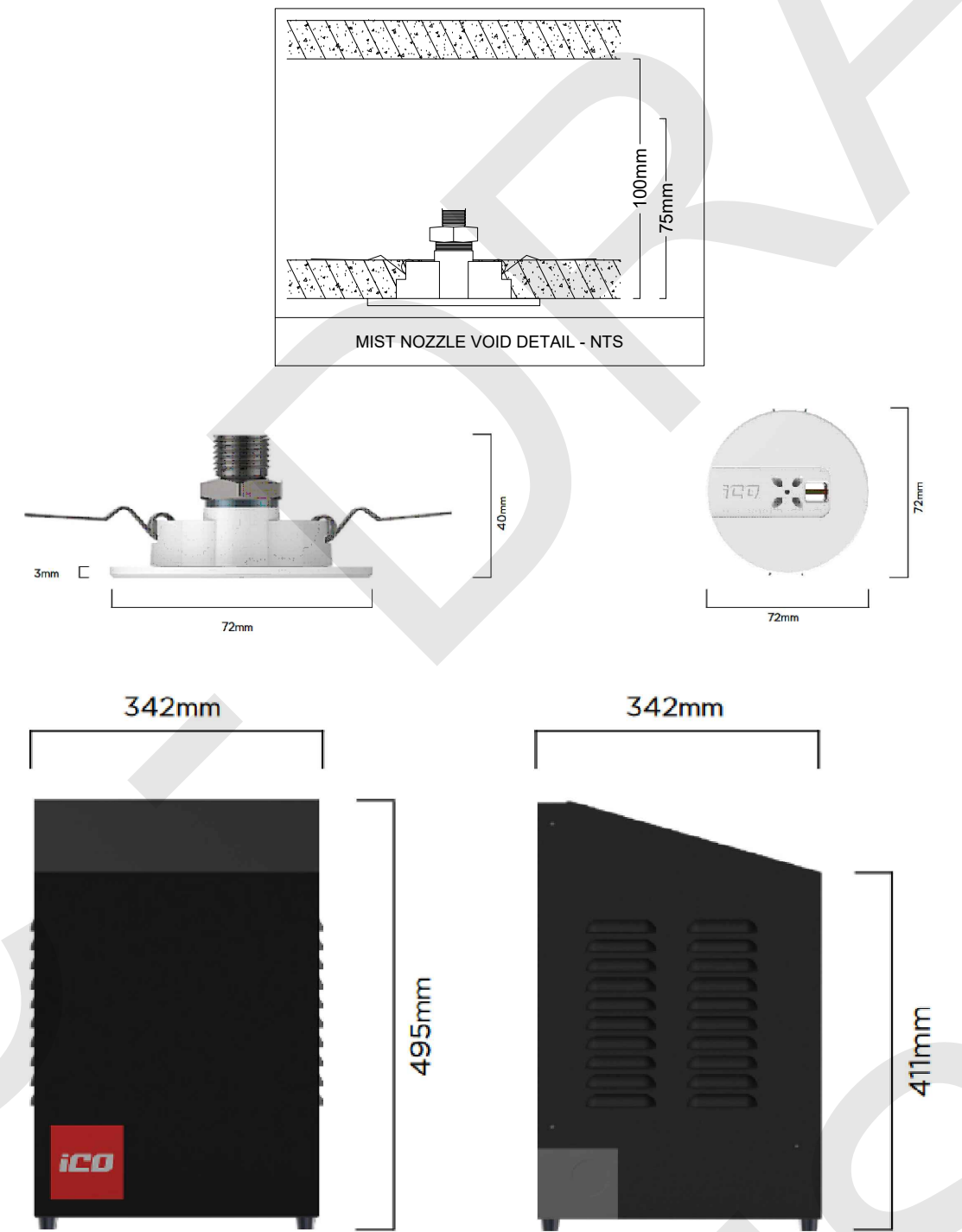

EXTERNAL REFERENCES		TYPE		
06 Proposed Plans - 1		FLOOR PLAN		
REV	DESCRIPTION	DRAWN	DATE	APPROVED
-	-	-	-	-

THE FIRE SUPPRESSION COMPANY

277 BRYN ROAD,
ASHTON-IN-MAKERFIELD,
WIGAN, WN4 8BS

TEL: 01942 384479
info@thefiresuppressioncompany.co.uk
www.thefiresuppressioncompany.co.uk

CLIENT:		SITE ADDRESS:	
DANIELLE ARKWRIGHT/D C ARCHITECTURAL DESIGN		COCKSHUTTS FARM HOUSE, SIMONSTONE	
PROJECT:		STATUS:	
COCKSHUTTS FARM HOUSE		QUOTE	
DRAWING TITLE:		SCALE:	
ALL AREAS MIST PROPOSAL LAYOUT		N.T.S	
DRAWN:		DRAWING NUMBER:	
A. JONES		TFSC-QU-05407	
DATE:		REV:	
01/10/24		1	

LVL	NOZZLE QTY
2	11
1	12
TOTAL	23