

NORTH ELEVATION

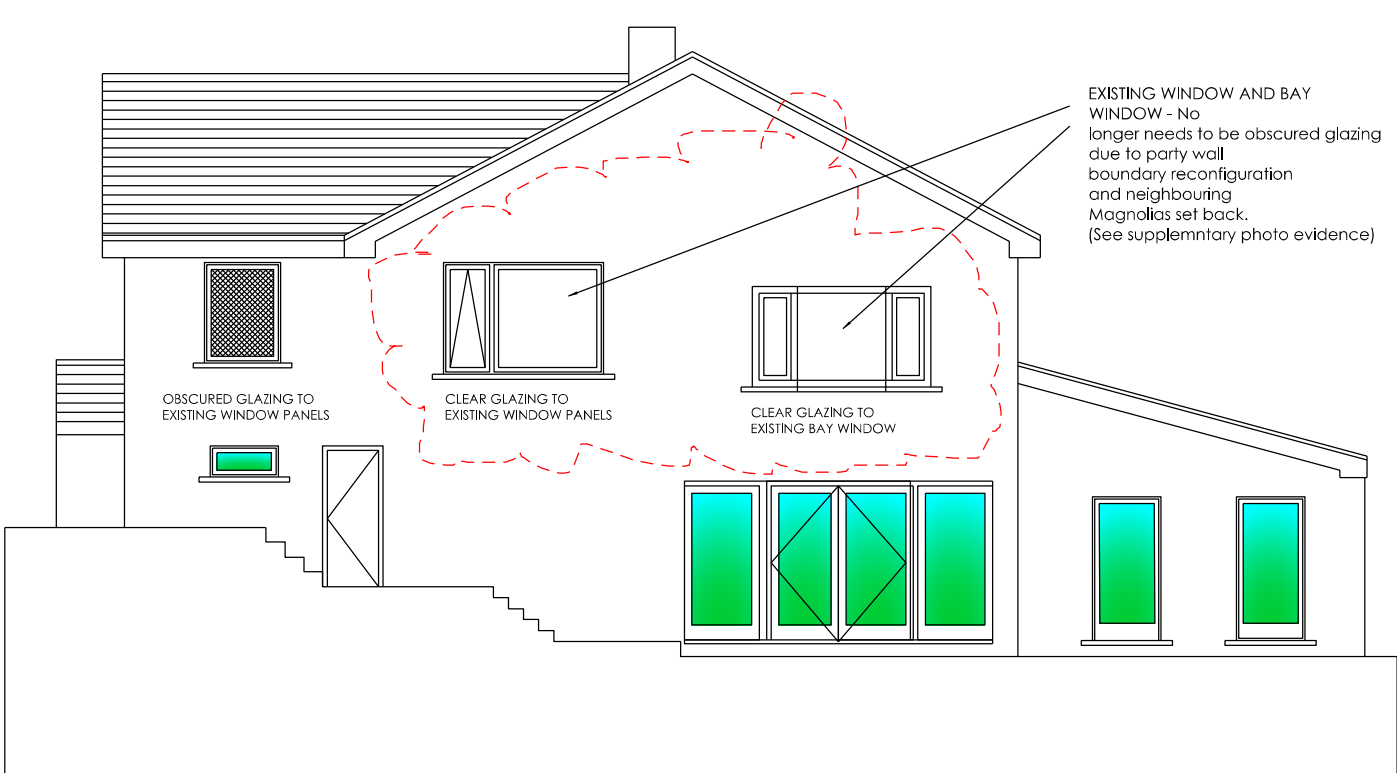

WEST ELEVATION

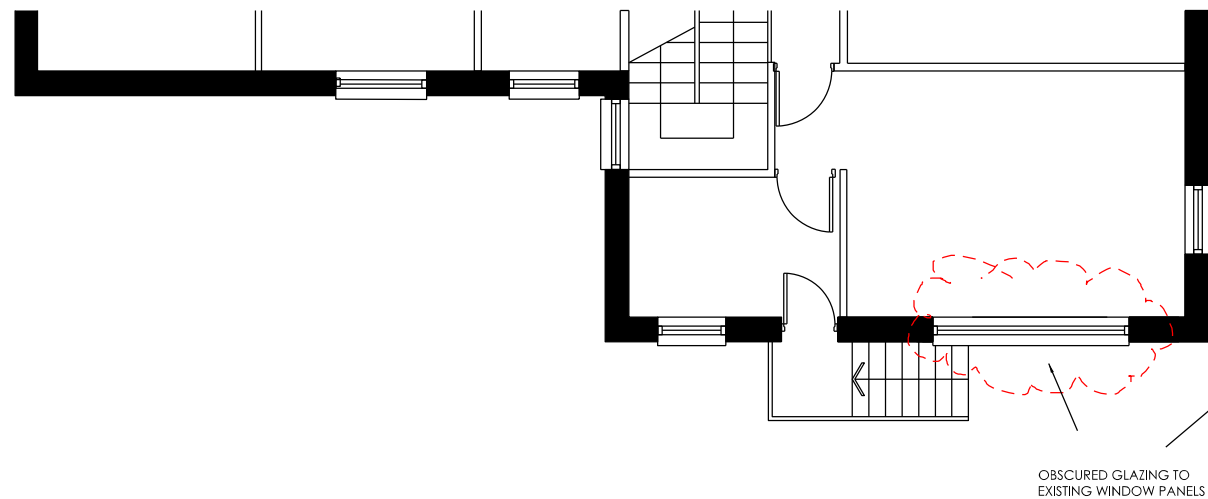

NORTH ELEVATION - PART PLAN

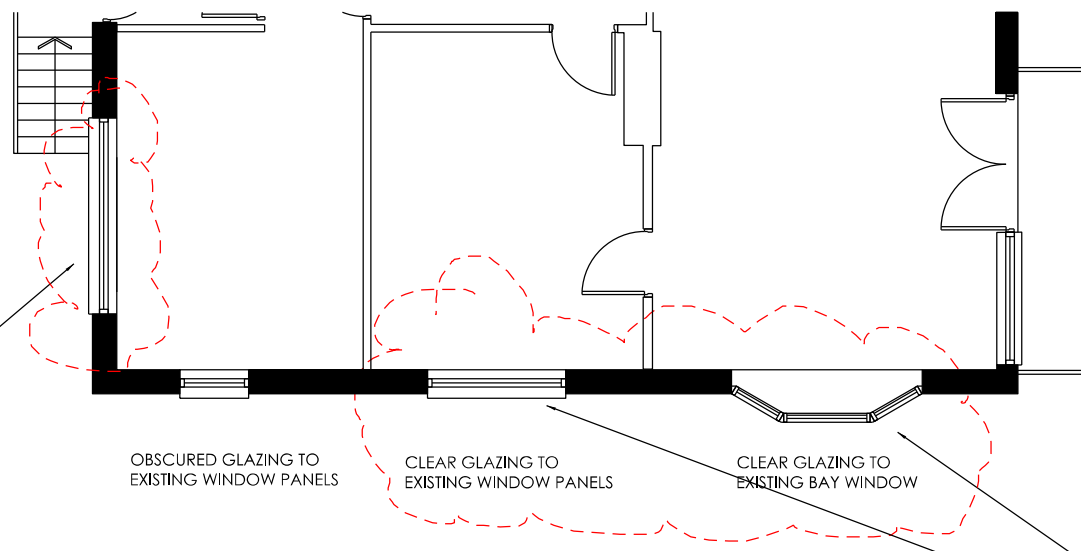

WEST ELEVATION - PART PLAN

NOTES
Rev A: Fenestration Revisions due to party wall boundary change 11Oct24
Rev B: 3-panel north window reverted to obscure 14Jan25

PROJECT AND DETAILS:
Proposed Single Storey House

scalable in metres

Metres

ADDRESS:
Tree Tops, Springfield Close,
Wiswell Lane, Whalley BB7 9AF

CLIENT:
Kevin and Helen Eastham

SCALE: 1:50 @ A1
1:100 @ A3

DRAWN: IB

DATE: 13 05 2021

REVISION		A	B						
DWG TITLE: PROPOSED TREE TOPS ELEVATIONS First Floor Window Alterations									
DWG NO: 354-PL08B									

art and architecture collaborative

Ian Banks • Director
m 0771 7710014 • ian.banks@atolluk.com • www.atolluk.com