

NORTH ELEVATION

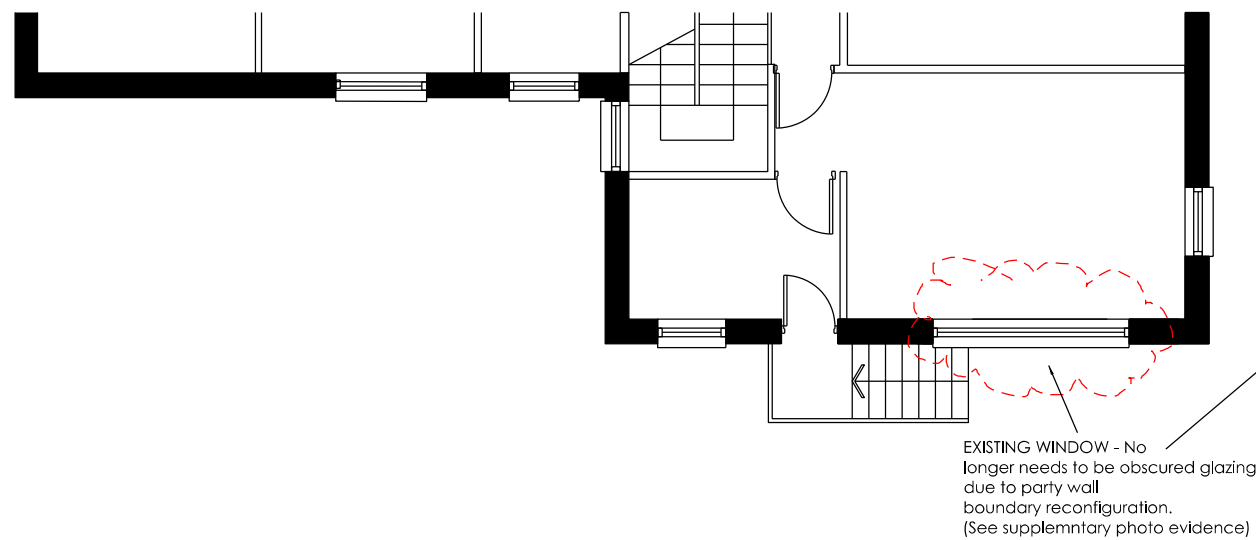

WEST ELEVATION



NORTH ELEVATION - PART PLAN

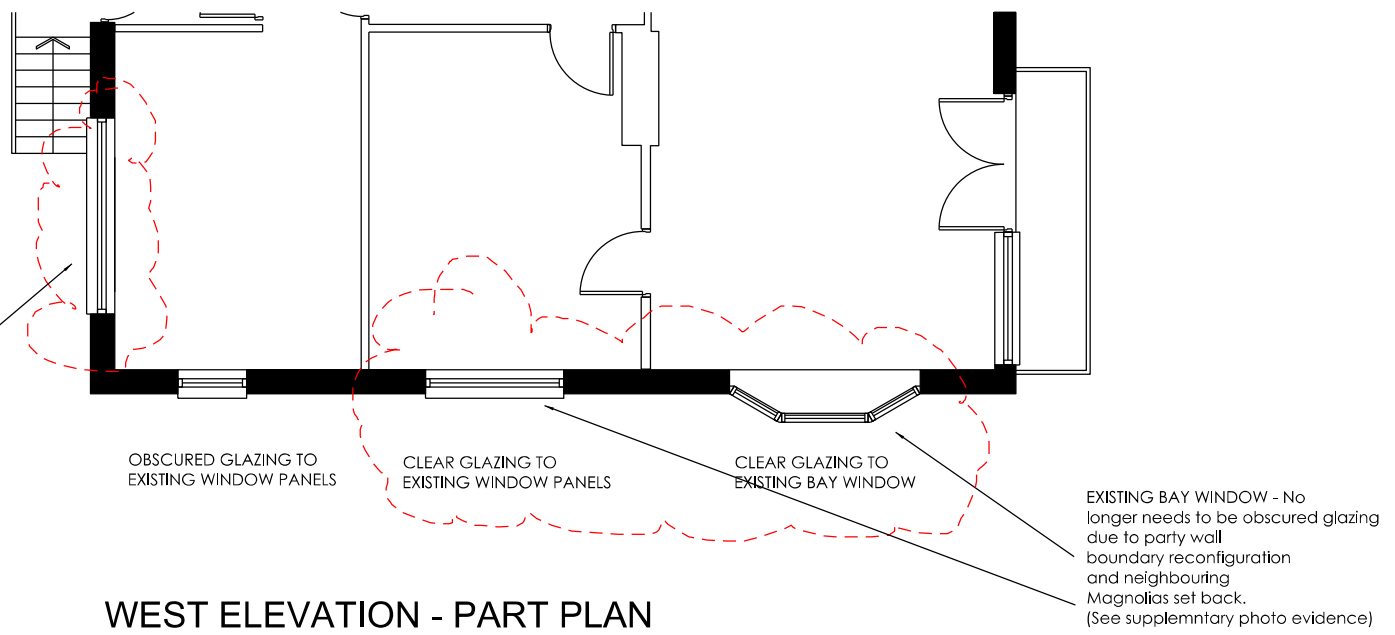

WEST ELEVATION - PART PLAN

NOTES  
Rev A: Fenestration Revisions due to party wall boundary change 11Oct24

PROJECT AND DETAILS:  
Proposed Single Storey House

scalable in metres

Metres

ADDRESS:  
Tree Tops, Springfield Close,  
Wiswell Lane, Whalley BB7 9AF

CLIENT:  
Kevin and Helen Eastham

SCALE: 1:50 @ A1  
1:100 @ A3

DRAWN: IB

DATE: 13 05 2021

REVISION	A								
DWG TITLE: PROPOSED TREE TOPS ELEVATIONS First Floor Window Alterations									
DWG NO: 354-PL08A									

art and architecture collaborative

Ian Banks • Director  
m 0771 7710014 • ian.banks@atolluk.com • www.atolluk.com