

1 Physio Therapy East
1 : 50



5 Hydro East
1 : 50



10 Showers North
1 : 50

11 Showers East
1 : 50

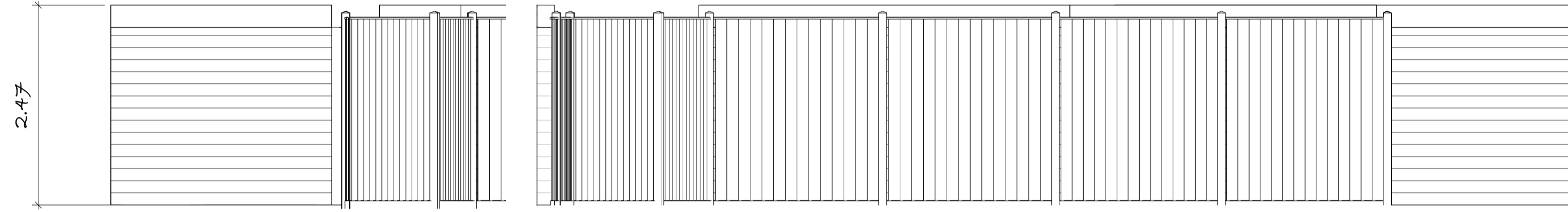

2 Physio Therapy North
1 : 50

6 Hydro North
1 : 50

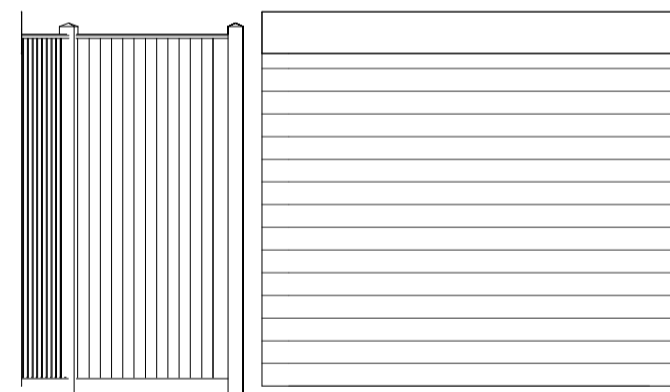

3 Physio Therapy South
1 : 50

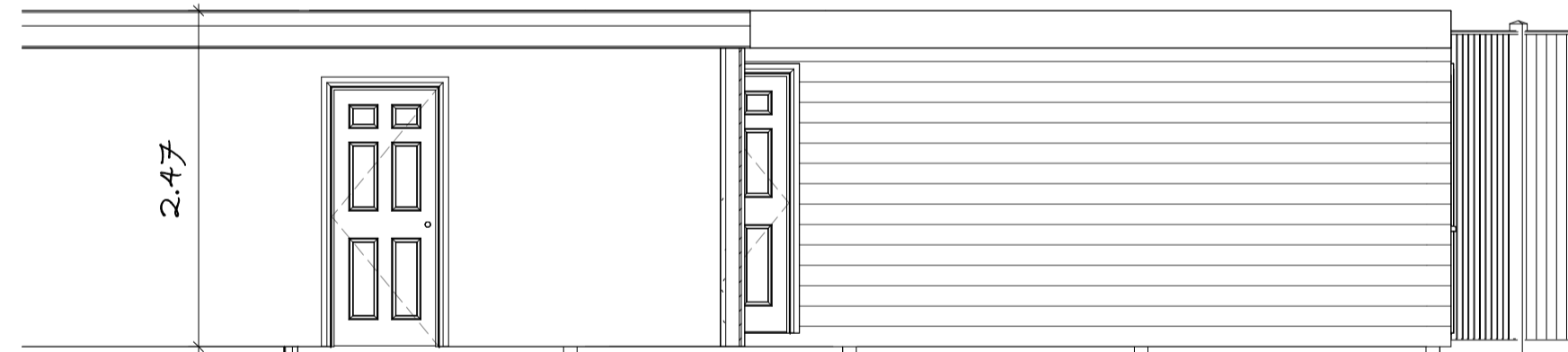

7 Hydro South
1 : 50



4 Physio Therapy West
1 : 50

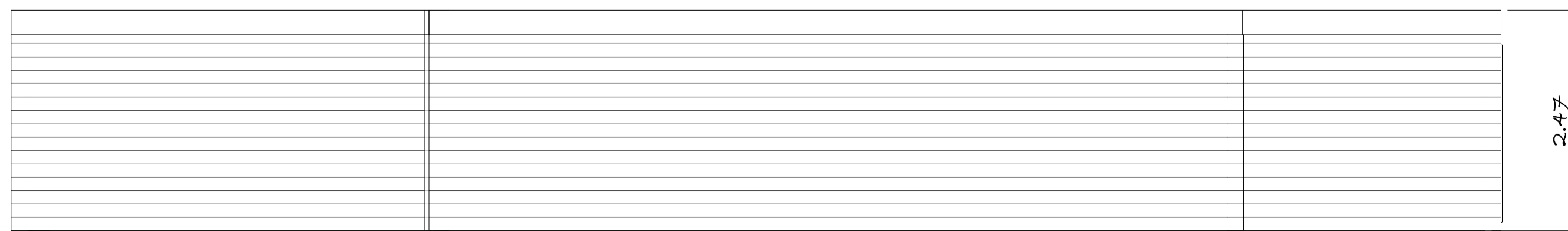

8 Hydro West
1 : 50

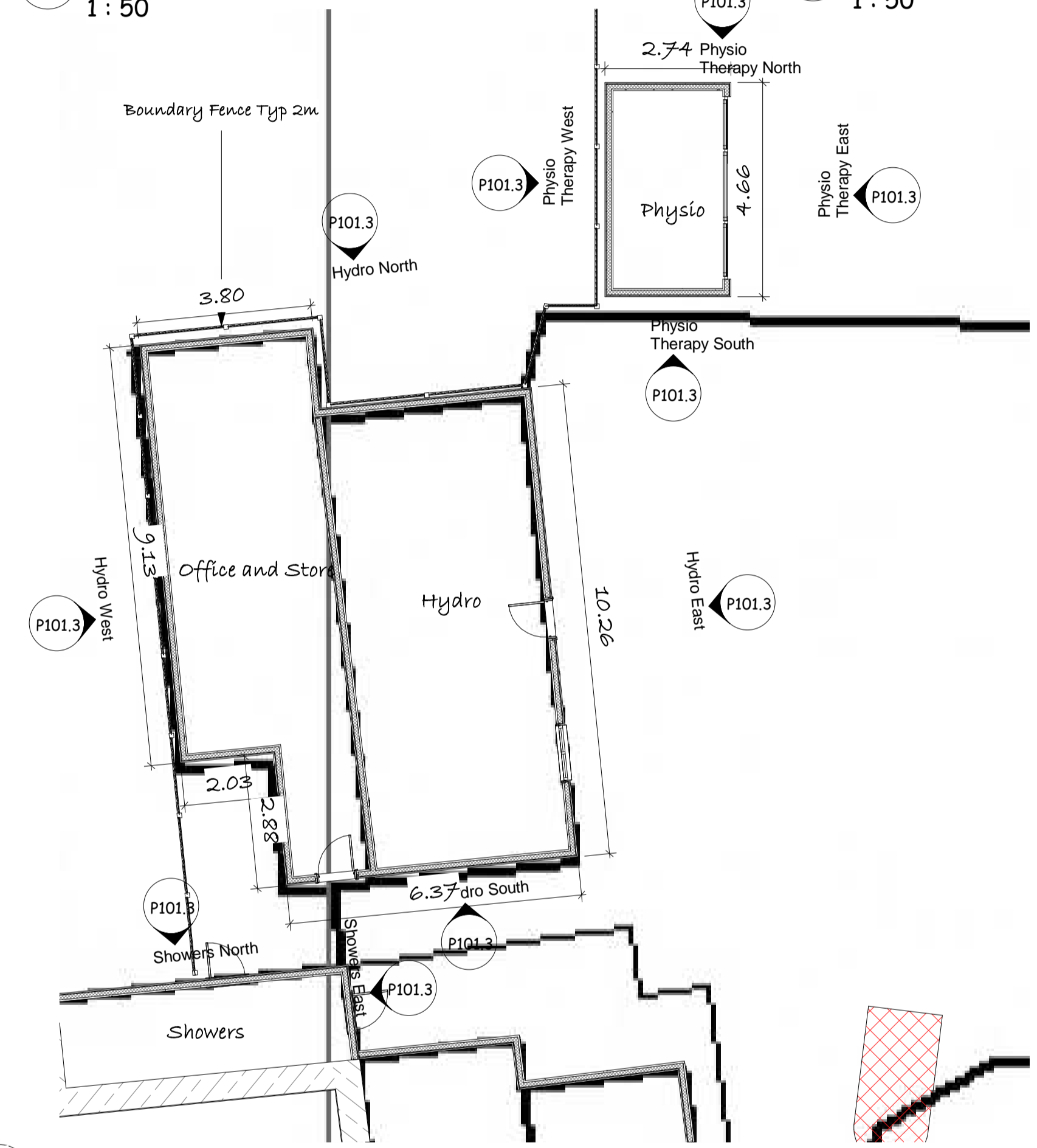

9 Floor Plans Hydro and Physio
1 : 100

Materials for all extensions to original stone building
 Walls horizontal timber cladding painted dark gray
 Windows doors white
 Facias Dark Gray
 Car Park - crushed stone

These are Planning drawings and should not be used for construction. All structural elements are illustrative and dimensions are estimates - no calculations have been completed or specification for building regulations.

Date	Revision

Client Canine Health and Hydro Ltd

Job No Maney-Canine

Site Howgill Farm
 Howgill Lane
 Rimington
 Clitheroe BB7 4EF

Project Change Of Use and regularisation
Status Planning C Revised

plans and planning
 Newby Croft
 Newby Back Lane
 Rimington
 BB7 4DZ
 Email - pfkirk@gmail.com Tel - 07770 820611
 www.plansandplanning.co.uk

Drawing No; P101.3 - 05/05/26

Drawing; Plans/Elevations-Physio Therapy/Hydro Cabins
 - less than 10 years

Print to Scale on A1 05/05/2026 15:07:44