

**GENERAL NOTES**

These plans have been prepared for submission to the Local Authority for Town & Country Planning and/or Building Regulation purposes only and do not constitute full working drawings.

Information noted on the plans or accompanying documents / details is not exhaustive, and contractor to check with client as to any additional work not specifically noted or implied.

© Rural Solutions Limited



Woodfield South Elevation As Existing  
1:100 @ A3

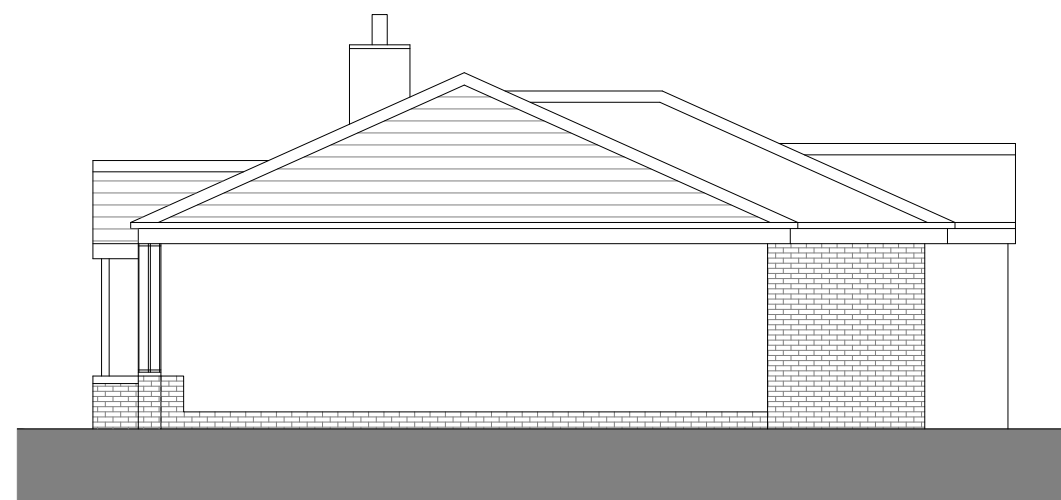

Woodfield East Elevation As Existing  
1:100 @ A3

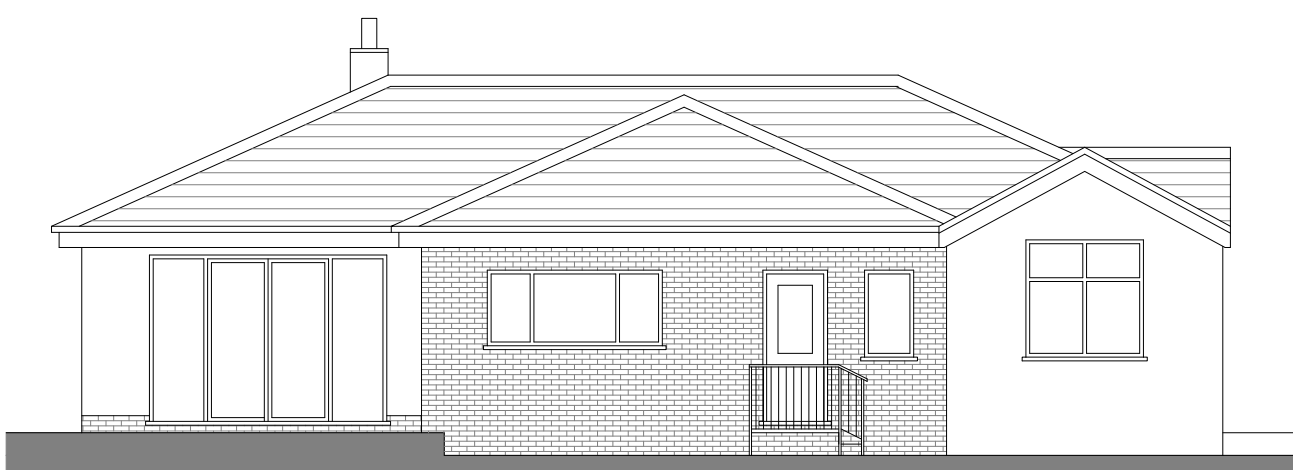

Woodfield South Elevation As Existing  
1:100 @ A3

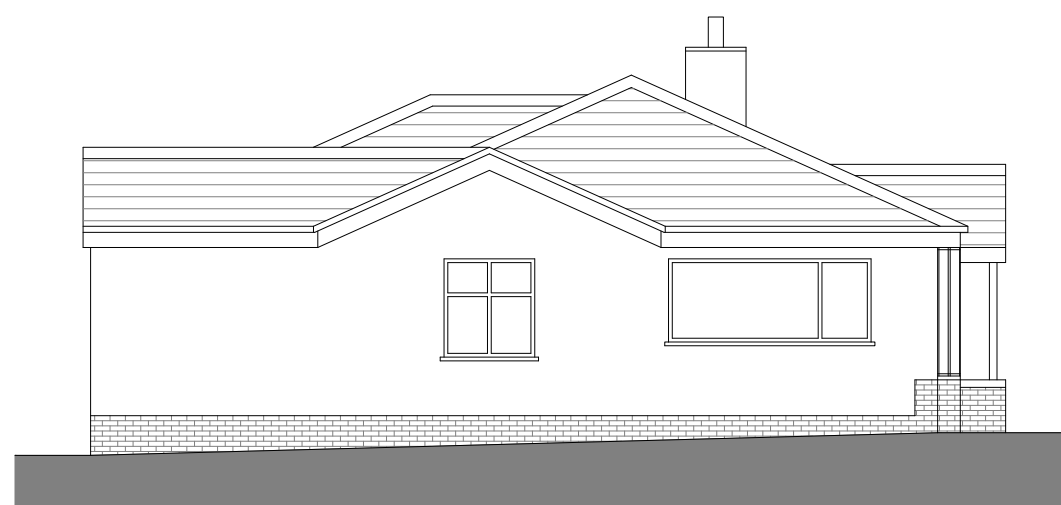

Woodfield West Elevation As Existing  
1:100 @ A3

revisions



Canalside House,  
Brewery Lane,  
Skipton,  
North Yorkshire,  
BD23 1DR

tel: 01756 797501  
e-mail: info@ruralsolutions.co.uk  
web: www.ruralsolutions.co.uk

client

Mr Brett Warburton

project

Woodfield  
Ribchester Road, Dinckley

title

Existing Elevations

drawn

RW

scale

1:100 @ A3

number

**4350-003**

status

Planning

checked

JS

date

20.12.24

revision

-