

Front Elevation

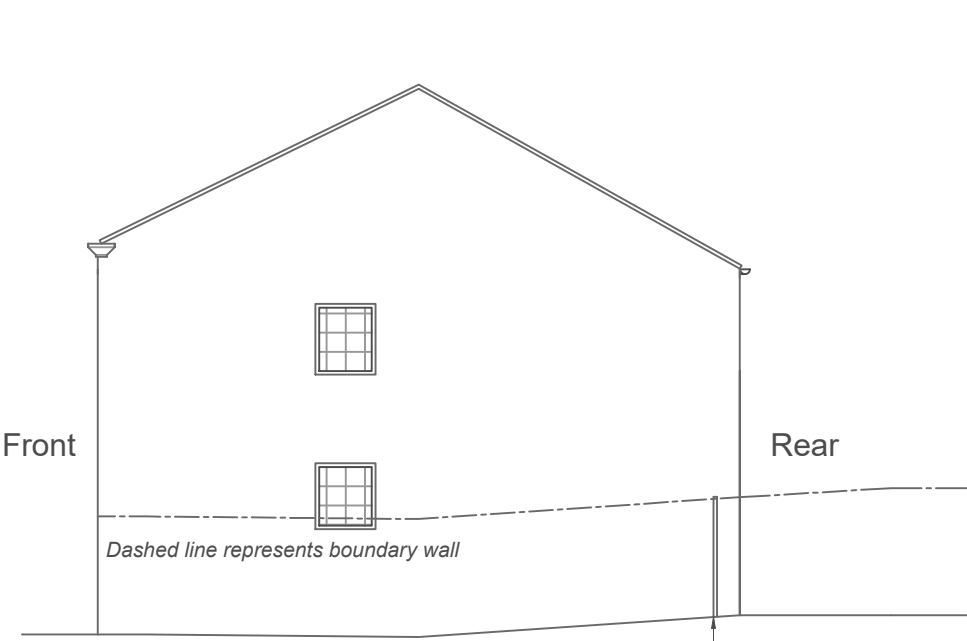

Side Elevation

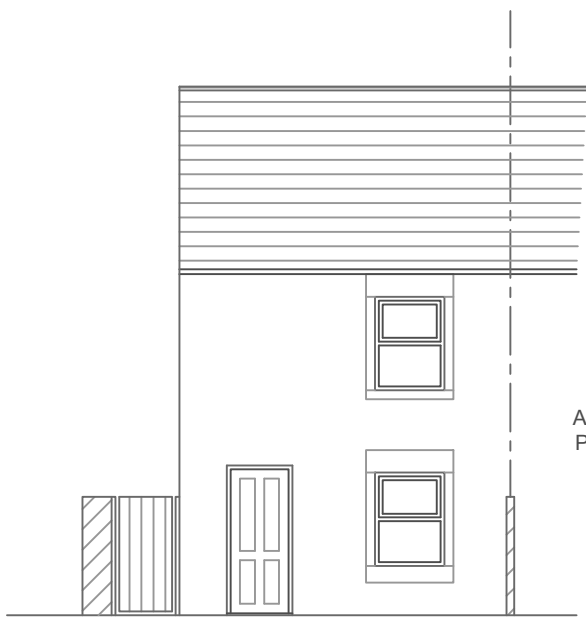

Rear Elevation

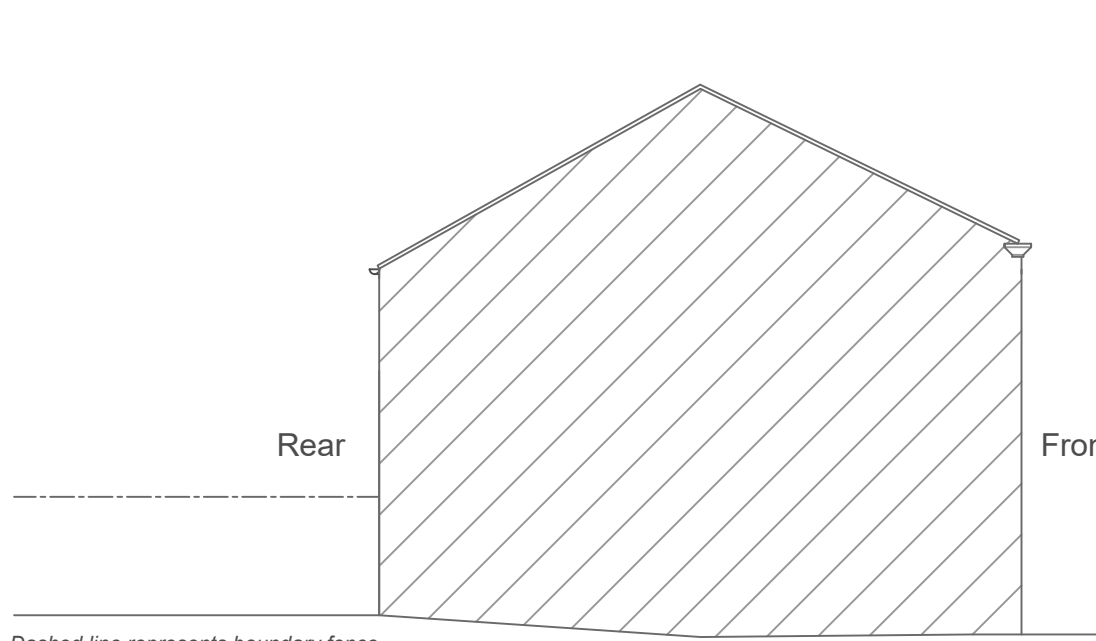

Adjoining / Party-wall Side Elevation

Existing Elevation (Scale 1:100)

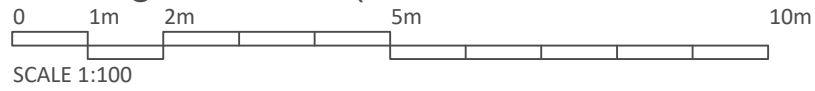

SCALE 1:100

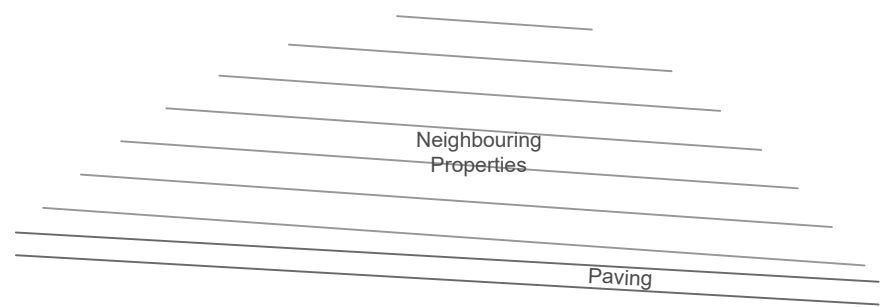

Windy Street

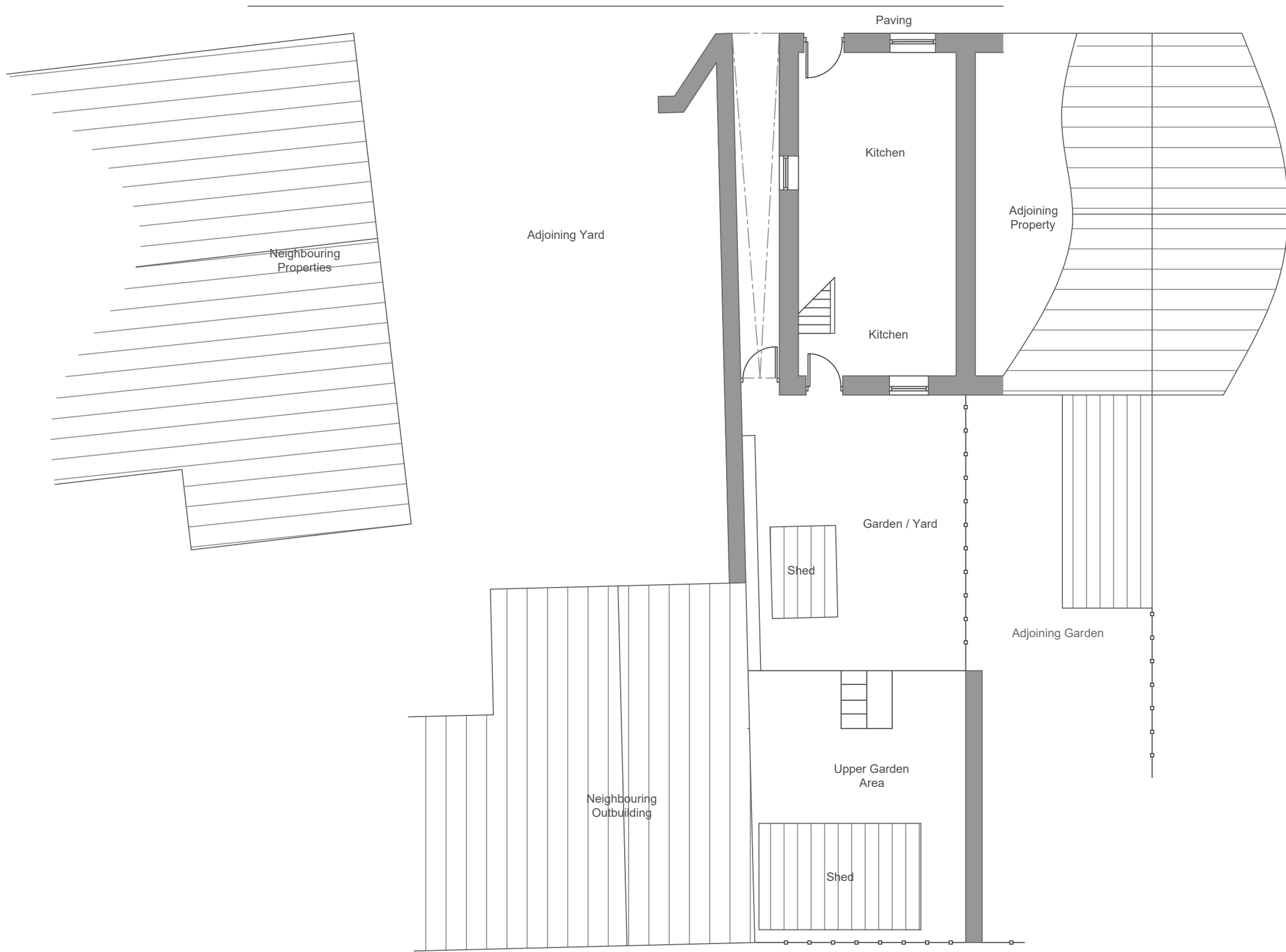

Existing Floor Plan (Scale 1:100)

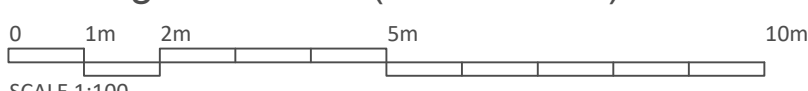

SCALE 1:100

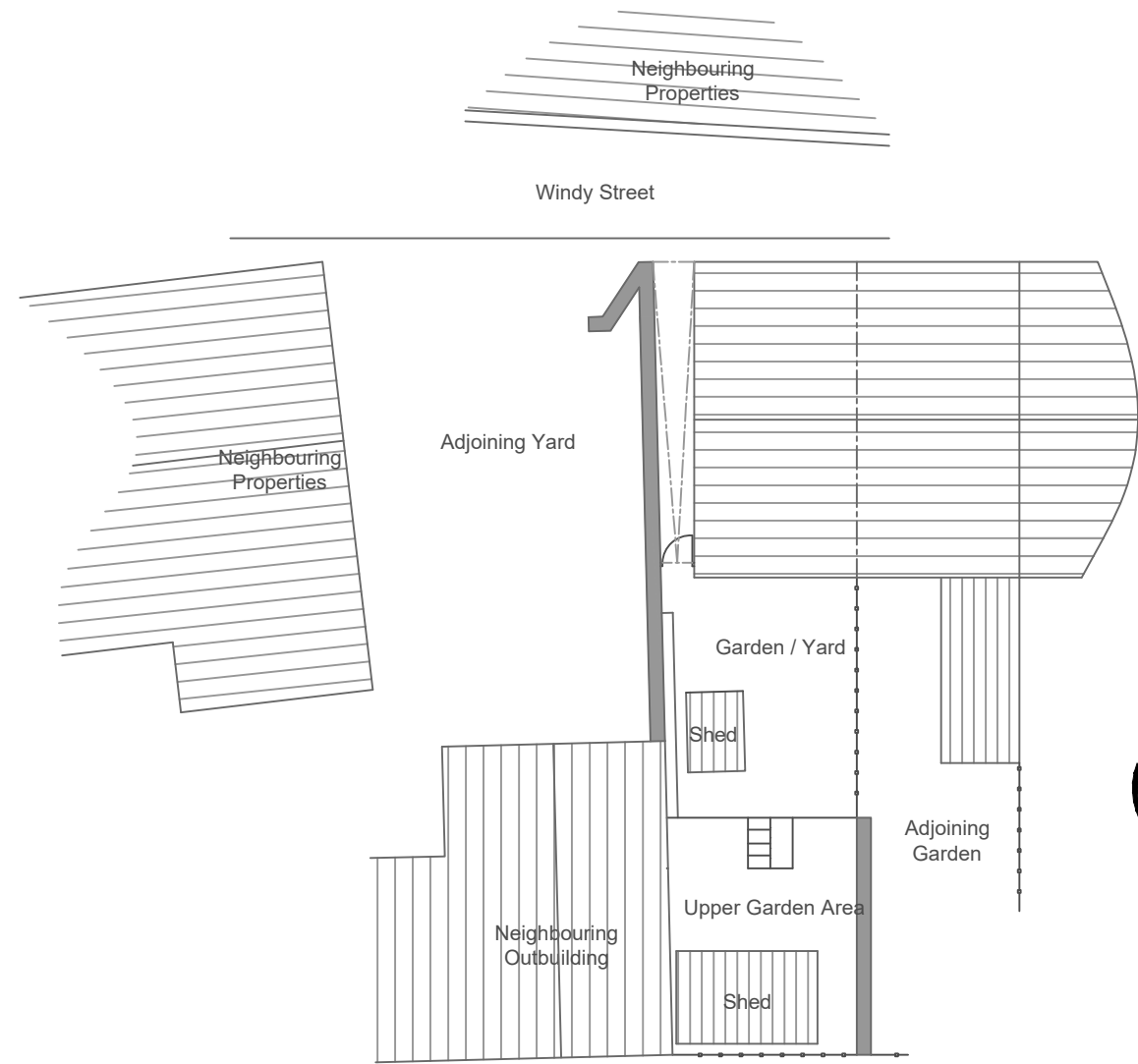

Existing Site Plan (Scale 1:200)

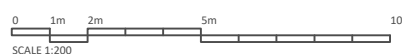

SCALE 1:200

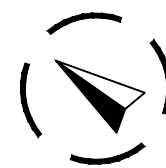

Rev Date Description

AGENT:

AF Planning & Design

Alex Fowler
alexfowler14@gmail.com
07825 940 453

Project Address:

8 Windy Street
Chipping
Preston
PR3 2GD

Project

Air Source Heat Pump

Drawing Title

Existing Plan, Elevations & Site
Plan

Scale

1:100

/ 1:200

Size

A1

Date

November 2024

Drawing Number

AF.24.GES-061.01

Revision

-