

PROPOSED GROUND FLOOR PLAN - 1:50

Proposed extension finish to receive K-rend silicone ft rendering system. Colour to be white/ivory to L.A Planners satisfaction.

Proposed new flat roof in 3-ply constructed timber deck finished in rubberoid covering.

With raised parapet to match existing extension.

PROPOSED SIDE ELEVATION A - 1:50

New windows to be in black aluminium finish

Roof lantern in aluminium upstand with tint glazing

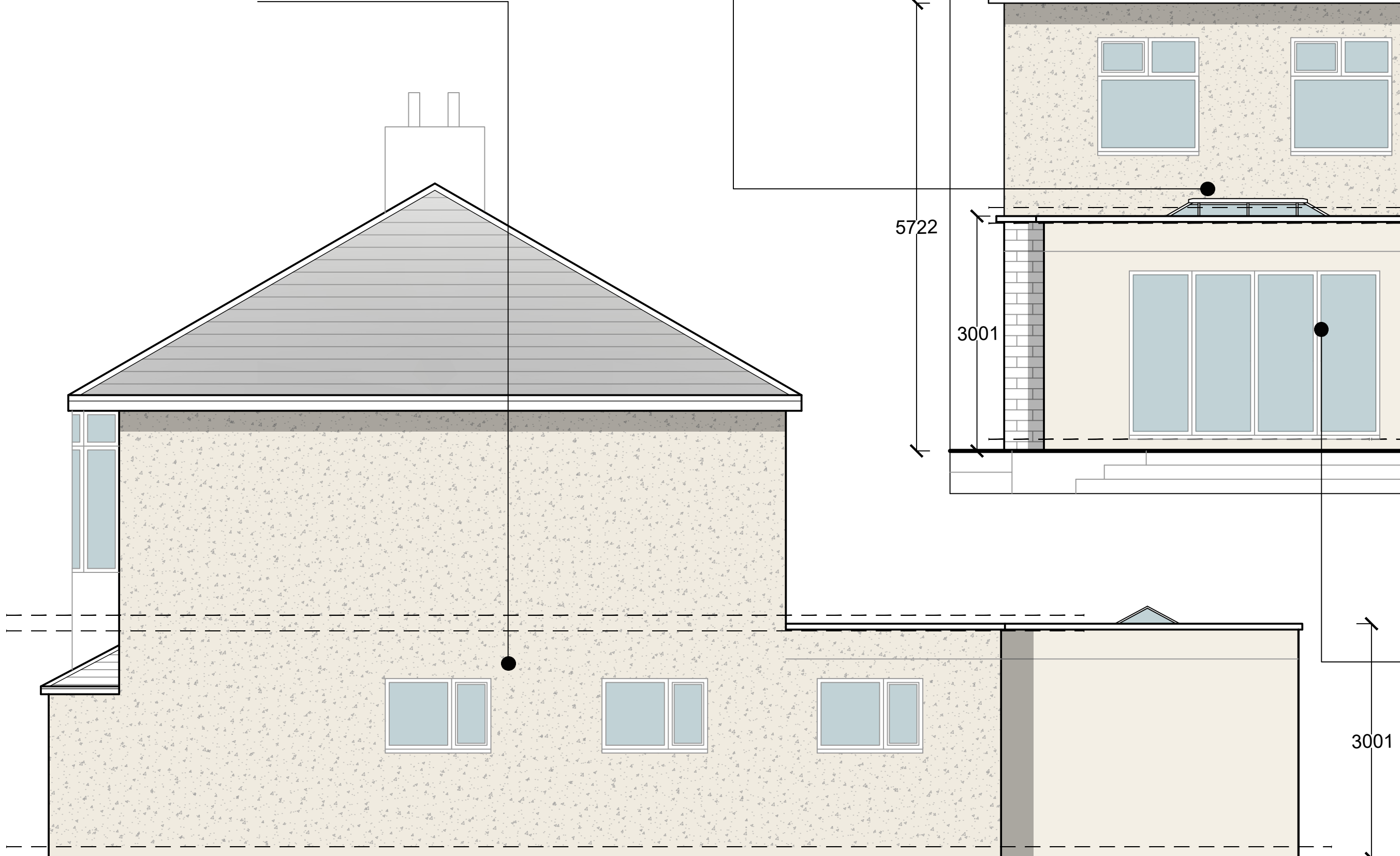

PROPOSED SIDE ELEVATION B - 1:50

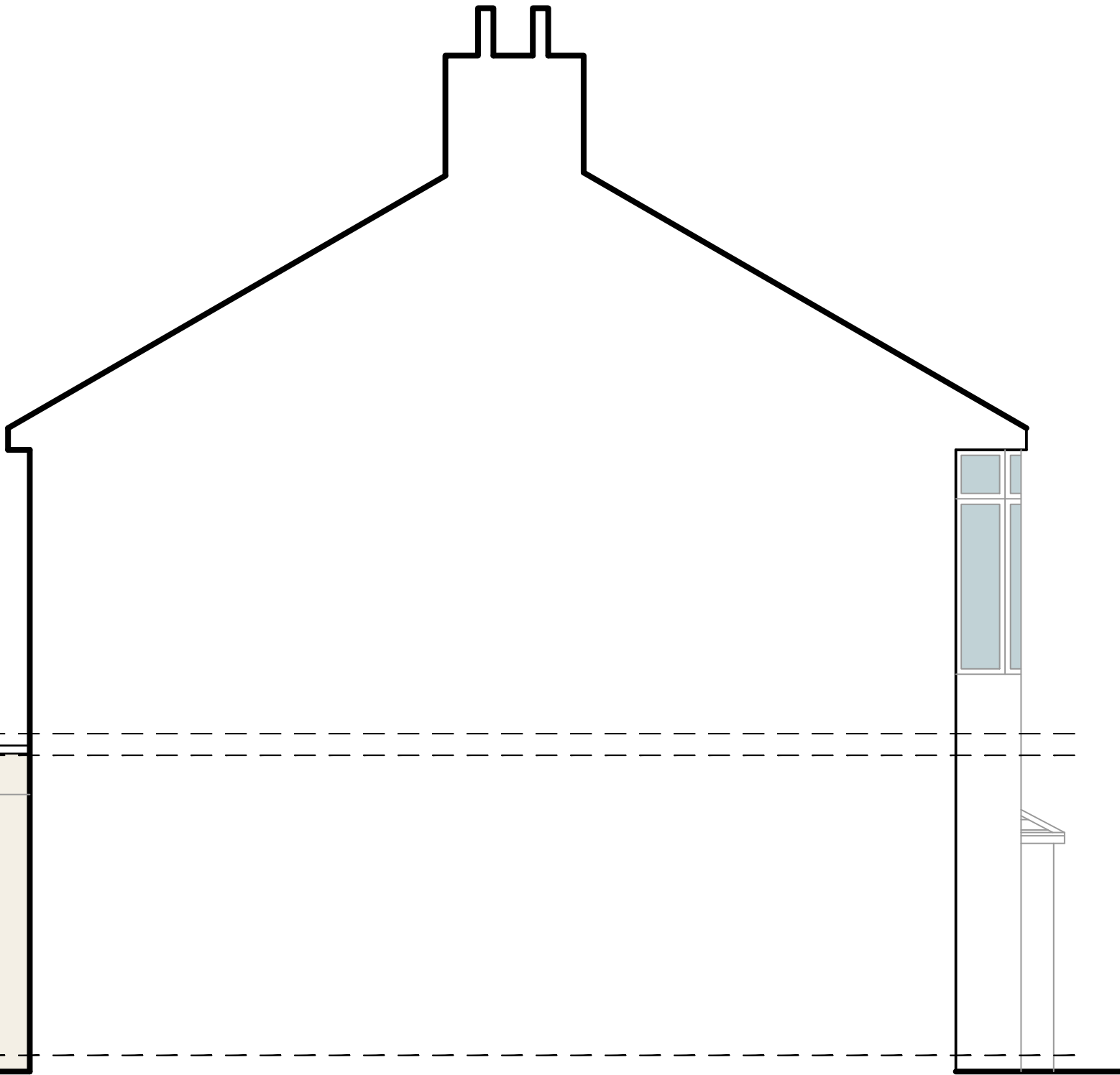

PROPOSED REAR ELEVATION - 1:50

New bi fold doors to be in black aluminium profile finish

GENERAL NOTES

ALL DIMENSIONS ARE IN MILLIMETRES UNLESS WHERE EXPLICITLY SHOWN OTHERWISE.
CLIENT IS RESPONSIBLE FOR APPOINTING A CDM CO-ORDINATOR PRIOR TO WORK COMMENCING ON SITE.
PARTY WALL AGREEMENTS TO BE ARRANGED OR PUT IN PLACE BY CLIENT

PROJECT TITLE

PROPOSED SINGLE STOREY EXTENSION TO REAR AT:
61 KNOWSLEY RD,
WILPSHIRE
BLACKBURN,
BB1 9PN

PLANNING DRAWING FOR APPROVAL

CLIENT : MR. U.T PATEL

DRAWING TITLE :

PROPOSED FLOOR PLANS & ELEVATIONS

REV A :

REV B :

REV C :

SCALE : 1:50 - on A1 sheet

DATE : 16/ 12 / 2024

DRAWN :

DESIGN :

PROJECT NO : 061 / WSA / 2024

DWG No.

02

REV

wsaprojects
WATSON SAUNDERS ASSOCIATES

DAISYFIELD BUSINESS CENTRE
SUITE 312
APPLEBY STREET
BLACKBURN
LANCASHIRE
BB1 3BL

TEL | 01254 693922