

PROPOSED FLOOR PLANS & ELEVATIONS

25 HACKING DRIVE - LONGRIDGE - PRESTON - LANCASHIRE PR3 3EP

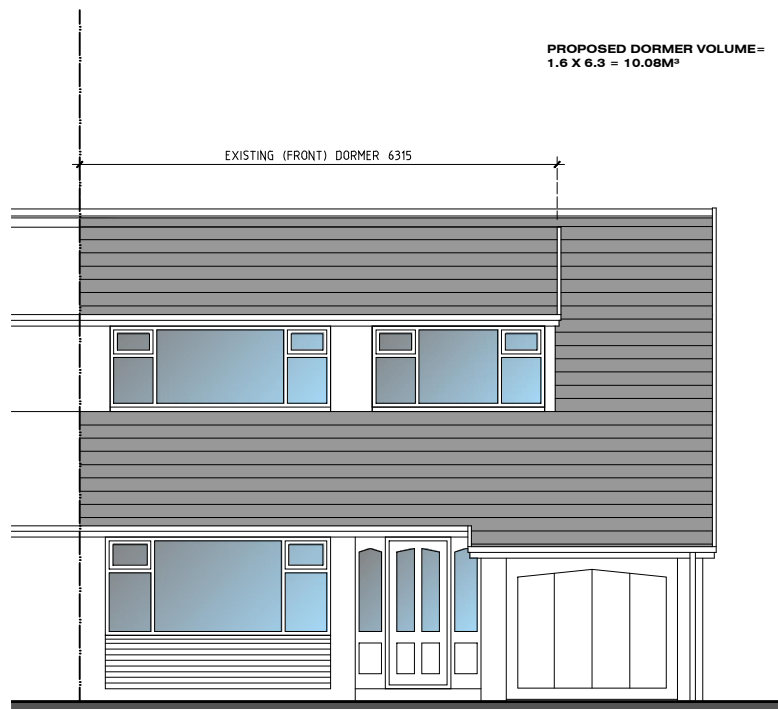

Front (North-West) Elevation

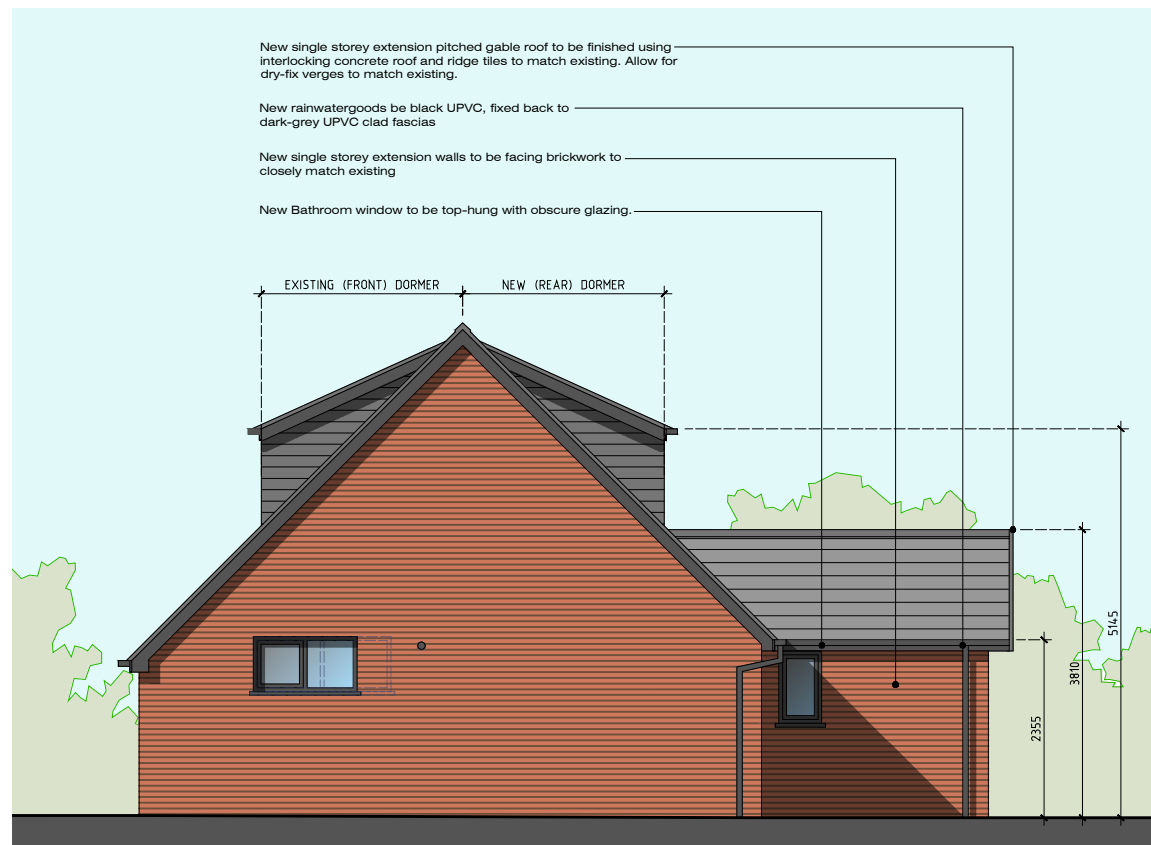

Side (South-West) Elevation

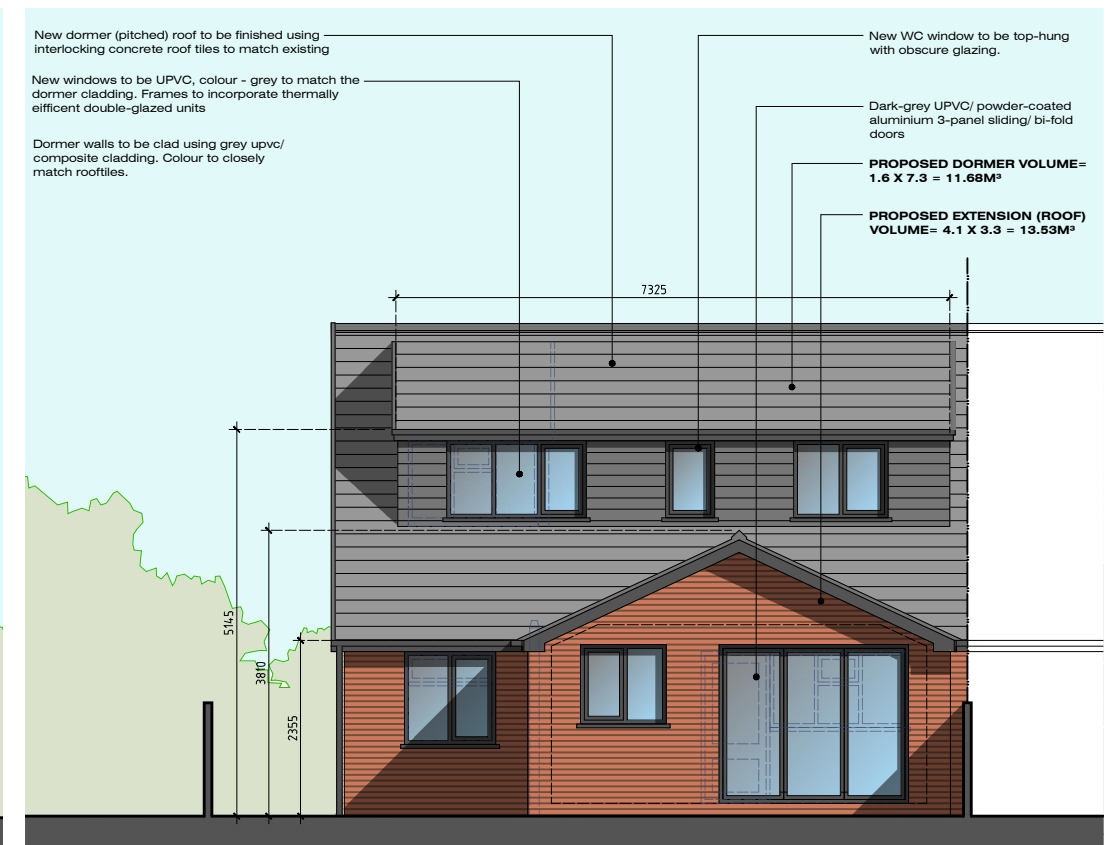

Rear (South-East) Elevation

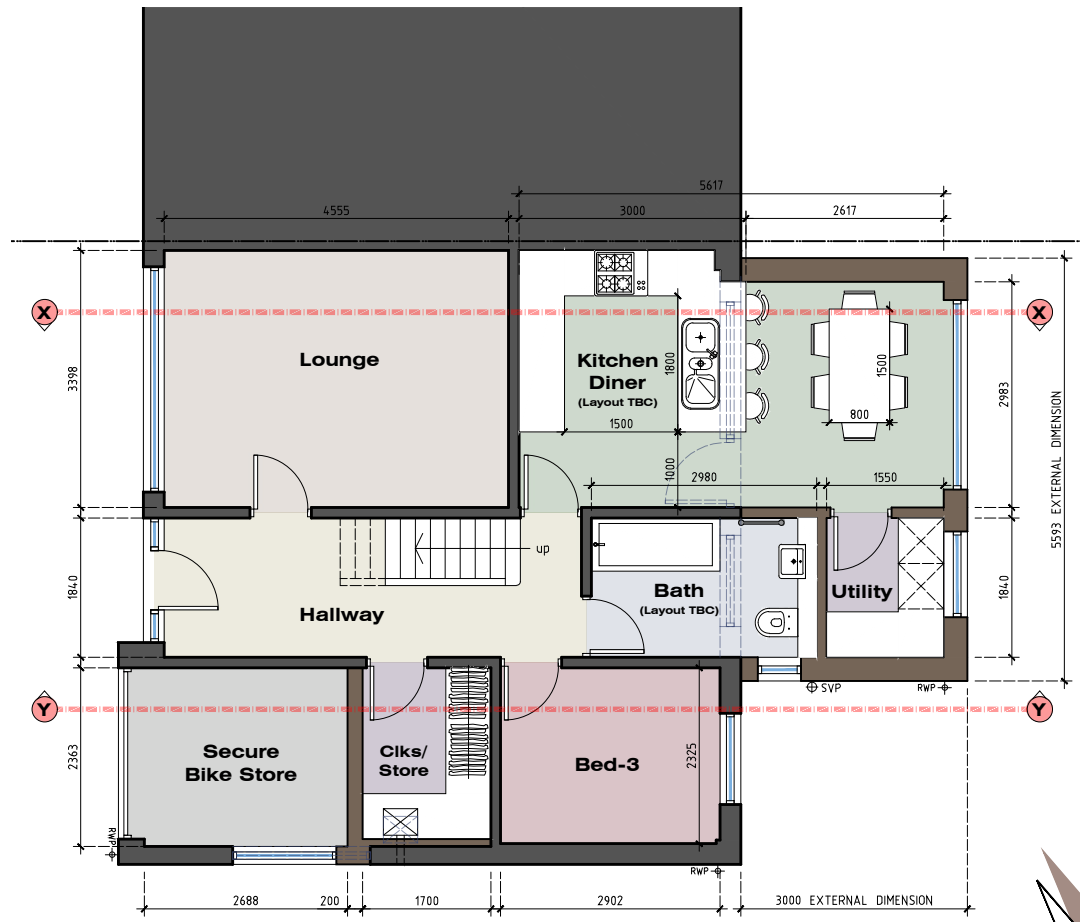

GROUND FLOOR PLAN

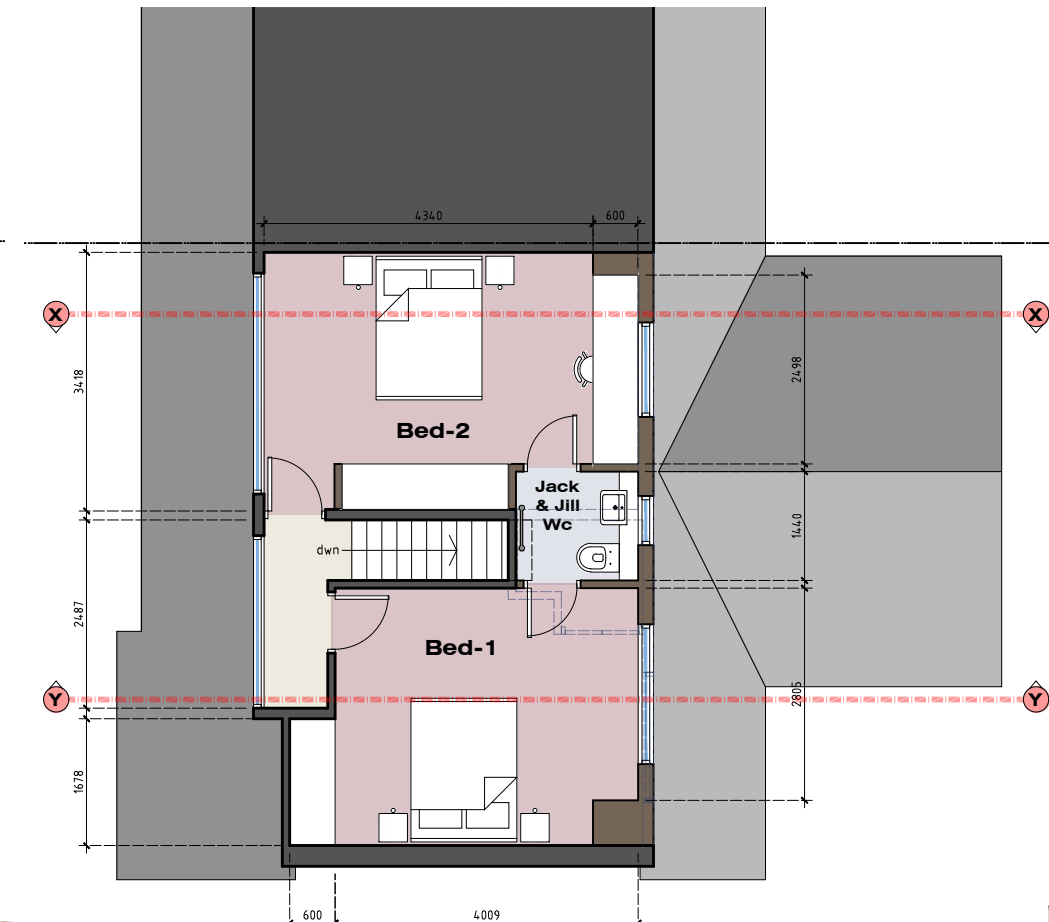
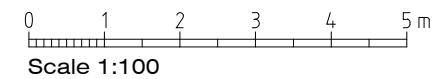

FIRST FLOOR PLAN

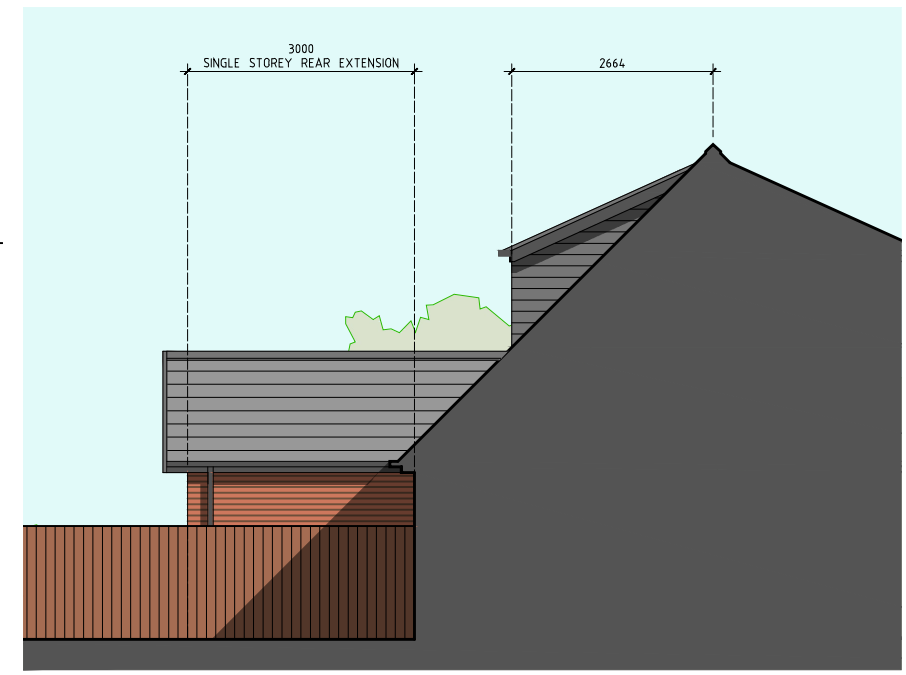
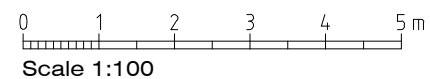

Sectional (North-East) Elevation

Rev-A: Proposed Building material/ annotations added (05.11.24)

REAR GROUND FLOOR & FIRST FLOOR (DORMER) EXTENSIONS: 25 HACKING DRIVE LONGRIDGE PRESTON PR3 3EP	JM-0325	006	Rev-A
PROPOSED FLOOR PLANS & ELEVATIONS			Date: 30.10.24 Drawn: J Monks Scale: 1:100 Paper Size (A3)

MONKS-ARCHITECTURAL-DESIGN
25 BIRCHFIELD DRIVE - LONGRIDGE- PRESTON - PR3 3HP