

PROPOSED SITE PLAN

25 HACKING DRIVE - LONGRIDGE - PRESTON - LANCASHIRE PR3 3EP

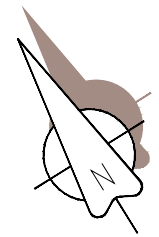
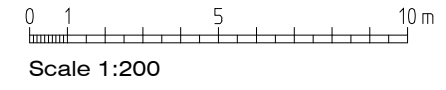
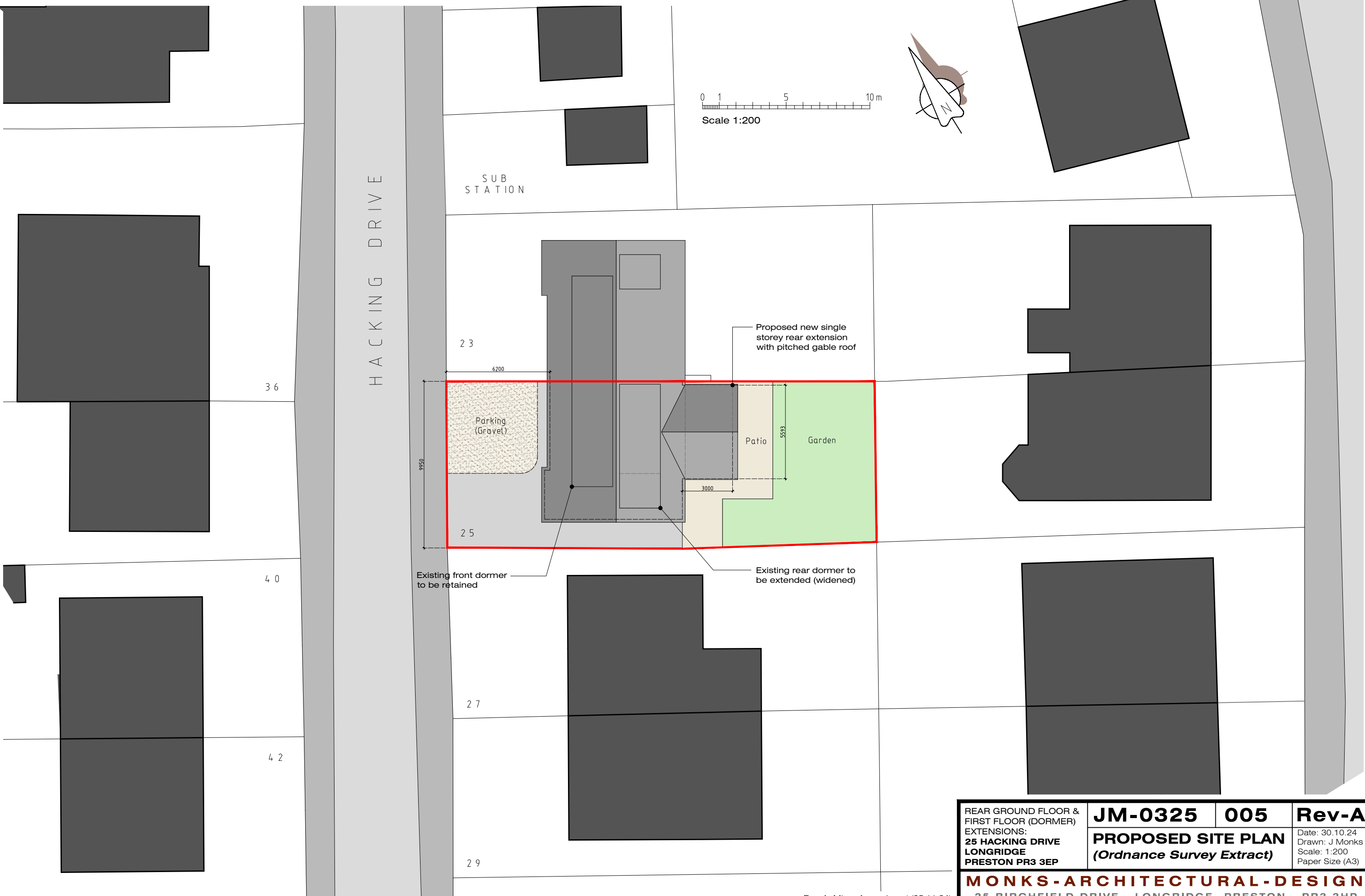

SUB
STATION

HACKING DRIVE

2 3

6200

Parking
(Gravel)

2 5

Existing front dormer
to be retained

Proposed new single
storey rear extension
with pitched gable roof

Patio

Garden

Existing rear dormer
to be extended (widened)

2 7

2 9

3 6

4 0

4 2

REAR GROUND FLOOR &
FIRST FLOOR (DORMER)
EXTENSIONS:
25 HACKING DRIVE
LONGRIDGE
PRESTON PR3 3EP

JM-0325	005	Rev-A
PROPOSED SITE PLAN (Ordnance Survey Extract)		Date: 30.10.24 Drawn: J Monks Scale: 1:200 Paper Size (A3)

MONKS-ARCHITECTURAL-DESIGN
25 BIRCHFIELD DRIVE - LONGRIDGE- PRESTON - PR3 3HP

Rev-A: Minor Amendment (05.11.24)