

3 PROPOSED NORTH WEST  
1 : 50

\* FOR PLANNING CONDITION 19



2 PROPOSED SOUTH EAST  
1 : 50

Peter Hitchen  
Architects

Marathon House  
The Sidings Business Park  
Whalley, BB7 9SE

01254 823 885

www.peterhitchenarchitects.co.uk

NOTES:

FOR THE VARIATION OF  
CONDITION APPLICATION  
AUGUST 2024

MATERIALITY:

Stone  
Timber casement windows  
with stone features  
Slate roof finish

No.	Description	Date
1	EMISSION OF REAR DORMER AND BALCONY	24/01/2024
2	REDUCTION IN SIZE OF ANNEX	24/01/2024
3	REDUCTION IN SIZE OF PORCH	24/01/2024
4	ADDITION OF 3 VELUX ROOF LIGHTS	24/01/2024
5	EXTENSION TO THE REAR OF THE GARAGE TO ACCOMMODATE UTILITY SPACE	06/08/2024
6	RECONFIGURATION OF FIRST FLOOR STAIR CASE	06/08/2024

CLIENT:

ASHLEY ROSTRON

PROJECT:

PROPOSED NEW DWELLING  
AND ANNEX AT THE  
HAWTHORNS, WEST  
BRADFORD RD, WADDINGTON

SHEET:

PROPOSED ELEVATIONS  
REVISION C

Project number PHA/496

Date 01/10/2024

Drawn by AW

Checked by PH

A3.3 C

Scale 1 : 50

Sheet size A1



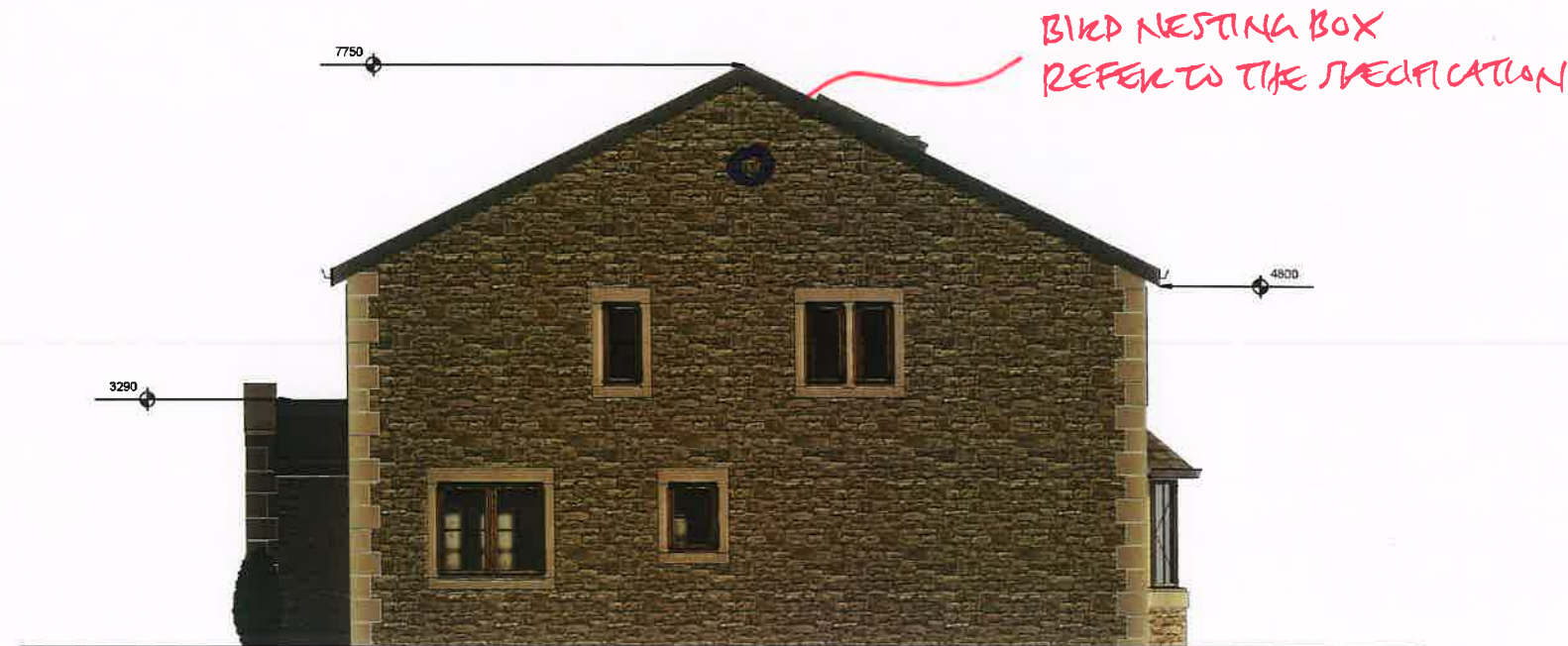

1 PROPOSED SOUTH WEST  
1 : 50

\* FOR PLANNING CONDITION 19

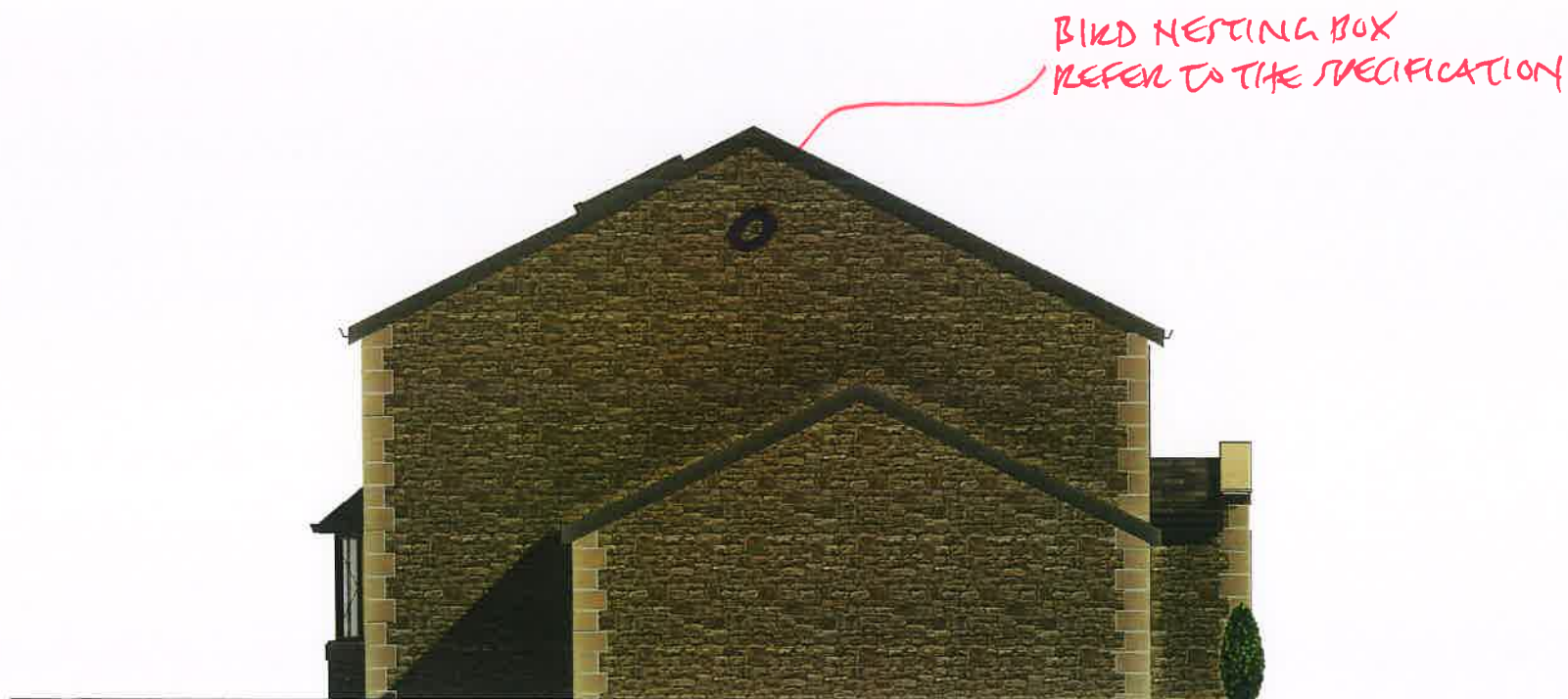

2 PROPOSED NORTH EAST  
1 : 50

Peter Hitchen  
Architects

Marathon House  
The Sidings Business Park  
Whalley, BB7 9SE

01254 823 885

www.peterhitchenarchitects.co.uk

NOTES:

FOR THE VARIATION OF  
CONDITION APPLICATION  
AUGUST 2024

MATERIALITY:

Stone  
Timber casement windows  
with stone features  
Slate roof finish

No.	Description	Date
1	EMISSION OF REAR DORMER AND BALCONY	24/01/2024
2	REDUCTION IN SIZE OF ANNEX	24/01/2024
3	REDUCTION IN SIZE OF PORCH	24/01/2024
4	ADDITION OF 3 VELUX ROOF LIGHTS	24/01/2024
5	EXTENSION TO THE REAR OF THE GARAGE TO ACCOMMODATE UTILITY SPACE	06/06/2024
6	RECONFIGURATION OF FIRST FLOOR STAIR CASE	06/06/2024

CLIENT:

ASHLEY ROSTRON

PROJECT:

PROPOSED NEW DWELLING  
AND ANNEX AT THE  
HAWTHORNS, WEST  
BRADFORD RD, WADDINGTON

SHEET:

PROPOSED ELEVATIONS  
REVISION C

Project number PHA/496

Date 01/10/2024

Drawn by AW

Checked by PH

A3.4 C

Scale 1 : 50

Sheet size A1