

UPVC SURVEY OF WHALLEY CONSERVATION AREA AND PROPOSED EXTENSION TO ITS BOUNDARY

☐ = PROPERTIES WITH UPVC











SURVEY CONDUCTED ON SATURDAY 30 NOVEMBER 2024



Ribble Valley Borough Council

Whalley Conservation Area

Townscape Appraisal Map

-  Conservation area boundary
-  Proposed extension to conservation area boundary
-  Listed Buildings
-  Buildings of Townscape Merit
-  Significant open spaces
-  Historic surfaces
-  Important tree groups
-  Important trees
-  Proposed Article 4 Direction
-  Important views

☆ Focal buildings

- ① METHODIST CHURCH
- ② WHALLEY PRIMARY SCHOOL
- ③ GEORGE STREET APARTMENTS

ARE 3 FOCAL BUILDINGS OF TOWNSCAPE MERIT AND ALL 3 HAVE UPVC WINDOWS + DOORS. WHALLEY PRIMARY SCHOOL NEW CLASSROOMS ARE ADJACENT TO ...



9.12.24 - WHALLEY METHODIST CHURCH AT FOOT TOWNSCAPE NEXT TO VIC BOOR AND WINDY IN SOUTH EASTON



9.12.24 - WITNESS METHODIST CHURCH BUILDING OF GOCH TRAVELERS HOME WITH WINE WINDOWS IN GREAT OBSERVATION

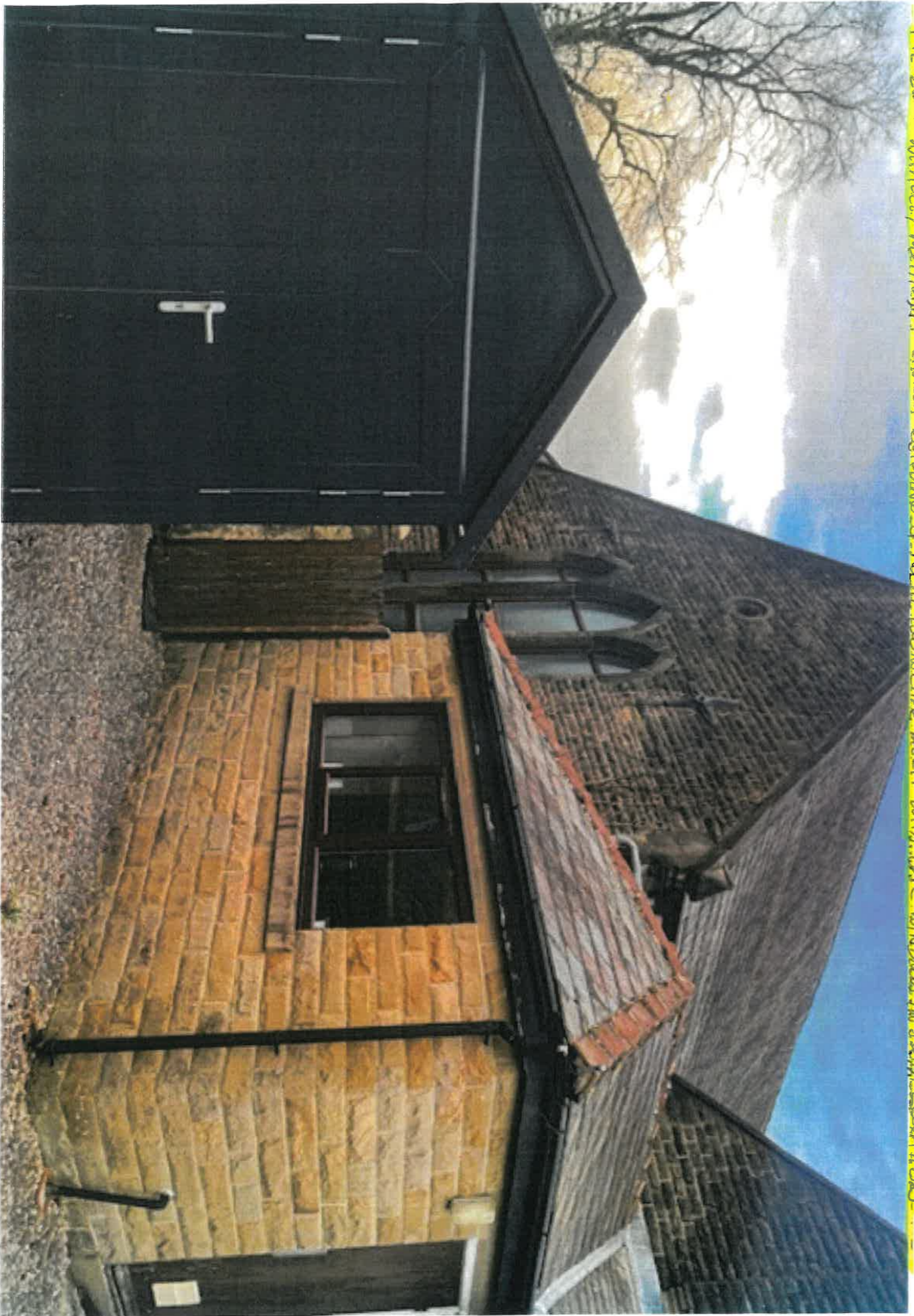

9.12.26 - WATHLEY ABSTRACT CHURCH BUILDING OF FORTH TOWNSCAPE HEREIN WITH WPC WINDMILL IN SOUTH EASTON -



9.12.24 - WHALLEY METHODIST CHURCH BUILDING OF FORTH TOWNSCAPE WELLET WITH UPVE WINDOW IN EAST ELEVATION



9.12.24 - WHALLEY METHODIST CHURCH OF FOULR TOWNSCAPE NEXT WITH WVC WINDOW IN EAST ELEVATION

9-12-2014 MITHALLEY PRIMARY SCHOOL BUILDING OF FOCHAL TRUNSCARAE. MSHRT-~~PHOTOGRAPH~~ WORK SHOWS WIND STRENGTH

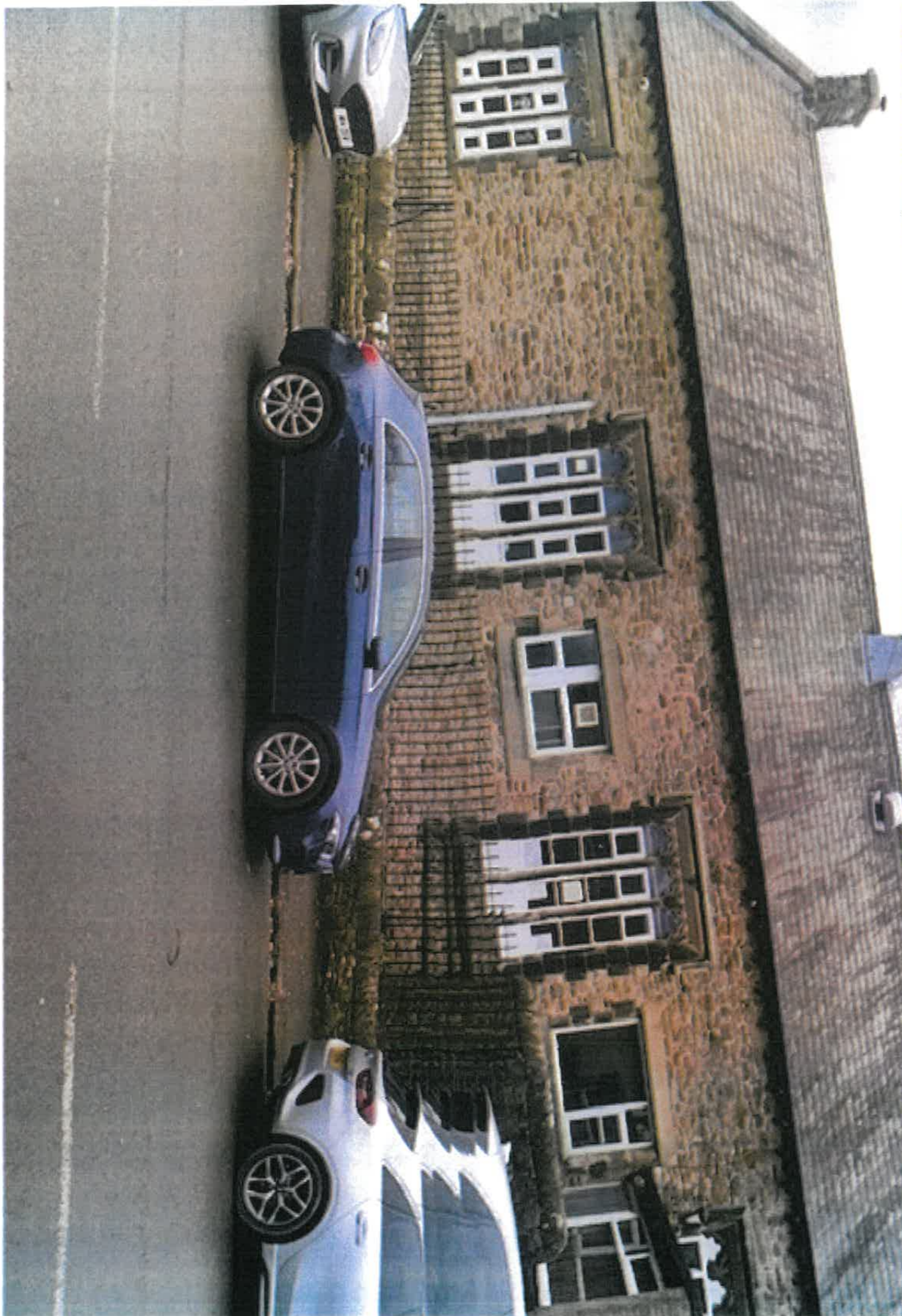

7.12.24 - WIMBUSH PRIMARY SCHOOL EXTENSION WITH VAC INSTALLED - BASEDROOF ABOVE 1 ANCHOR MEASUREMENT WITH LUSH ASBESTY



* KING STREET CONSERVATION AREA - CONCRETE FRAGS AND UPVC BOLLARDS INSTALLED BY LCC
PUBLIC-ADOPTED FOOTPATH IN SPRING 2022 NEXT TO LANCASHIRE FRAESTONES

