

0 PROPOSED GROUND FLOOR

1 : 50

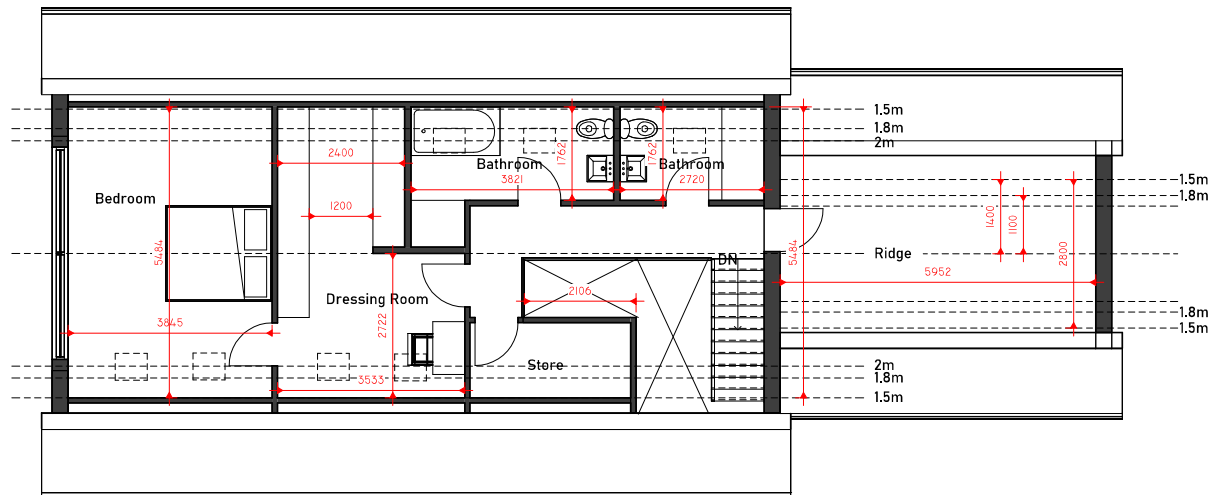

1 PROPOSED FIRST FLOOR

1 : 50

Peter Hitchen  
Architects

Marathon House  
The Sidings Business Park  
Whalley, BB7 9SE

01254 823 885

www.peterhitchenarchitects.co.uk

NOTES:

The works comprise:

- Demolition of existing side conservatory
- Construction of new side extension in place of demolished conservatory
- New pitched roof above main house to provide new habitable space
- New pitched roof above garage
- Demolition and reconstruction of "link" between original house and garage
- Interior alterations

No.	Description	Date

CLIENT: Stuart and Tracey Curran  
Stanacraft, Leys Close, Wiswell,  
Clitheroe, BB7 9DA

PROJECT:

Proposed redevelopment of  
existing dwelling

SHEET:

PROPOSED FLOOR PLAN

Project number PHA/984

Date 17/12/2024

Drawn by JS

Checked by PH

A2.2

Scale 1 : 50

Sheet size A1