

NOTES:

This drawing is Copyright of Anderton Gables
No scaling, dimensions, areas, etc. other than those figured are to be taken from this drawing. All dimensions to be checked on site by the contractor and such dimensions are their responsibility

This drawing is for use at the named location and for the stated purpose only and as such should not be used at any other location or for any other purposes

All work must comply with relevant British Standards and Building Regulation requirements

Any drawing errors and/or omissions are to be reported to the Designer

This drawing is to be read in conjunction with any other Designers or other Consultants information



PROPOSED FRONT ELEVATION

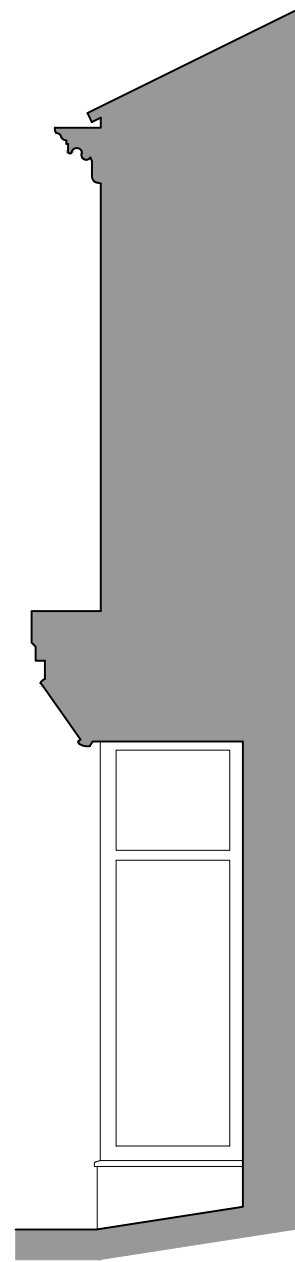

PROPOSED SECTION A-A



PRESTON | 01772 562800
Thomas Carter House, 1&2 Cross Street, Preston, Lancashire, PR1 3LT

MANCHESTER | 0161 696 3119
Canada House, Suite G, Chepstow Street, Manchester, M1 5FW

LIVERPOOL | 0151 832 3850
Avenue HQ, Floor 2, 4 St. Pauls Square, Liverpool, L3 9SJ

W andertongables.co.uk
E info@andertongables.co.uk

Rev	Description	By	Date
-----	-------------	----	------

Project Location:

**14 CASTLE STREET
CLITHEROE
BB7 2BX**

Drawing Title:

PROPOSED FRONT ELEVATIONS

Drawing Status: **PLANNING PERMISSION**

Scale:	Size:	Date:	Drawn By:	Chkd By:
1:50	A3	09/24	LG	AWEN

Job No: AG24/0190 Dwg No: 02 Revision: .

